

Oakland Zoo in Knowland Park
April 1, 2010

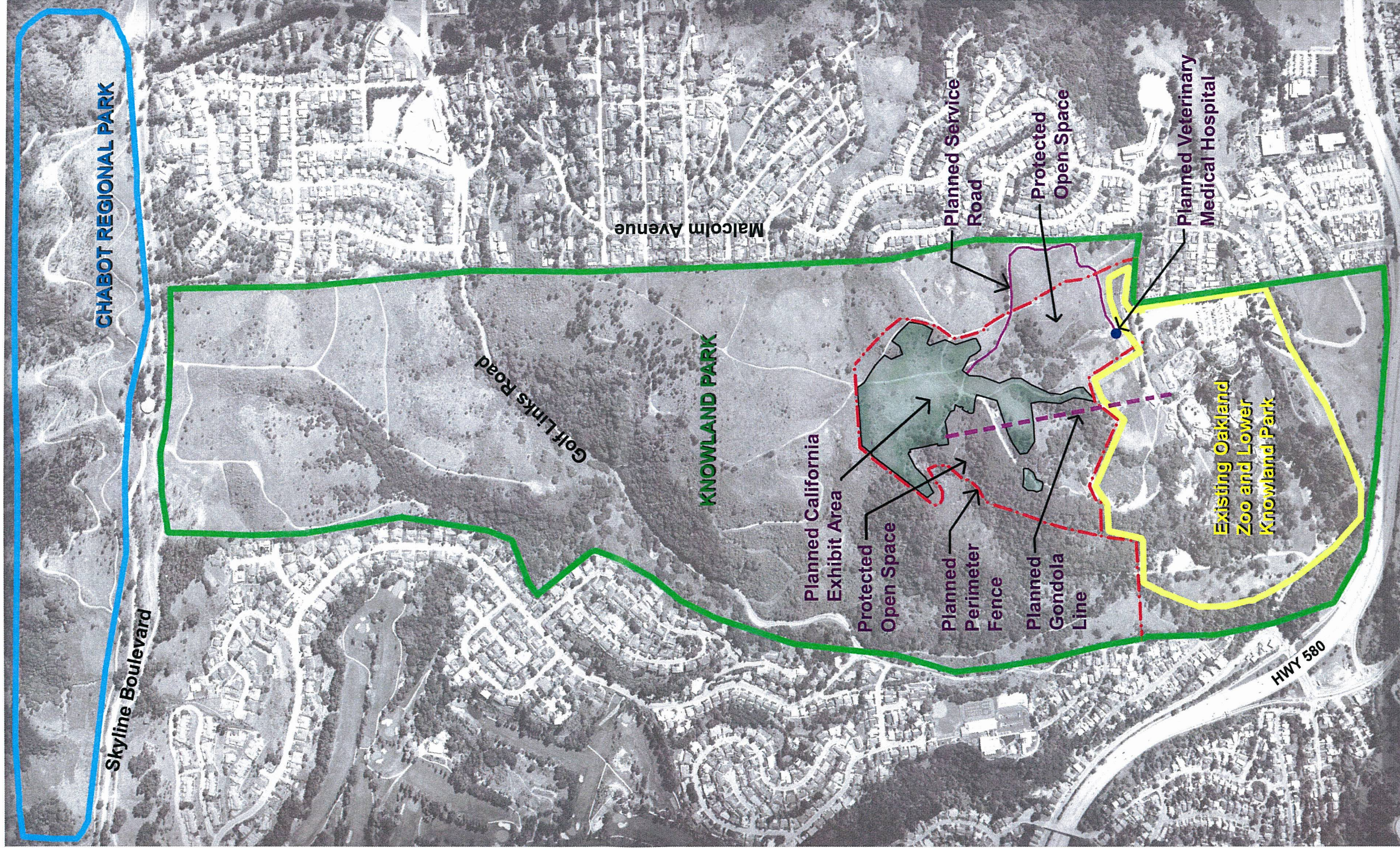

RECEIVED
APR - 1 2010
City of Oakland
Planning & Zoning Division

1998 OAKLAND CITY COUNCIL APPROVED MASTER PLAN FOR CALIFORNIA EXHIBIT

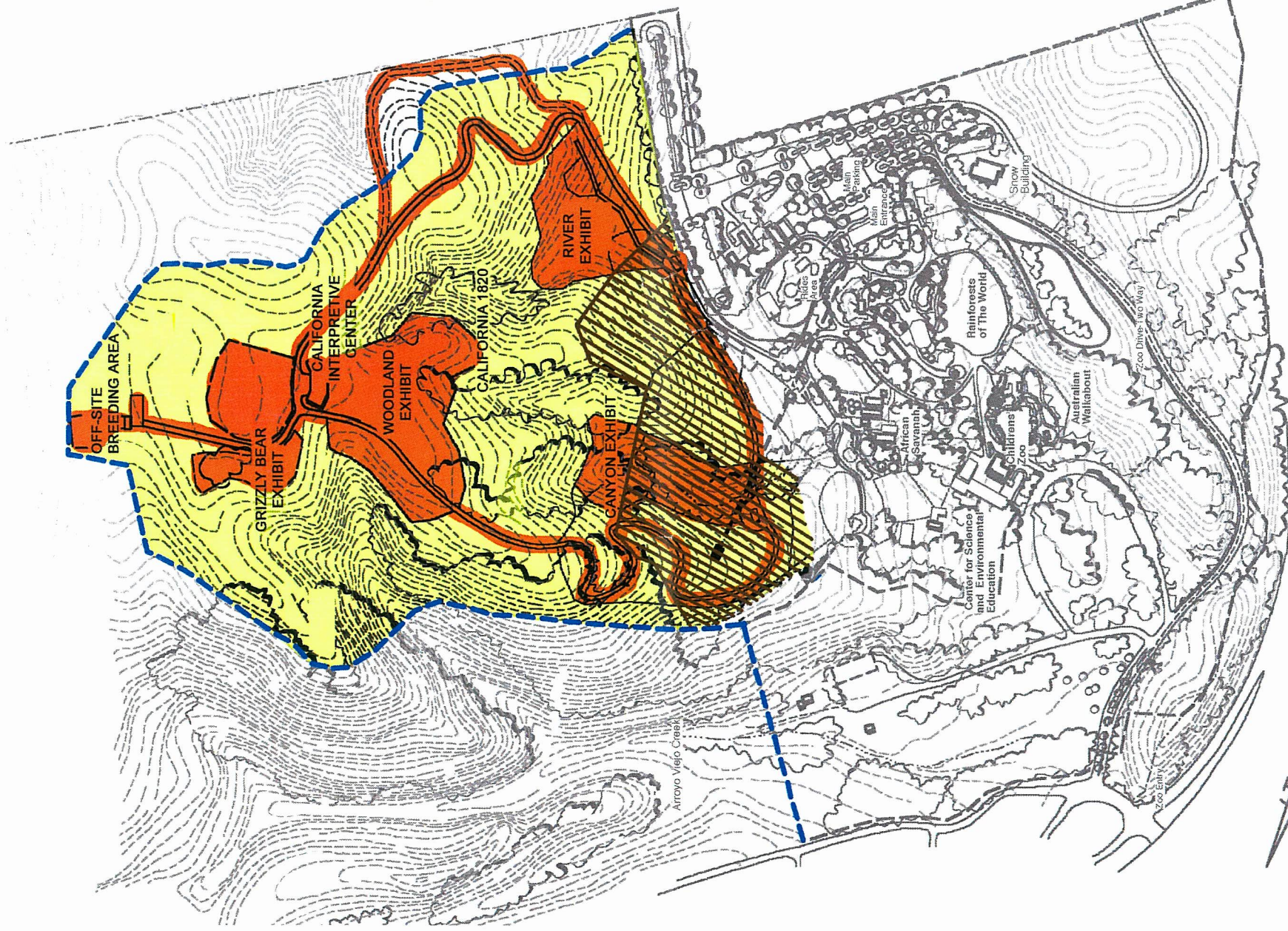

LEGEND

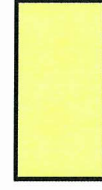

APPROVED DECEMBER 1998
ZOO MASTER PLAN AREA FOR
CALIFORNIA EXHIBIT



APPROVED 1998 AREAS OF
DEVELOPMENT



EXISTING BISON/TULE ELK
EXHIBITS WHICH WILL BE
INCLUDED IN CALIFORNIA
EXHIBIT



1998 APPROVED MASTER
PLAN BOUNDARY AND
PERIMETER FENCE

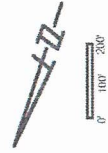

0' 100' 200'



APRIL 1, 2010



1998 OAKLAND CITY COUNCIL APPROVED MASTER PLAN FOR CALIFORNIA EXHIBIT

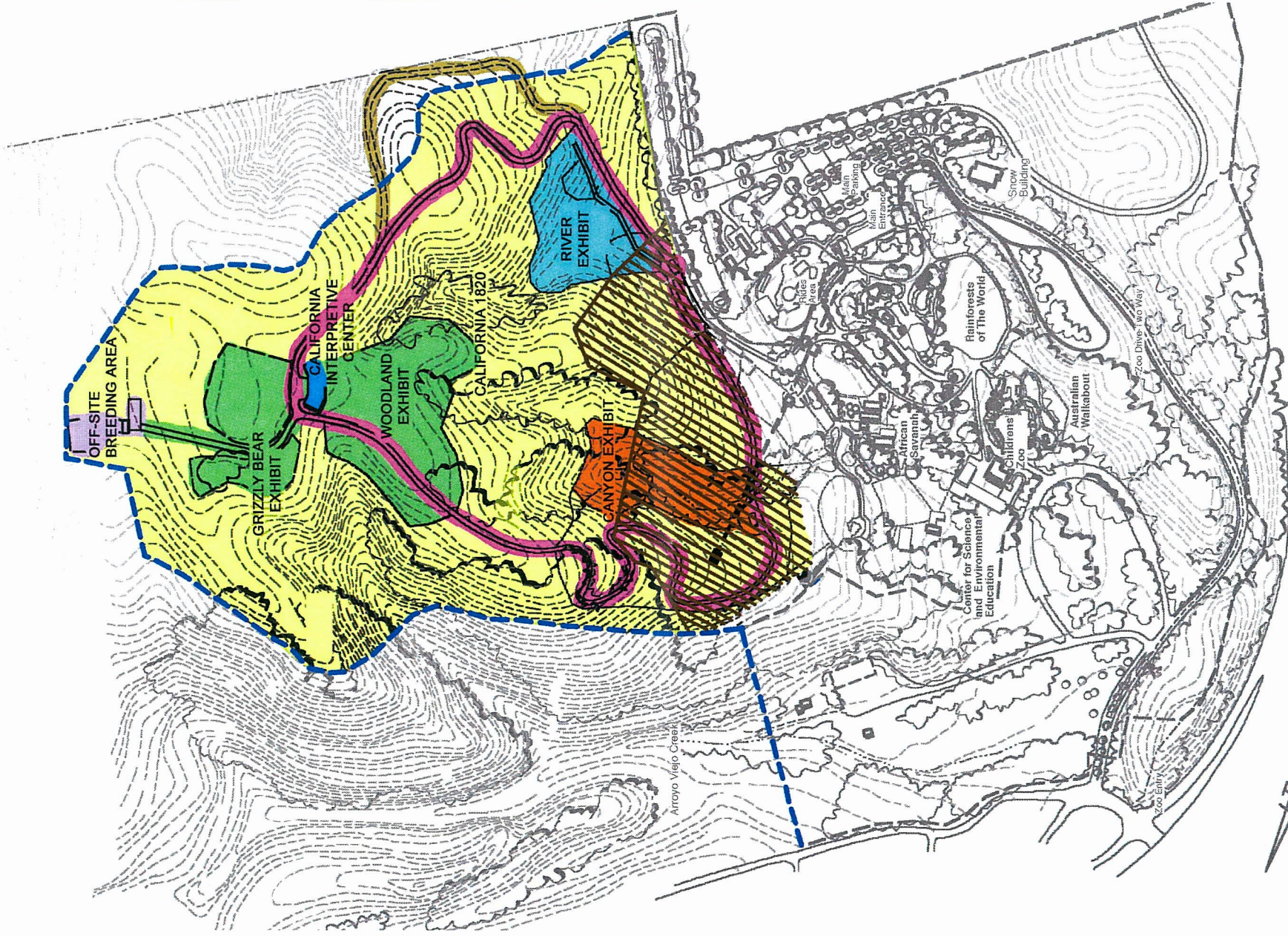

AREA CALCULATIONS

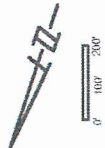

2010 MODIFICATIONS TO CALIFORNIA EXHIBIT

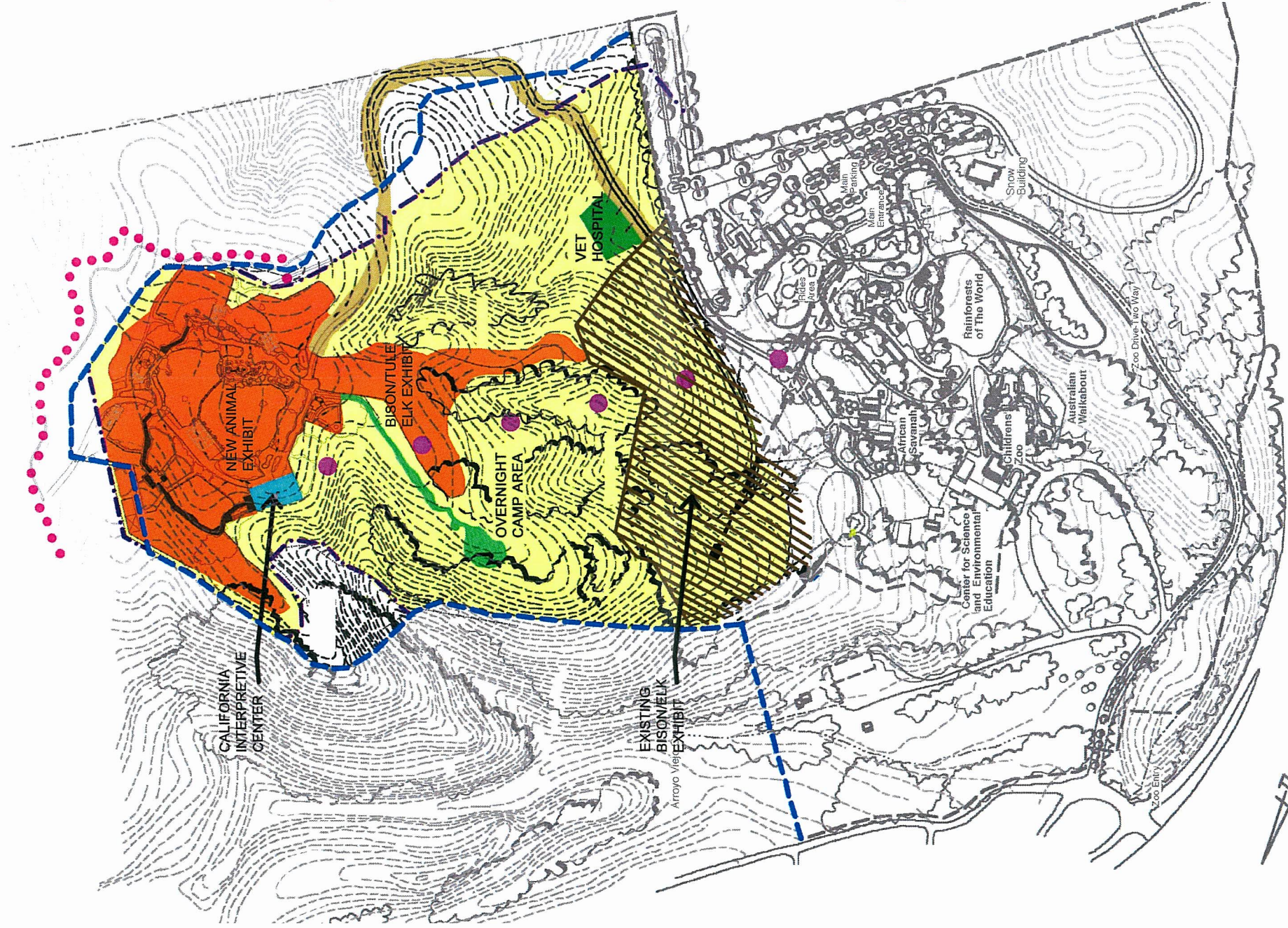

AREA CALCULATIONS

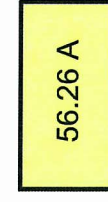

MODIFICATIONS TO 2010 MASTER PLAN AREA FOR CALIFORNIA EXHIBIT



EXISTING BISON/TULE ELK EXHIBITS WHICH WILL BE INCLUDED IN CALIFORNIA EXHIBIT



PROPOSED NEW ANIMAL EXHIBIT AREA



CALIFORNIA INTERPRETIVE CENTER



PAVING EXISTING MAINTENANCE ROAD



VETERINARY MEDICAL HOSPITAL



OVERNIGHT CAMPING AREA AND PATH



PROPOSED GONDOLA ALIGNMENT (NOT TO SCALE)



PROPOSED ACCESS PATH



PROPOSED PERIMETER FENCE RE-ALIGNED FOR 2010 PLAN



1998 APPROVED MASTER PLAN BOUNDARY AND PERIMETER FENCE

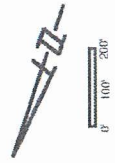

April 1, 2010

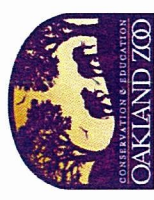

2010 Modifications to Oakland Zoo California! Exhibit

April 1, 2010



2010 Proposed Specific Location of Perimeter Fence

April 1, 2010

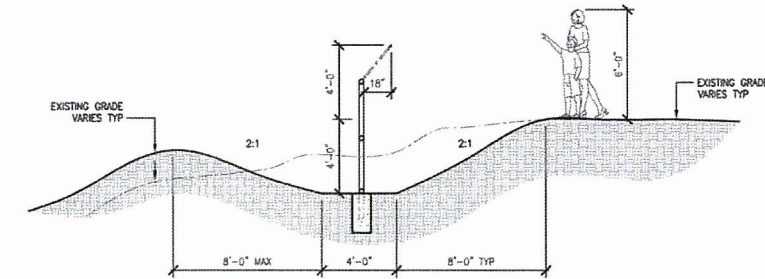

Engineered Swale
Referenced in red on site.
TYPICAL

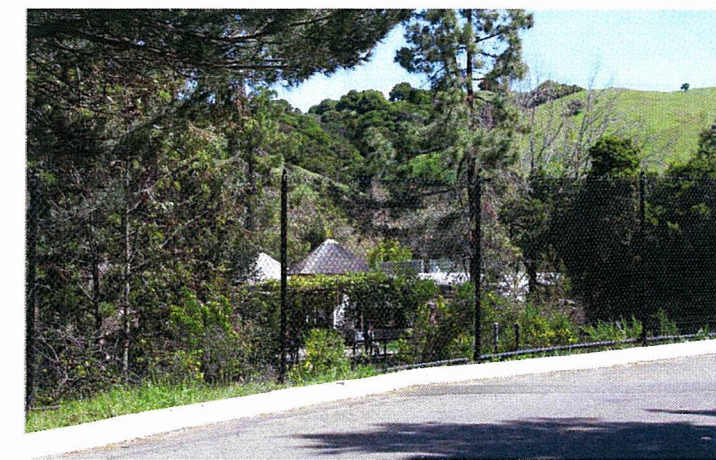

Perimeter Fence
TYPICAL REPRESENTATIVE IMAGE OF PERIMETER FENCE

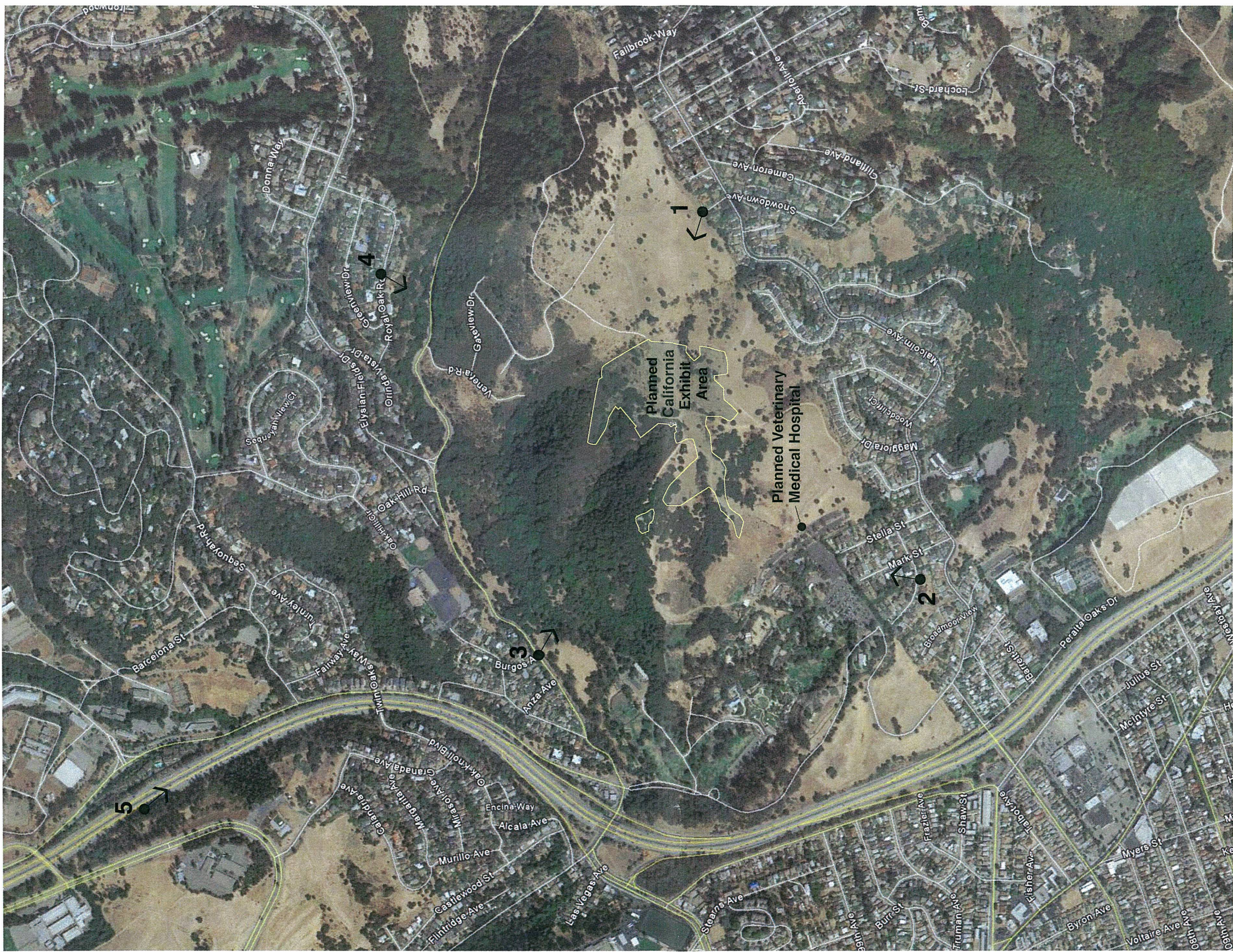

1 ● → Simulation Viewpoint

Simulation Viewpoint Locations
Oakland Zoo in Knowland Park

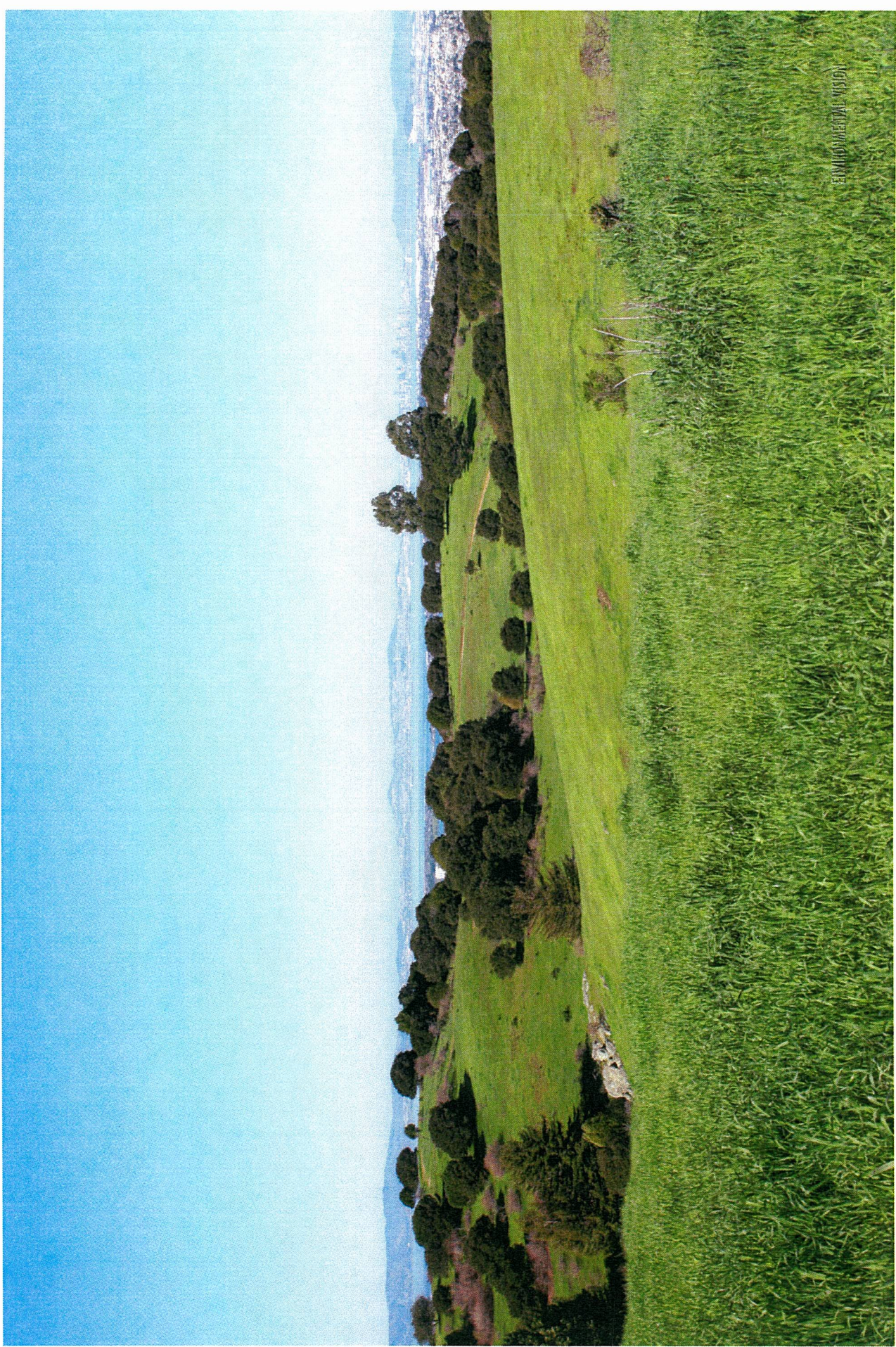

Existing view from Knowland Park trail looking west (VP 1)

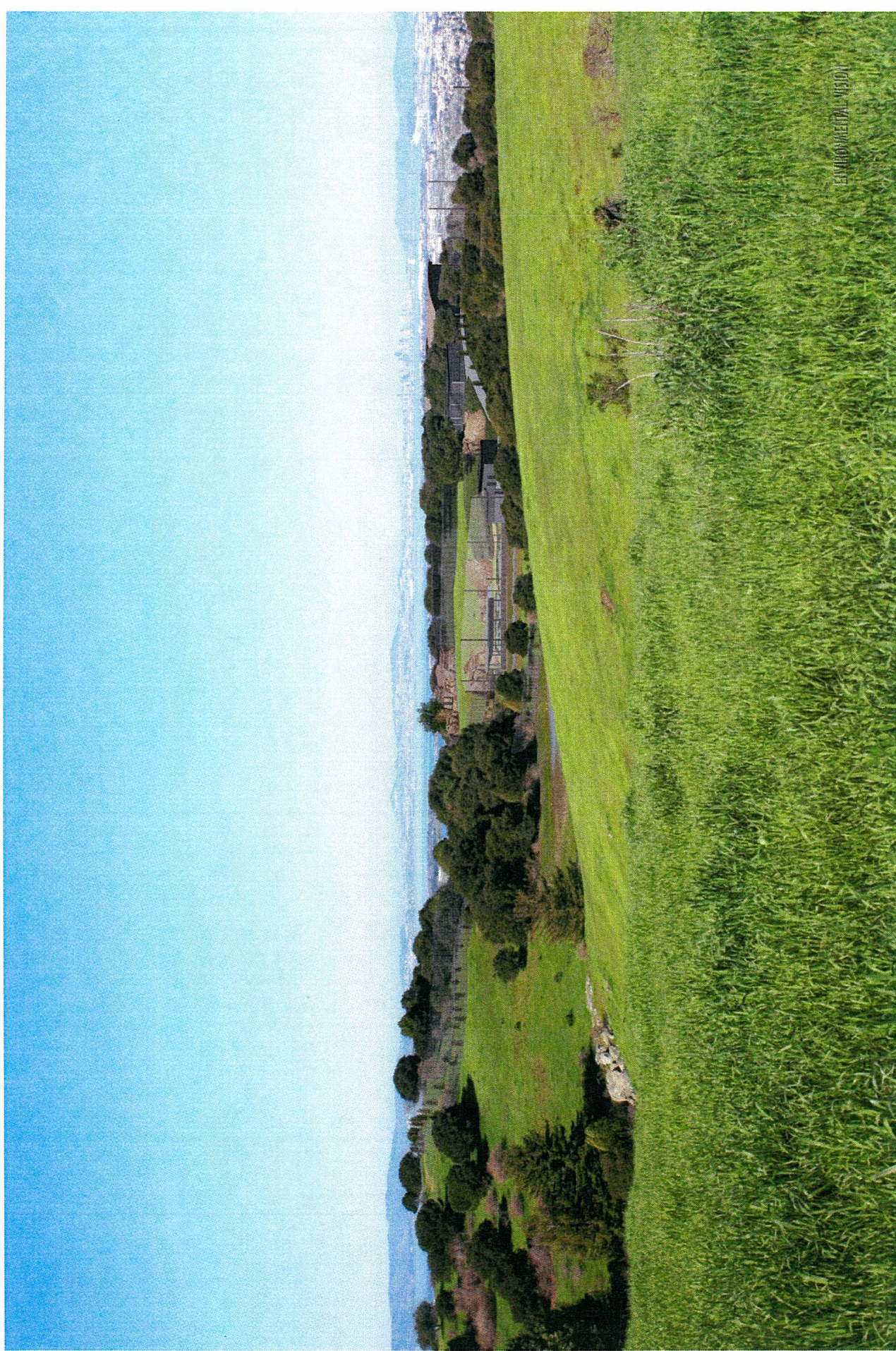

Visual simulation of proposed project after construction



Existing view from Hood Street looking north (VP 2)



Visual simulation of proposed project after construction



Existing view from Golf Links Road looking southeast (VP 3)



Visual simulation of proposed project after construction



Existing view from Royal Oak Road looking southwest (VP 4)

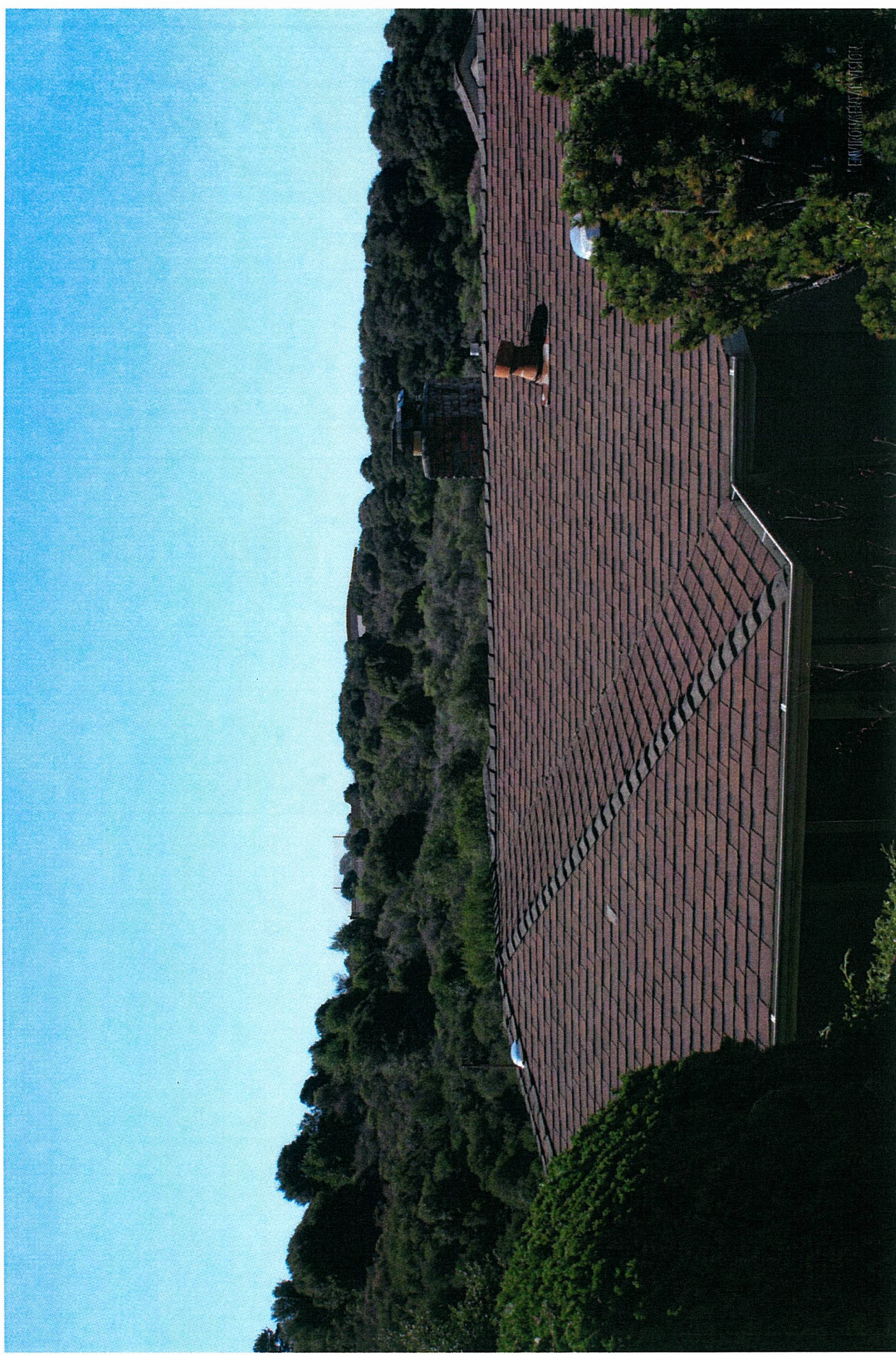

Visual simulation of proposed project after construction



Existing view from I-580 looking south (VP 5)



Visual simulation of proposed project after construction

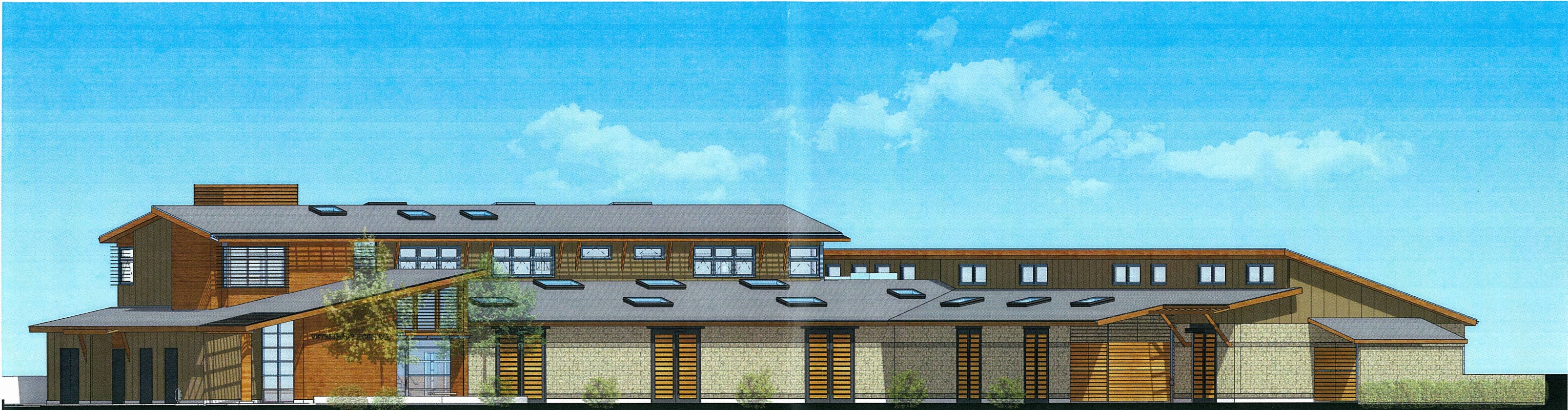

Planned Veterinary Medical Building
South West Elevation: Shadows at Spring Equinox

noll & tam
architects and planners