

APPROVED AS TO FORM AND LEGALITY
Ralph Wheeler
CITY ATTORNEY

ORDINANCE No. 12073 C. M. S.

AN ORDINANCE AMENDING THE OAKLAND PLANNING CODE TO CREATE THE OS OPEN SPACE ZONE, AND TO REZONE APPROXIMATELY 2,800 ACRES OF PUBLICLY-OWNED PARK AND OPEN SPACE LANDS FROM VARIOUS EXISTING ZONES TO THE NEW OS ZONE.

WHEREAS, many of Oakland's parks and other open space lands are currently unzoned or are zoned with a variety of development-oriented categories; and

WHEREAS, the lack of zoning in some Oakland parks and the use of development-oriented zoning in other parks has led to past land use and development conflicts; and

WHEREAS, the lack of zoning in some Oakland parks has led to the approval of projects without a desirable level of community involvement and notification; and

WHEREAS, it is in the best interest of the City that clear standards be established to govern the implementation of General Plan policies regarding changes of use and improvements in such parklands;

WHEREAS, the City Council adopted Resolution 68807 C.M.S. on March 21, 1992 establishing interim land use controls for Oakland's parks with the stated intention of replacing these controls with permanent controls following the adoption of the Open Space, Conservation, and Recreation (OSCAR) Element; and

WHEREAS, the City Council adopted the updated OSCAR Element of the General Plan in June 1996; and

WHEREAS, OSCAR Actions OS-1.1.1 AND OS-2.1.1 direct the City to amend its zoning ordinance to include open space zoning provisions; and

WHEREAS, the City Council identified adoption of the Open Space Zone as one of the highest implementation priorities of the OSCAR Element; and

WHEREAS, the City retained a consultant to prepare the Open Space Zoning Ordinance, including revised maps, in 1996; and

WHEREAS, drafts of the proposed ordinance were prepared by the consultant, reviewed by Staff, and revised accordingly throughout 1997; and

WHEREAS, the proposed ordinance was presented to the Parks and Recreation Advisory Commission on December 10, 1997 and on January 10, 1998; and

WHEREAS, the Planning Commission conducted a duly noticed public hearing on December 17, 1997; and

WHEREAS, the Planning Commission identified revisions to the ordinance and recommended approval of the revised ordinance by the City Council at its meeting on January 21, 1998; and

WHEREAS, subsequent to this recommendation, the specific zoning map revisions to be made pursuant to the new ordinance were identified; and

WHEREAS, the requirements of the California Environmental Quality Act (CEQA) of 1970, the Guidelines as prescribed by the Secretary of Resources and the provisions of the Statement of Objectives, Criteria, and Procedures for Implementation of CEQA: City of Oakland, have been satisfied and, in accordance with Section 15061(b)(3), the actions on the part of the City Council to create the proposed Open Space Zone and rezone those areas identified in Attachment "A" have been determined to be exempt from CEQA; and

WHEREAS, the recommendations of the City Planning Commission came regularly for deliberation before the City Council Community and Economic Development Committee on June 30, 1998; and

WHEREAS, the City Council Community and Economic Development Committee considered the impacts of creating the Open Space Zone and amending the Zoning Maps included in Attachment "A"; and

WHEREAS, zoning amendments came on for hearing before the City Council on July 21, 1998 and for second reading on July 28, 1998; and

WHEREAS, the Council finds and determines that the public safety, health, convenience, comfort, prosperity, and general welfare will be furthered by the proposed ordinance; now therefore,

THE COUNCIL OF THE CITY OF OAKLAND DOES ORDAIN AS FOLLOWS:

SECTION 1. The City Council finds and determines the foregoing recitals to be true and correct and hereby makes them a part of this Ordinance.

SECTION 2. The City Council finds and determines that adoption of this Ordinance is exempt from the California Environmental Quality Act (CEQA) of 1970 under Section 15061(b)(3) of CEQA.

SECTION 3. Chapter 17.11, entitled OS OPEN SPACE ZONING REGULATIONS and as presented in Attachment “A”, is hereby added to the Oakland Planning Code.

SECTION 4. Chapter 17.135, entitled SPECIAL USE PERMIT REVIEW PROCEDURE FOR THE OS ZONE and as presented in Attachment “A”, is hereby added to the Oakland Planning Code.

SECTION 5. The following sections of Oakland Planning Code are hereby amended as indicated in Attachment “A”: Section 17.10.040, Section 17.10.140, Section 17.10.170, Section 17.10.190, Section 17.10.240, Section 17.102.120, Section 17.104.010, Section 17.108.020(A), Section 17.110.020, Section 17.116.270, Section 17.116.280, Section 17.134.020(A), Section 17.134.030, 17.134.040(A)(1) and (B)(1), and Section 17.144.030.

SECTION 6. Section 17.144.055, entitled REVIEW BY PARKS AND RECREATION ADVISORY COMMISSION IN CERTAIN CASES and as presented in Attachment “A”, is hereby added to the Oakland Planning Code.

SECTION 7. Section 17.04.050, entitled SPECIAL DEFINITIONS FOR PROJECTS IN THE OPEN SPACE (OS) ZONE and as presented in Attachment “A,” is hereby added to the Oakland Planning Code.

SECTION 8. The designation and location of zones and zone boundaries on section maps 25, 31, 32, 35, 36, 40, 42, 45, 46, 47, 54, 56, 57, 58, 59, 65, 67, 68, 69, 70, 71, 78, 79, 81, 82, 83, 84, 89, 91, 93, 94, 95, 96, 99, 100, 102, 103, 104, 113, 117, 122, 123, 127, 128, 129, 133, 134, 135, 136, 140, 141, 150, 151, 153, 154, 157, 158, 159, 160, 166, 167, 168, 169, 170, 171, 173, 174, 175, 176, 177, 184, 185, 186, 187, 188, 189, 191, 192, 193, 200, 202, 203, 204, 205, 208, 210, 212, 218, 219, 220, 221, 222, 223, 226, 228, 229, 230, 235, 236, 238, 239, 240, 241, 243, 244, 245, 246, 247, 250, 251, 252, 253, 254, 255, 259, 260, 261, 266, 267, 268, 269, 270, 274, 275, 286, 290, 291, 292, 296, 298, 310, 312, 313, 315, 316, 318, 319, 320, 321, 322, 323, 324, 325, 326, 332, 333, 334, 335, 339, 341, 342, 343, 344, 345, 346, 347, 354, 355, 356, 358 at Chapter 17.154 of the Oakland Planning Code are hereby amended as indicated in Attachment “A” to rezone areas from a variety of zoning designations to the new OS Open Space zone.

SECTION 9. The City Council finds that park improvements may provide substantial public benefits and therefore determines that the fees ordinarily imposed for planning and zoning approvals should be waived for applications in the OS Zone. The Master Fee Schedule as set forth in Ordinance Number 9336 C.M.S., as amended, is hereby amended to include the clause “(No Fee in OS Zone)” immediately following lettered item “A. APPLICATIONS UNDER THE OAKLAND ZONING REGULATIONS (42511).”

SECTION 10. This Ordinance shall be reviewed by the City Planning Commission 12 months following the date of its adoption to determine whether it is successfully achieving the goals, objectives, and policies of the OSCAR Element and to determine if any modifications are necessary.

SECTION 11. This ordinance shall be effective upon adoption, subject to the provisions of Section 216 of the Charter of the City of Oakland, but shall not apply to permits already issued or to applications approved for which building permits have not yet been issued.

IN COUNCIL, OAKLAND, CALIFORNIA, JUL 28 1998, 19

PASSED BY THE FOLLOWING VOTE:

AYES- BRUNNER, CHANG, DE LA FUENTE, MILEY, NADEL, REID, RUSSO, SPEES AND
PRESIDENT HARRIS - 9

NOES- *None*

ABSENT- *None*

ABSTENTION- *None*

ATTEST:



CEDA FLOYD

City Clerk and Clerk of the Council
of the City of Oakland, California

**CHAPTER 17.11
OS OPEN SPACE
ZONING REGULATIONS**

17.11.010 TITLE, PURPOSE, AND APPLICABILITY

The provisions of this chapter shall be known as the OS Open Space Zone Regulations. The OS Zone is intended to create, preserve, and enhance land for permanent open space to meet the active and passive recreational needs of Oakland residents and to promote park uses which are compatible with surrounding land uses and the City's natural environment. The zone is typically appropriate in areas of public open space only. The following regulations shall apply in the OS Zone.

17.11.020 DESIGNATION AND MAPPING OF PARKS BY CATEGORY

All parks and public open space lands in the City of Oakland shall be classified using the categories listed below:

Resource Conservation Area (RCA)
Region-Serving Park (RSP)
Community Park (CP)
Neighborhood Park (NP)
Active Mini-Park (AMP)
Passive Mini-Park (PMP)
Linear Park (LP)
Special Use Park (SU)
Athletic Field Park (AF)

Designation of each park on the Zoning Maps at Chapter 17.154 shall be followed by the two or three letter abbreviation corresponding to each park type in parentheses.

If a new park is developed or acquired or if an existing park is to be changed to a new category, the Parks and Recreation Advisory Commission shall make a recommendation on the designation to the City Council, consistent with the park type definitions contained in the OSCAR Element of the Oakland General Plan. The City Council shall hold a noticed public hearing prior to making a decision on the recommendation.

17.11.030 ACTIVITIES AND FACILITIES DEEMED APPROVED OR LEGAL NON-CONFORMING

All activities and facilities that are existing or have been legally approved on the effective date of this Ordinance shall be deemed approved, provided

that they appear in the list of conditionally permitted uses in Sections 17.11.060 and 17.11.090. These activities and facilities shall not be subject to the provisions of Chapter 17.114 on NON-CONFORMING USES. Those existing activities and facilities that are not listed as conditionally permitted uses in Sections 17.11.060 and 17.11.090 shall be deemed legal non-conforming uses and shall be subject to the provisions of Chapter 17.114.

17.11.040 PERMITTED ACTIVITIES

The following activities, as described in the USE CLASSIFICATIONS at Chapter 17.10 and as further restricted to certain park and open space categories and specific uses as set forth in Section 17.11.060 are permitted:

A. Accessory Activities

17.11.050 CONDITIONALLY PERMITTED ACTIVITIES

The following activities, as described in the USE CLASSIFICATIONS at Chapter 17.10, and as further restricted to certain park and open space categories and specific uses as set forth in 17.11.060, may be permitted upon the granting of a conditional use permit pursuant to the CONDITIONAL USE PERMIT PROCEDURE at Chapter 17.134 and the SPECIAL USE PERMIT PROCEDURE FOR THE OS ZONE at Chapter 17.135, subject to the SPECIAL DEFINITIONS FOR PROJECTS IN THE OPEN SPACE ZONE at Section 17.04.050 and the USE PERMIT CRITERIA at Section 17.11.110:

A. Residential Activities

Permanent

B. Civic Activities

Essential Service

Limited Child Care

Community Assembly

Community Education

Non-Assembly Cultural

Administrative

Extensive Impact

C. Commercial Activities

Animal Care

General Food Sales

Alcoholic Beverage Sales (in restaurants only)

D. Agricultural and Extractive Activities

Plant Nursery

Crop and Agricultural Raising

E. Accessory Activities

17.11.060 SPECIAL PROVISIONS FOR PERMITTED AND CONDITIONALLY PERMITTED ACTIVITIES IN THE OS ZONE

The following table shall apply to those activities that are permitted and conditionally permitted within the OS Zone. The specified activities shall only be permitted or conditionally permitted in the types of parks indicated in the table. Permitted activities are noted with the letter "P." Uses requiring a minor conditional use permit are indicated with a star. Uses requiring a major conditional use permit are indicated with a solid circle and star. In the event that no letter or symbol appears in the matrix cell, the use is not permitted.

USE/ PARK TYPE	RSP	CP	NP	AMP	PMP	LP	SU	RCA	AF
ACTIVITY TYPES									
PERMANENT RESIDENTIAL ACTIVITIES									
Caretaker's Quarters	⊙	⊙	⊙			⊙	⊙		⊙
ESSENTIAL SERVICE CIVIC ACTIVITIES									
Botanical Gardens	☆	☆	☆	☆	☆	☆	☆		☆
Trails and Paths	☆	☆	☆	☆	☆	☆	☆	☆	☆
Electric, gas, and telephone distribution lines and poles	☆	☆	☆	☆	☆	☆	☆	☆	☆
Water, storm drainage, and sewer lines	☆	☆	☆	☆	☆	☆	☆	☆	☆
Park, recreational, and civic uses, consistent with a Master Plan adopted by the City Council (pursuant to Section 17.135.050), whether or not they are listed in this table.	☆	☆	☆	☆	☆	☆	☆	☆	☆
Park, recreational, and civic uses on land owned by the East Bay Regional Park District (EBRPD), consistent with a Master Plan adopted by the EBRPD Board (pursuant to Section 17.135.050), whether or not they are listed in this table.	P					P	P	P	

Legend: ⊙ = Major Conditional Use Permit Required ☆ = Minor Conditional Use Permit Required; P = Permitted; RSP (Region-Seeing Park); CP (Community Park); NP (Neighborhood Park); Active Mini-Park (AMP); Passive Mini-Park (PMP); Linear Park (LP); Special Use Park (SU); Resource Conservation Area (RCA); Athletic Field Park (AF)

USE/ PARK TYPE	RSP	CP	NP	AMP	PMP	LP	SU	RCA	AF
LIMITED CHILD CARE ACTIVITIES									
Child Care Centers for 12 or fewer children	⊕	⊕	⊕				⊕		
COMMUNITY ASSEMBLY CIVIC ACTIVITIES									
Athletic Fields	☆	☆	☆				☆		☆
Basketball Courts	☆	☆	☆	☆		☆	☆		☆
Boathouses	⊕					⊕	⊕		
Bocce Ball	☆	☆	☆				☆		
Carousels and Similar Amusement Rides	⊕						⊕		
Clubhouse, lodge, meeting hall	⊕	⊕	⊕				⊕		
Dog Play Area (fenced)	☆	☆	☆			☆	☆		
Fishing Ponds	☆	☆	☆				☆		
Food Service and Other Concessions	☆	☆	☆				☆		☆
Gymnasium	⊕	⊕	⊕				⊕		
Handball Courts	⊕	⊕	⊕				⊕		
Horseback Riding	⊕						⊕	⊕	
Horseshoe Pit	☆	☆	☆	☆			☆		
Lawn Bowling	☆	☆	☆				☆		
Miniature Golf	⊕	⊕					⊕		
Picnic Areas	☆	☆	☆	☆	☆	☆	☆	⊕	☆
Playgrounds/ Tot Lots/ Children's Play Equipment (more than 1,000 square feet)	☆	☆	☆	⊕		☆	☆		☆
Playgrounds/ Tot Lots/ Children's Play Equipment (less than 1,000 square feet)	☆	☆	☆	☆	☆	☆	☆	☆	☆
Recreation Center	⊕	⊕	⊕				⊕		

Legend: ⊕ = Major Conditional Use Permit Required ☆ = Minor Conditional Use Permit Required
RSP (Region-Seeing Park); CP (Community Park); NP (Neighborhood Park); AMP (Active Mini-Park);
PMP (Passive Mini-Park); LP (Linear Park); SU (Special Use Park); RCA (Resource Conservation Area);
AF (Athletic Field Park)

USE/ PARK TYPE	RSP	CP	NP	AMP	PMP	LP	SU	RCA	AF
COMMUNITY ASSEMBLY CIVIC ACTIVITIES (Continued)									
Skateboard Play Area	☆	☆	☆				☆		☆
Swim Centers (pools)	⊕	⊕	⊕				⊕		
Temporary Uses (i.e., fairs and carnivals)	☆	☆	☆	☆	☆	☆	☆		☆
Tennis Courts	☆	☆	☆				☆		☆
Wading Pools	☆	☆	☆	☆			☆		
Water Play Feature (water park)	⊕	⊕					⊕		
COMMUNITY EDUCATION CIVIC ACTIVITIES									
Child Care Centers (for 13 or more children)	⊕	⊕	⊕				⊕		
NON-ASSEMBLY CULTURAL CIVIC ACTIVITIES									
Conservatory	⊕	⊕					⊕		
Historic Residence Converted for Museum/ Recreational Purposes	⊕	⊕	⊕				⊕		
Museum	⊕	⊕					⊕		
Planetarium/ Observatory	⊕						⊕		
ADMINISTRATIVE CIVIC ACTIVITIES									
Park Offices	⊕	⊕	⊕				⊕		⊕
EXTENSIVE IMPACT CIVIC ACTIVITIES									
Auditoriums	⊕	⊕					⊕		
Bandstand	⊕	⊕					⊕		
Campsites (improved)	⊕						⊕		
Campsites (unimproved)	⊕						⊕	⊕	
Docks/ Wharves/ Piers	⊕					⊕	⊕	⊕	

Legend: ⊕ = Major Conditional Use Permit Required ☆ = Minor Conditional Use Permit Required
RSP (Region-Seeing Park); CP (Community Park); NP (Neighborhood Park); AMP (Active Mini-Park);
PMP (Passive Mini-Park); LP (Linear Park); SU (Special Use Park); RCA (Resource Conservation Area);
AF (Athletic Field Park)

USE/ PARK TYPE	RSP	CP	NP	AMP	PMP	LP	SU	RCA	AF
EXTENSIVE IMPACT CIVIC ACTIVITIES (continued)									
Driving Range	⊛						⊛		
Electric Transmission Lines	⊛						⊛	⊛	
Equestrian Arena	⊛						⊛		
Golf Course							⊛		
Outdoor Performance Area/ Stage/ Amphitheater	⊛	⊛	⊛				⊛		
Stadium or Sports Arena	⊛						⊛		
Stormwater Detention/ Water Quality Facilities	⊛	⊛				⊛	⊛		
Reservoirs and Water Supply Tanks	⊛	⊛	⊛			⊛	⊛	⊛	⊛
Wildlife Preserve	⊛	⊛					⊛	⊛	
Zoological Gardens (Zoos)	⊛						⊛		
ANIMAL CARE COMMERCIAL ACTIVITIES									
Horse Stables	⊛						⊛		
GENERAL FOOD SALES COMMERCIAL ACTIVITIES									
Full-service restaurant, within a publicly-owned building	⊛						⊛		
ALCOHOLIC BEVERAGE SALES									
Only in General Food Sales Commercial Activities that do not qualify as Full-Service Restaurants	⊛						⊛		
PLANT NURSERY AGRICULTURAL ACTIVITIES									
Nurseries (Botanical)	⊛						☆		

Legend: ⊛ = Major Conditional Use Permit Required ☆ = Minor Conditional Use Permit Required
RSP (Region-Seeing Park); CP (Community Park); NP (Neighborhood Park); AMP (Active Mini-Park);
PMP (Passive Mini-Park); LP (Linear Park); SU (Special Use Park); RCA (Resource Conservation Area);
AF (Athletic Field Park)

USE/ PARK TYPE	RSP	CP	NP	AMP	PMP	LP	SU	RCA	AF
CROP AND AGRICULTURAL RAISING ACTIVITIES									
Community Gardens	☆	☆	☆	☆	☆	☆	☆	☆	☆
ACCESSORY ACTIVITIES									
Accessory Buildings	☆	☆	☆	☆		☆	☆		☆
Benches and street furniture, the sum of which is more than 100 square feet	☆	☆	☆	☆	☆	☆	☆	☆	☆
Benches and street furniture, the sum of which is less than 100 square feet	P	P	P	P	P	P	P	☆	P
Fences, walls, or gates	☆	☆	☆	☆	☆	☆	☆	☆	☆
Irrigation Systems	P	P	P	P	P	P	P	☆	P
Kiosks/ Map Boards	☆	☆	☆	☆	☆	☆	☆	☆	☆
Landscaping, including hedges	P	P	P	P	P	P	P	☆	P
Lighting (Athletic Field)	⊛	⊛					⊛		⊛
Lighting (General)	☆	☆	☆	☆	☆	☆	☆		☆
Maintenance Sheds	☆	☆	☆			☆	☆	⊛	☆
Parking for use within park	☆	☆	☆			☆	☆	☆	☆
Public Art	☆	☆	☆	☆	☆	☆	☆	⊛	☆
Pullouts and Scenic Overlooks	P	P				P	P	P	
Rest Room Building	☆	☆	☆			☆	☆	⊛	☆

Legend: ⊛ = Major Conditional Use Permit Required ☆ = Minor Conditional Use Permit Required;
P = Permitted
RSP (Region-Seeing Park); CP (Community Park); NP (Neighborhood Park); Active Mini-Park (AMP);
Passive Mini-Park (PMP); Linear Park (LP); Special Use Park (SU); Resource Conservation Area (RCA);
Athletic Field Park (AF)

17.11.070 PERMITTED FACILITIES

The following facilities, as described in the USE CLASSIFICATIONS at Chapter 17.10, and as further restricted to certain park and open space categories and specific uses as set forth in the following table, are permitted:

- A. Accessory Facilities

17.11.080 CONDITIONALLY PERMITTED FACILITIES

The following facilities, as described in the USE CLASSIFICATIONS at Chapter 17.10, and as further restricted to certain park and open space categories and specific uses as set forth in Section 17.11.090, may be permitted upon the granting of a conditional use permit pursuant to the CONDITIONAL USE PERMIT PROCEDURE at Chapter 17.134 and the SPECIAL USE PERMIT PROCEDURE FOR THE OS ZONE at Chapter 17.135, subject to the SPECIAL DEFINITIONS FOR PROJECTS IN THE OPEN SPACE ZONE at Section 17.04.050 and the USE PERMIT CRITERIA at Section 17.11.110:

- A. Residential Facilities
 - One-Family Dwelling
- B. Non-Residential Facilities
 - Enclosed
 - Open
- C. Signs
 - Residential
 - Special
 - Civic
- D. Telecommunications Facilities
 - Mini
 - Micro
 - Macro
 - Monopole
- E. Accessory Facilities

17.11.090 SPECIAL PROVISIONS FOR PERMITTED AND CONDITIONALLY PERMITTED FACILITIES IN THE OS ZONE

The following table shall apply to certain classes of facilities that are permitted and conditionally permitted within the OS Zone. The specified facilities shall only be permitted or conditionally permitted in the types of parks indicated in the table. Permitted activities are noted with the letter "P." Uses requiring a minor conditional use permit are indicated with a star. Uses requiring a major conditional use permit are indicated with a solid circle and star. In the event that no letter or symbol appears in the matrix cell, the use is not permitted.

USE/ PARK TYPE	RSP	CP	NP	AMP	PMP	LP	SU	RCA	AF
FACILITY TYPES									
ONE-FAMILY RESIDENCE									
Caretaker's Quarters	⊛	⊛	⊛			⊛	⊛		⊛
TELECOMMUNICATION FACILITIES									
Mini	☆	☆	☆	☆	☆	☆	☆	☆	☆
Micro	☆	☆	☆	☆	☆	☆	☆	☆	☆
Macro	⊛	⊛	⊛	⊛	⊛	⊛	⊛	⊛	⊛
Monopole	⊛	⊛	⊛			⊛	⊛	⊛	⊛
Lattice Tower									

Legend: ⊛ = Requires Major Conditional Use Permit; ☆ = Requires Minor Conditional Use Permit
 RSP (Region-Seeing Park); CP (Community Park); NP (Neighborhood Park); AMP (Active Mini-Park);
 PMP (Passive Mini-Park); LP (Linear Park); SU (Special Use Park); RCA (Resource Conservation Area);
 AF (Athletic Field Park)

17.11.100 AMENDMENT OF SECTIONS 17.11.060 and 17.11.090

Pursuant to Section 17.10.090, any activity or facility which is not expressly classified in Sections 17.11.060 and 17.11.090 shall be included in that category which most closely portrays it. In the event a use cannot be classified into an existing category, Sections 17.11.060 and 17.11.090 may be modified to establish a classification for said use, subject to the right of appeal from such determination pursuant to the ADMINISTRATIVE APPEAL PROCEDURE at Chapter 17.132. Any other changes to the text of the OS Zone shall be subject to the Rezoning and Law Change Procedure at Chapter 17.144.

17.11.110 USE PERMIT CRITERIA

A conditional use permit for any use under Sections 17.11.060 or 17.11.090 may be granted only upon determination that the proposal conforms to the general use permit criteria set forth in the **CONDITIONAL USE PERMIT PROCEDURE** at Chapter 17.134 and the **NO NET LOSS** provisions of Section 17.135.060.

17.11.120 LIMITATION ON SIGNS

All signs shall be subject to the applicable limitations set forth in Section 7042.

17.11.130 MAXIMUM HEIGHT

A. General. Except as otherwise provided in Sections 17.108.020 and 17.108.030, the maximum height of buildings and other facilities shall be 35 feet in parks classified as RCA, NP, AMP, PMP, or LP, and 45 feet in parks classified as RSP, CP, or AF. No general maximum height limit is prescribed for Special Use Parks.

B. Height Restrictions Along More Restrictive Zone Boundary. Where the OS Zone abuts a zone with a more restrictive height limit, the maximum height of buildings and other facilities shall not exceed the maximum height of the abutting zone unless each portion above that height is set back from the minimum yard required by Section 17.11.140 a minimum horizontal distance equal to two feet for each one foot by which it extends above said maximum height. This requirement shall apply at the property line in the event that no minimum yard is required in the abutting district.

17.11.140 MINIMUM YARDS

A. All Park Categories Except Special Use Parks. The minimum front, side, and rear yards shall be equal to the minimum yards required in the nearest adjacent zoning district. For parks abutting multiple zones, different minimum yard requirements may apply to different parts of the park.

B. Special Use Parks. No specific yard requirements shall apply in Special Use Parks. Appropriate yards in Special Use Parks are to be determined by the Director of City Planning through the Conditional Use Permit procedure required by Sections 17.11.060 and 17.11.090 for the specific development projects proposed in these parks.

17.11.150 MAXIMUM IMPERVIOUS SURFACE

The following table sets forth the maximum permitted impervious surface standards, as defined in Section 17.04.050. Exceedances of the Impervious Surface limits shall require a Minor Variance, as specified in Section 17.148.020(B).

Park Acreage	Maximum % Impervious Surface	
Plazas and Active Mini-parks	No limit	
Passive Mini Parks	10 %	
Resource Conservation Areas	One percent of total park area or 2500 square feet, whichever is smaller, excluding parking areas which meet requirements in Section 17.116.260 for "durable, dustless, all-weather surface parking"	
All other park classes		
	Less than 1.0 acres	35%
	1.0-5.0 acres	25%
	5.0-10.0 acres	15%
	Greater than 10.0 acres	10 %

17.11.160 BUFFERING

All uses shall be subject to the applicable requirements of the BUFFERING REGULATIONS at Chapter 17.110 with respect to screening or location of parking, loading, and storage areas; control of artificial illumination; and other matters specified therein.

17.11.170 OTHER ZONING PROVISIONS

A. Parking and Loading. Off-street parking and loading shall be provided as prescribed in the OFF-STREET PARKING AND LOADING REQUIREMENTS at Chapter 17.116, except that reduced parking requirements may be allowed by the Director of City Planning through the Conditional Use Permit Procedure required by Sections 17.11.060 and 17.11.090 for activities and facilities in either of the following instances:

1. The project's primary service area is one-quarter mile or less; or,
2. A portion of the project's parking demand is to be met through reciprocal agreements for shared parking on the same site or an adjacent site or sites.

In both cases, the extent of the reduction shall be determined by the Director of City Planning pursuant to Section 17.116.040.

B. Nonconforming Uses. Nonconforming uses and changes therein shall be subject to the NONCONFORMING USE REGULATIONS at Chapter 17.114.

C. General Provisions. Unless otherwise indicated, the general exceptions and other regulations set forth in Chapter 17.102 shall apply in the OS Zone.

CHAPTER 17.135 SPECIAL USE PERMIT REVIEW PROCEDURE FOR THE OS ZONE

17.135.010 TITLE, PURPOSE, AND APPLICABILITY

The provisions of this chapter shall be known as the Special Use Permit Review Procedures for the OS Zone. The purpose of these provisions is to prescribe the procedure for reviewing projects which are proposed in the OS Zone, including provisions for public participation. This procedure shall apply to all improvements or changes in use, as defined in Section 17.04.050.

17.135.020 EXEMPTIONS

Projects approved by the City Council in conjunction with the public art program, Measure AA (1989), Measure K (1990), and Measure I (1996) shall be exempt from these provisions.

17.135.030 PROCEDURE FOR CONSIDERATION

No change in use or improvement, as defined in Section 17.04.050, shall occur on land designated OS unless the following process has been followed:

A. Pre-development Neighborhood Meeting. At the discretion of the Director of Parks, Recreation, and Cultural Affairs, a neighborhood meeting may be convened in the vicinity of the park or open space land affected by the proposed change in use or improvement. If such a meeting is held, it shall be noticed via posting on the premises of the park or open space land and on utility poles within seventy-five feet (75') of said park or open space land. Notices shall also be mailed to neighborhood organizations and individuals who have expressed an interest in the subject park or project area.

B. Administrative Project Review. Once preliminary community feedback has been received and considered, the project sponsor shall submit a request to the Director of City Planning, including a project description and cost estimate. The Director shall coordinate preliminary review of the project with the project's operating department and any other

City department or agency likely to be interested or involved in the execution, operation, or maintenance of the project. These requirements shall include, but are not limited to, formal CEQA review of the proposed change in use or improvement. A written summary of comments shall be prepared prior to the scheduling of the public hearing.

C. Public Hearing. A public hearing shall be required for any change in use or improvement and shall be conducted and heard by the City Planning Commission and/ or the Parks and Recreation Advisory Commission, as provided by Clauses (1) and (2) below.

1. Major Conditional Use Permits.

An application for a major conditional use permit, as required by Chapters 17.11.060 17.11.090, shall be considered first by the Parks and Recreation Advisory Commission (PRAC) and second by the City Planning Commission. Each Commission shall conduct a public hearing on the application. Notice of the PRAC hearing shall follow the procedure outlined at Section 17.135.030(C)(2). Notice of the City Planning Commission hearing shall be given by posting notices within 300 feet of the property involved in the application; a substantially enlarged notice shall also be posted on the premises of the subject property. Notice of each hearing shall also be given by mail or delivery to all persons owning real property in the City of Oakland within 300 feet of the property involved. All such notices shall be given not less than 10 days prior to the date set for the hearing. Notice shall also be provided to those community or neighborhood groups included in the Planning Department data base that are within the service area radius of the impacted park. Additional outreach shall be provided through press releases and other notification as warranted by the size and location of the project.

The PRAC shall schedule its public hearing within 45 days after receiving the application for consideration. The PRAC shall make a recommendation to the Planning Commission at the conclusion of the hearing. In the event the PRAC has not acted on the application within 45 days, the project shall automatically be forwarded to the City Planning Commission.

The City Planning Commission shall determine whether the proposal conforms to the Use Permit criteria set forth in Section 17.11.110 and to other applicable criteria, and shall make a recommendation to grant or deny the application, or recommend such changes or impose such conditions of approval as are in its judgement necessary to ensure conformity to said criteria. The determination of the Commission shall

become final within 10 calendar days after the date of the decision unless appealed to the City Council in accordance with Section 17.134.070.

2. Minor Conditional Use Permits

An application for a minor conditional use permit, as required by Sections 17.11.060 and 17.11.090, shall be considered by the Parks and Recreation Advisory Commission prior to a final decision by the Director of City Planning. The Parks and Recreation Advisory Commission shall hold a noticed public hearing on the application and shall make a recommendation to grant or deny the application, or recommend such changes or conditions of approval as are in its judgement necessary. Notice of the public hearing shall be provided by posting on the premises of the park or open space land and on utility poles within seventy-five feet (75') of said park or open space land. Notices shall also be mailed to neighborhood organizations and individuals who have expressed an interest in the subject park or project area.

The Director of City Planning shall determine whether the proposal conforms to the Special Use Permit criteria set forth in Section 17.11.110 and to other applicable criteria and shall grant, deny, or conditionally grant the permit. The determination of the Director of City Planning shall become final within 10 calendar days after the date of the decision unless appealed to the City Planning Commission in accordance with Section 17.134.060. If no action is taken by the Director of City Planning within 30 days of the Parks and Recreation Advisory Commission's recommendation, the project shall be deemed approved.

D. Appeals. Any interested party may appeal a decision of the Director of City Planning or a decision of the City Planning Commission in accordance with the provisions outlined in the **CONDITIONAL USE PERMIT PROCEDURE** at Sections 17.134.060 and 17.134.070. In the event the last date of appeal falls on a weekend or holiday, the next date such offices are open for business shall be the last date of appeal.

17.135.040 REFERRAL TO LANDMARKS PRESERVATION ADVISORY BOARD

Any project in the OS Zone requiring a major or minor conditional use permit shall be subject to review by the Landmarks Preservation Advisory Board if that project is located:

A. Within the S-7 zone

- B. On a site that could potentially impact a structure, site, or feature that is listed on the State or National Registers, or that has been formally designated as an Oakland landmark

For projects requiring a minor conditional use permit, this review shall be made after the public hearing of the Parks and Recreation Advisory Commission and before the final decision of the Director of City Planning. For projects requiring a major conditional use permit, this review shall be made after the public hearing of the Parks and Recreation Advisory Commission and before the public hearing of the City Planning Commission. The Landmarks Preservation Advisory Board may recommend modifications to the project that it deems necessary to ensure that the historic value of the structure, site, or feature is not adversely impacted. If no action is taken by the Landmarks Preservation Advisory Board within 30 days of its receipt of the application, the project will be forwarded to the Planning Commission (for major conditional use permits) or Director of City Planning (for minor conditional use permits).

17.135.050 SPECIAL REQUIREMENTS FOR PROJECTS CONSISTENT WITH PARK MASTER PLANS

A. Projects in City-Owned Parks. Any improvement or change in use that is consistent with a Park Master Plan that has been adopted by the Oakland City Council shall be subject to these provisions. However, in accordance with Section 17.11.060, such projects shall be subject to the Minor Conditional Use Permit process only, even where they involve facilities or activities that would otherwise require Major Conditional Use Permits. Projects shall be eligible for this provision only if the Master Plan in question has been adopted within 10 years of the date of the application, or has been amended or updated with Council approval within 10 years of the date of the application. The determination that a project is consistent with a Park Master Plan shall be made by the Director of City Planning.

B. Projects in East Bay Regional Parks. Any improvement or change in use on land owned by the East Bay Regional Park District (EBRPD) shall be subject to the development standards contained in this Ordinance. However, in accordance with Section 17.11.060, such projects shall not require a conditional use permit if they are park, recreational, or civic uses that are consistent with a Park Land Use Plan or equivalent land use planning document adopted by the EBRPD Board. In the event a Land Use Plan or equivalent document does not exist or must be amended to accommodate the facility, preparation/amendment of such a Plan by the EBRPD will be required prior to issuance of a building permit for future improvements. Such Plans and Plan amendments shall require public notice to abutting property owners and to the Oakland Parks and Recreation Advisory Commission, City Planning Commission, and City Council at least 45 days prior to adoption by the Park Board in order to ensure opportunity for public comment from Oakland residents.

17.135.060 NO NET LOSS TRACKING

Beginning on the effective date of the OS Zone regulations, the Oakland City Manager's Office shall establish an open space tracking system. The tracking system shall be maintained in a publicly accessible format and shall be updated on a continuous basis as additions and subtractions are made to the City's park system. Beginning on the effective date of these regulations, all enclosed facilities in urban parks which exceed 100 square feet shall be tracked and recorded as "subtractions" from a baseline figure of zero. All acquisition of parkland or creation of new useable public open space shall be tracked and recorded as "additions." Only land which is improved or intended for improvement to urban park standards may be counted as "additions"; acquisition of Resource Conservation Area land is excluded. The City shall strongly encourage actions which result in a net gain of open space; in other words, a condition where the "additions" of open space in the tracking system exceed the "subtractions" resulting from new buildings and structure coverage.

Unless overriding considerations exist, approval of any increase in structure coverage within the OS Zone shall be contingent on a finding that there has been no net loss of urban parkland from the time of the baseline date. If this finding cannot be made, approval shall be conditioned upon provision of replacement open space of comparable value and of an area equal to or greater than the space covered which shall be made available concurrently. Land within the jurisdiction of the Port of Oakland is exempt from this requirement and shall be excluded from this calculation.

AMENDMENTS TO MISCELLANEOUS ZONING ORDINANCE SECTIONS

(NOTE: OVERSTRIKING AND UNDERLINING REFLECT CHANGES TO THE EXISTING ZONING TEXT.)

Amendment to 17.10.040 (list of Accessory Activities):

L. Benches, street furniture, lighting, public art, sheds, and similar infrastructure associated with City and regional parks.

M. Public restrooms serving park and recreational facilities

Amendment to 17.10.140 (list of Essential Service Civic Activities):

~~B. Parks, Community and botanical gardens, but excluding playgrounds, playing fields, bandstands, auditoriums, and similar assembly areas,~~

a report from the PRAC or until more than 30 days have elapsed since the proposal was sent to the PRAC, whichever is sooner. However, the 30-day period may be extended by agreement between the City Planning Commission or private party applicant, as the case may be, and the PRAC.

17.04.050: SPECIAL DEFINITIONS FOR PROJECTS IN THE OPEN SPACE (OS) ZONE

A. Change in use. Any activity which is not already established in the particular park or open space, or the significant expansion of any existing use. Changes in the ongoing, regularly-scheduled recreational programs offered by the City of Oakland, Regional Park District, and similar agencies shall not be considered "changes in use" unless they involve permanent structural changes to parks or park facilities. Conditionally permitted changes in use are listed in Sections 17.11.060 and 17.11.090.

B. Improvement. Any project which, if proposed by a private applicant, would require issuance of a building, grading, or demolition permit by the City of Oakland. Parking lots shall also be included. Routine building and grounds maintenance where there is no change in the size, height, or external appearance of structures or grounds; and routine landscaping and/ or landscape improvements, including irrigation systems, are not included. Conditionally permitted improvements are listed in Sections 17.11.060 and 17.11.090.

C. Impervious Surface. Any surface through which water does not easily pass. Impervious surface specifically includes all structures; paving materials such as brick, concrete, asphalt, or stone; swimming pools; and patios and terraces. Impervious Surface does not include landscaping or furniture, play equipment, kiosks, or other individual articles used in conjunction with landscaping which individually do not cover more than ten (10) square feet and cumulatively do not cover more than one hundred (100) square feet.

D. Open Space of Comparable Value. Land acquired or improved by the City that is approximately equal in its potential for recreational use to land elsewhere in the City proposed for coverage by a structure or impervious surface. For the purposes of this definition, comparable value shall be based on slope, total area, dimensions, vegetation, and proximity to water features.

E. Caretaker's Quarters. A single living unit occupied on a weekly or longer basis on public parkland where the primary occupant of the residence is employed to maintain the grounds and facilities of the associated park.

F. Street Furniture. Furnishings used to enhance the aesthetic and functional value of a park or open space, including benches, tables, planter boxes, flagpoles, water fountains, decorative trash bins, ornamental fixtures, and similar features. Map boards and kiosks are excluded. For zoning purposes, street furniture is classified into projects whose individual components sum to more than 100 square feet and those whose components sum to less than 100 square feet.

G. No net loss. A state in which the square footage of useable parkland added to the City's park inventory since (*insert adoption date*) is equal to or greater than the square footage of urban parkland covered by structures since that date. Lands within the jurisdiction of the Port of Oakland and lands classified as "Resource Conservation Areas" are excluded from this calculation. Structures smaller than 100 square feet shall also be exempt from this calculation.

H. Urban parkland. Any parkland in the City of Oakland that is not designated a "Resource Conservation Area," excluding those lands within the jurisdiction of the Port of Oakland.



R-30 TO OS (NP)



SCALE IN FEET
 100 200 300 400 500 600 700 800 900 1000

23
 1509B450

REV 13 OCT 81
 31
 1509B452

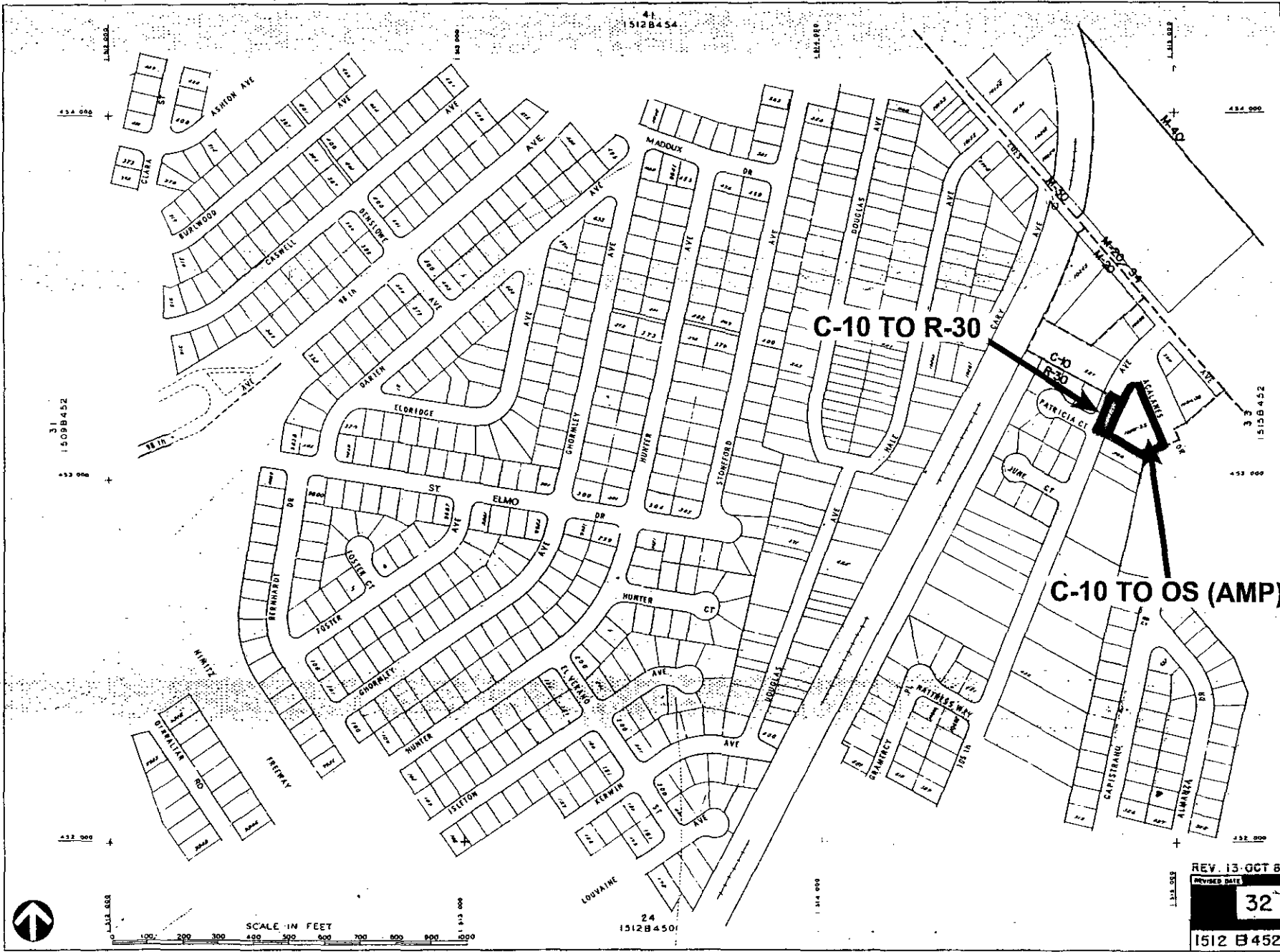

41
1512B454

31
1508B452

33
1515B452

24
1512B450

C-10 TO R-30

C-10 TO OS (AMP)



SCALE IN FEET
0 100 200 300 400 500 600 800 1000

REV. 13-OCT 85
REVISED DATE
32
1512 B 452

G. All activities not classified elsewhere in the use regulations that are conducted on City and regional parklands and which are specifically referenced in master plans which are adopted by the Oakland City Council.

Amendment to 17.10.170 (*list of Community Assembly Civic Activities*):

F. Basketball courts, tennis courts, handball courts, lawn bowling, and similar outdoor park and recreational facilities

G. Public, parochial, and private non-profit gymnasiums

H. Community swimming and wading pools, and other water play features

I. Picnic areas

Amendment to 17.10.190 (*list of Non-Assembly Cultural Civic Activities*):

B. Public, parochial, and private nonprofit libraries, conservatories, and observatories.

Amendment to 17.10.240 (*list of Extensive Impact Civic Activities*):

H. Golf courses and driving ranges.

S. Zoological gardens and wildlife preserves

V. Campgrounds

W. Stormwater detention ponds and facilities

Amendment to 17.102.120 (*removal of dirt and minerals*):

Add "OS" to the list of zones referenced in the heading and the first sentence.

Amendment to 17.104.010 (*General limitations on signs*):

Change to "General Limitations on Signs in Residential and OS Zones," and change the first sentence accordingly to reference the "OS" zone.

Amendment to 17.108.020(A): (*Different maximum height in certain situations*)

Add "OS" to the list of zones in which this provision applies.

Amendment to 17.110.020: (*Buffering regulations*)

Add "OS" to the list of zones in which these buffering requirements apply.

Amendment to 17.116.270: (*Screening and setback of parking/ loading*)

Add "OS" to heading (A) and to the first sentence

Amendment to 17.116.280 (*Control of artificial illumination of parking/loading*)

Add "OS" to the first sentence

Amendment to 17.134.020(A): *(Definition of major/ minor conditional use permit)*

Add the following item to the list of projects requiring a major conditional use permit:

24. Any project listed as requiring a major conditional use permit in Sections 17.11.050 and 17.11.070 of this Ordinance.

Amendment to 17.134.030 *(Conditional Use Permit Application)*

~~In all zones except the S-14,~~ An application for a conditional use permit shall be made by the owner of the affected property, or his/her authorized agent, on a form prescribed by the City Planning Department and shall be filed with such Department. ~~In the S-14 Zone, the application shall be on a form prescribed by the Planning Official and shall be filed with the Planning Official.~~ The application shall be accompanied by such information including, but not limited to, site and building plans, drawings and elevations, and operational data, as may be required to enable the pertinent criteria to be applied to the proposal, and by the fee prescribed in the FEE SCHEDULE at Chapter 17.150. In the OS Zone, the application shall also include the most recent open space balance calculated pursuant to the NO NET LOSS Provisions at Section 17.135.060, and any additional information deemed necessary by the City Planning Department.

Amendment to 17.134.040(A)(1) and (B)(1): *(Procedure for CUP consideration)*

Add OS Zone to the list of zones in which these provisions do not apply.

Add subsection (6) to A. and (5) to B. indicating:

In the OS Zone. Applications for conditional use permits in the OS Zone shall be subject to the SPECIAL USE PERMIT REVIEW PROCEDURE FOR THE OS ZONE established in Chapter 17.135.

Amendment to 17.144.030: *(Initiation of rezoning)*

D. Parks and Recreation Advisory Commission (PRAC) Initiation. The PRAC may initiate action to rezone property to or from the OS Zone or to establish, amend, or delete the park category designation of any site. Such initiation shall be for the purpose of reviewing the merits of the proposal and shall not imply advocacy by the PRAC for the rezoning or other change.

Additional New Sections

17.144.055: REVIEW BY PARKS AND RECREATION ADVISORY COMMISSION IN CERTAIN CASES

Whenever an application or proposal, other than one initiated by the Parks and Recreation Advisory Commission (PRAC), is made to rezone property to or from the OS Zone or to establish, amend, or delete a park category designation, the City Planning Department shall promptly refer the application or proposal to the PRAC for its recommendations. The City Planning Commission shall not act on the proposal until it has heard

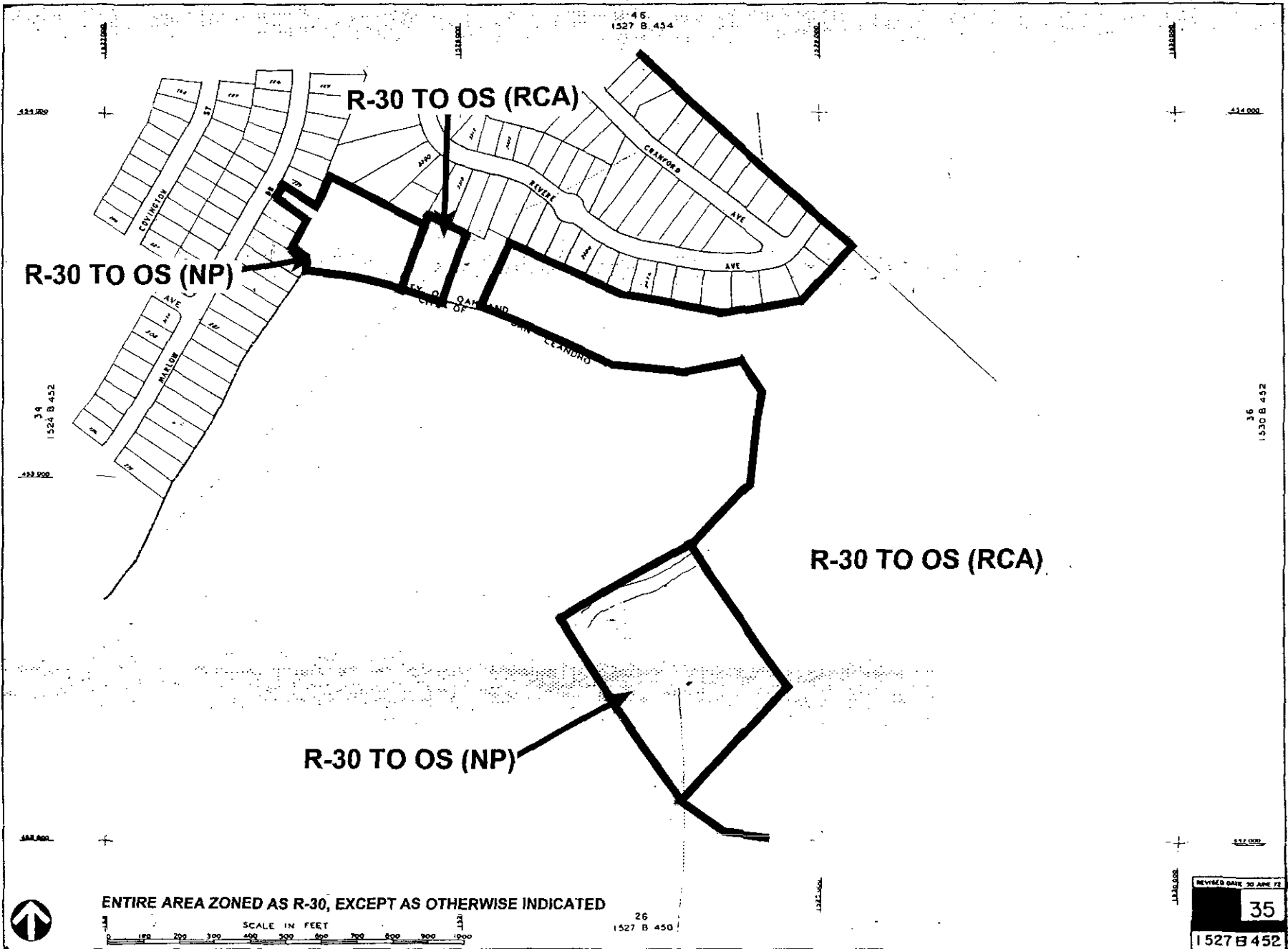

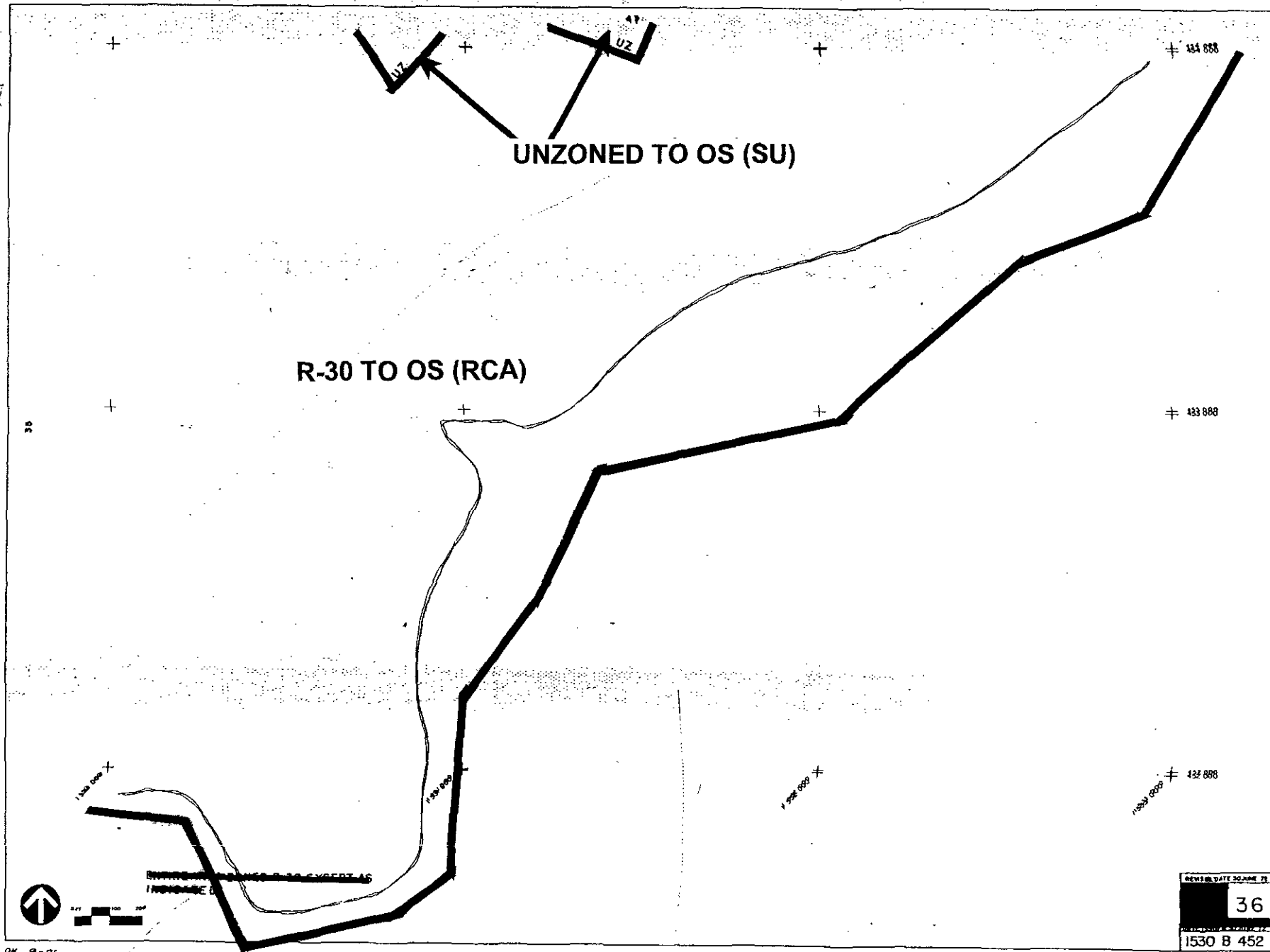

UNZONED TO OS (SU)

R-30 TO OS (RCA)



REVISED DATE 30 APR 73
36
1530 B 452

OK B-81

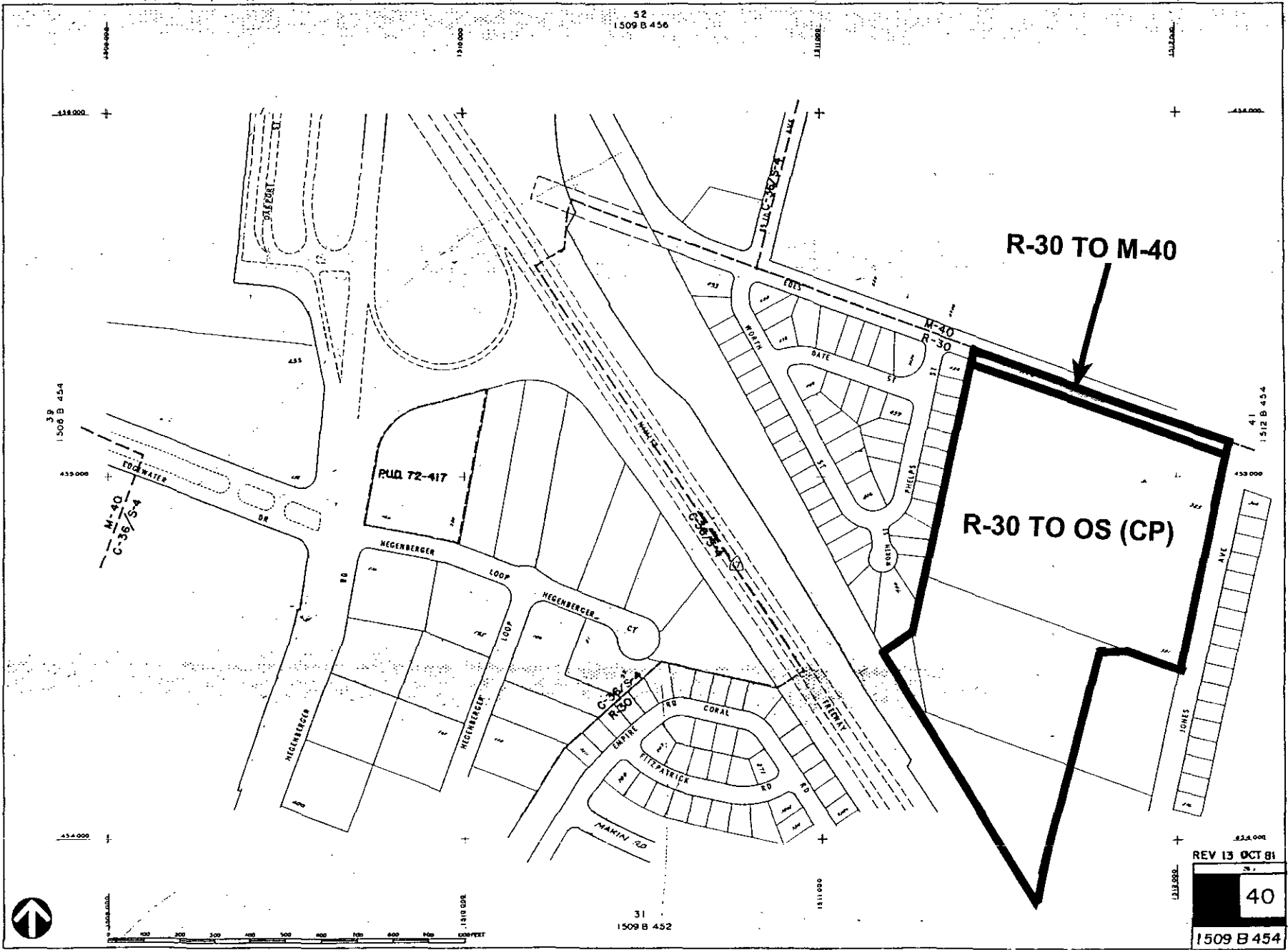

R-30 TO M-40

R-30 TO OS (CP)

REV 13 OCT 81

40

1509 B 454



OK 8-81



54
1515 B 456

1515 B 454

1515 B 454

1512 B 454

1516 B 454

1515 B 454

1515 B 454

33
1515 B 452

REV 1 FEB 1986
REVISED DATE
42
1515 B 454

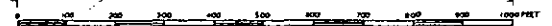

57
1524 B 456

DUNSMUIR HOUSE
LM 79-542

(SEE ALSO DEVELOPMENT CONTROL MAP NO. 1)

S-3 TO OS (SU)

R-30 TO OS (RCA)

S-3/DEV. CONTROL MAP NO. 1

R-30
R-30 RE

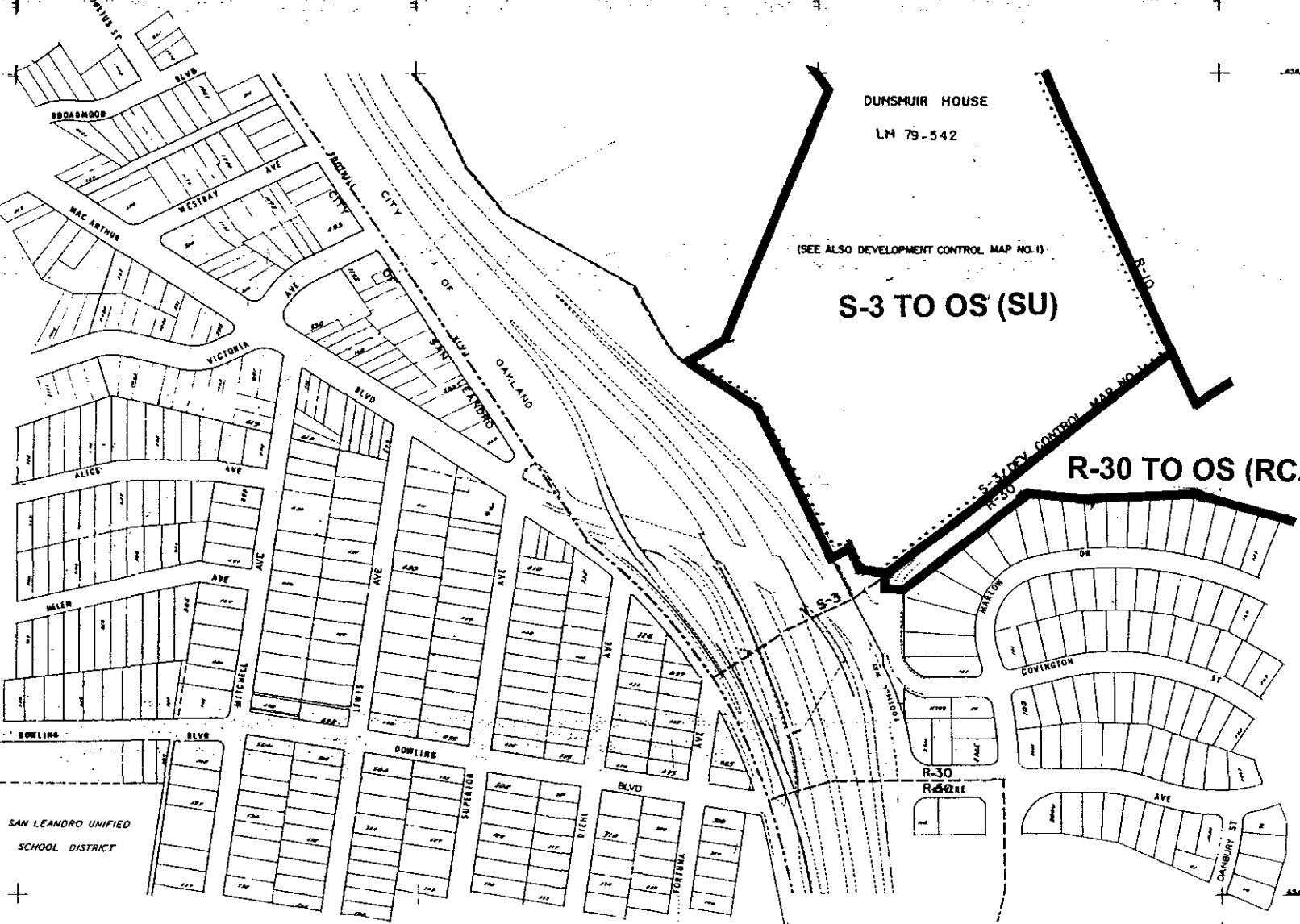

438,000

438,000

441
1521 B 454

432,000

45
1527 B 454

434,000

434,000



SCALE IN FEET
0 100 200 300 400 500 600 700 800 900 1000

34
1524 B 452

REVISED DATE 01/07/89

45

1524 B 454

OK 8-81

UNZONED TO OS (SU)

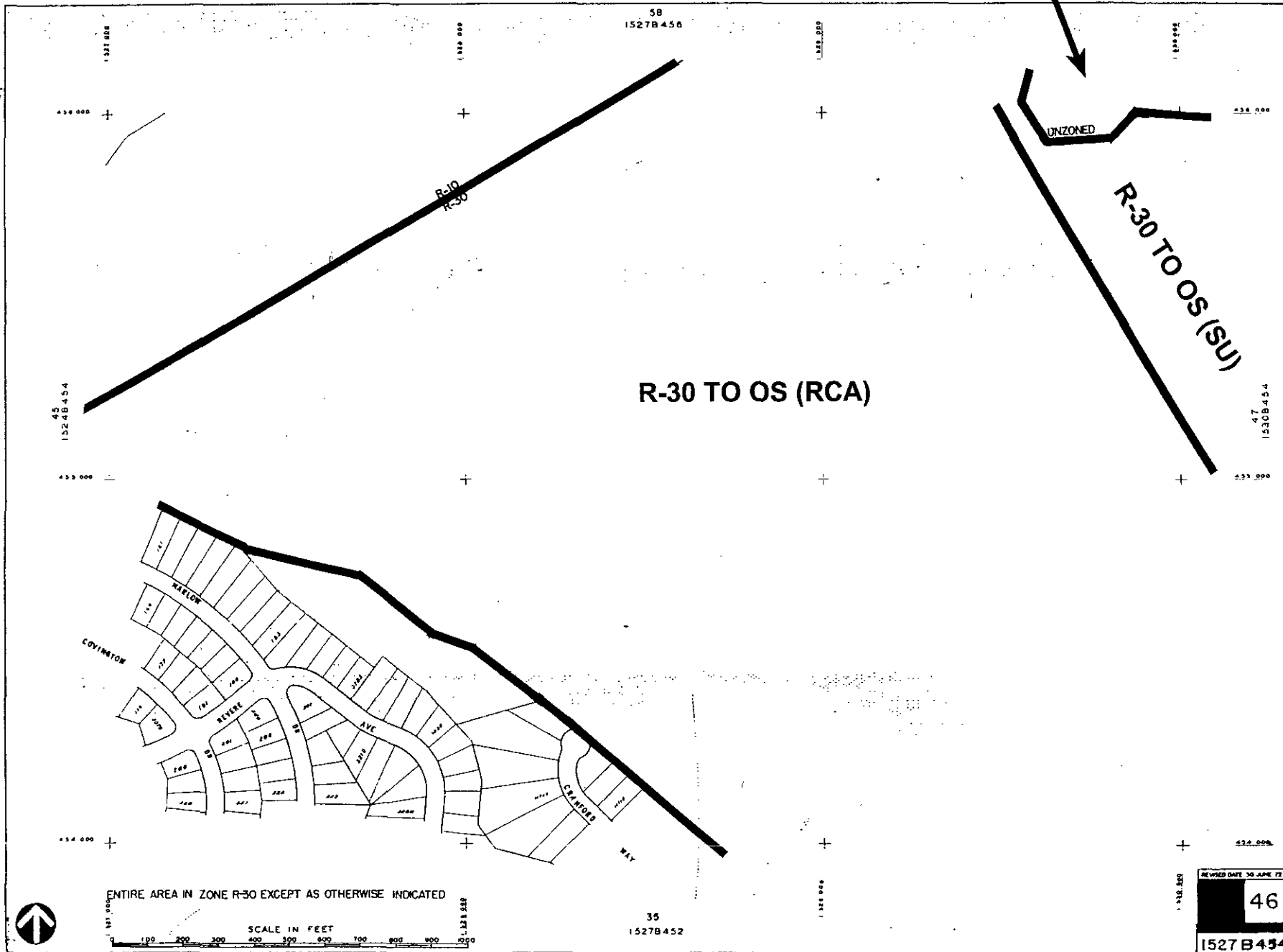

R-30 TO OS (RCA)

R-30 TO OS (SU)

UNZONED

ENTIRE AREA IN ZONE R-30 EXCEPT AS OTHERWISE INDICATED

SCALE IN FEET

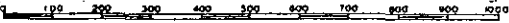

35
1527B 452

REVISED DATE 30 JUNE 72

46

1527B 454

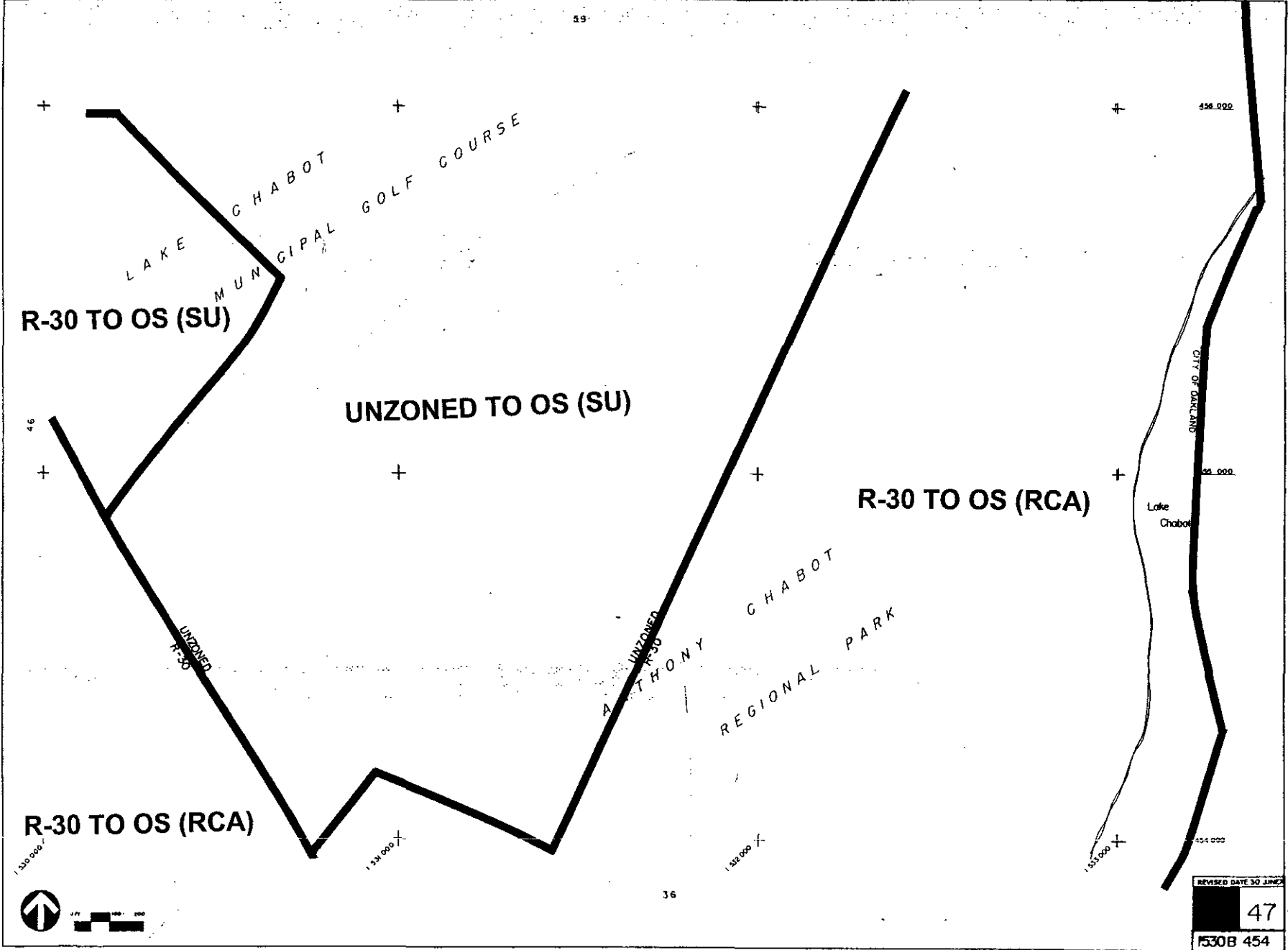

REVISED DATE 30 JUNE
47
1530B 454

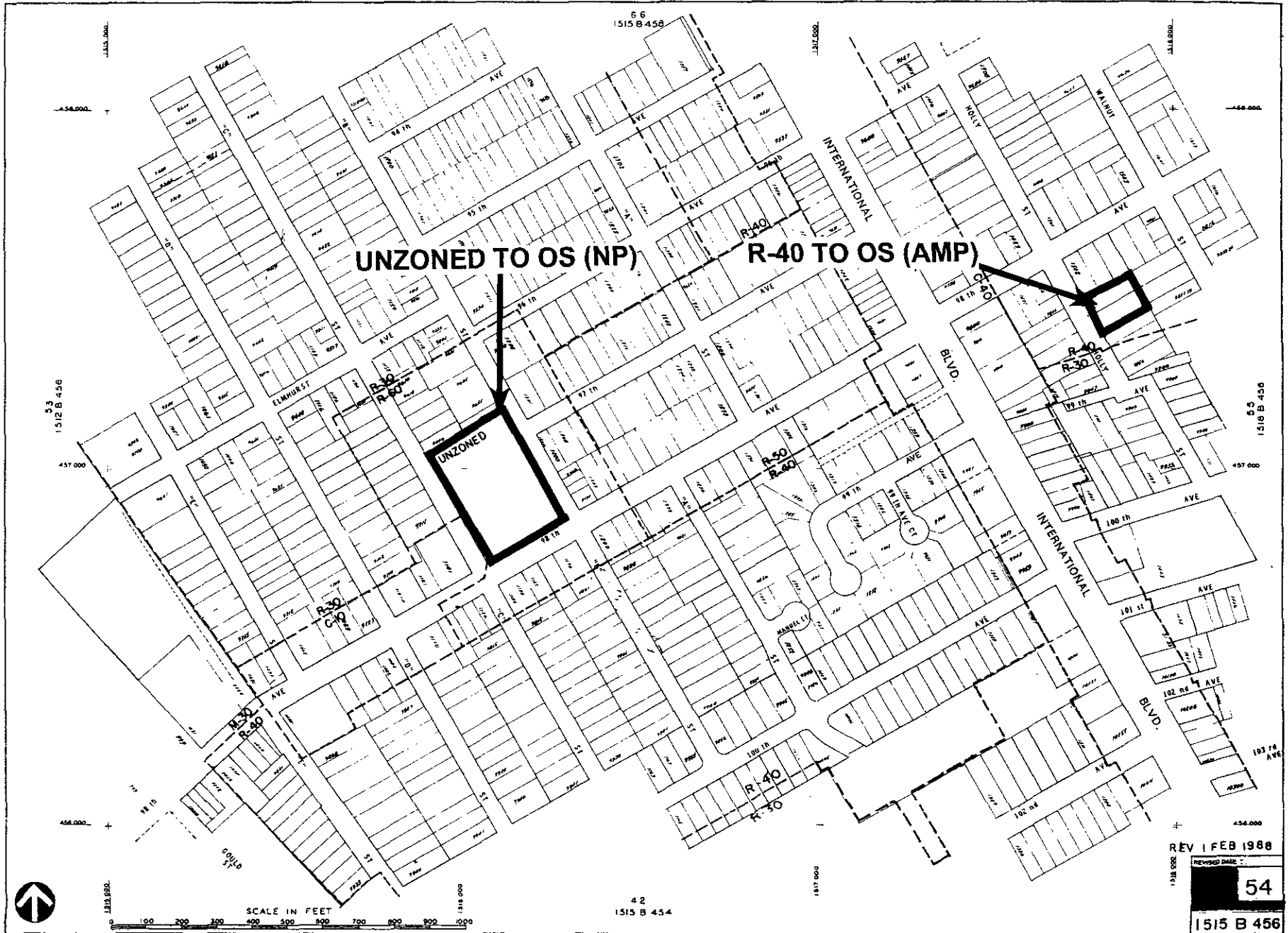

UNZONED TO OS (NP)

R-40 TO OS (AMP)

UNZONED

REV | FEB 1988
 REVISOR NAME: _____
 54
 1515 B 456

42
 1515 B 454

SCALE IN FEET
 0 100 200 300 400 500 600 700 800 900 1000



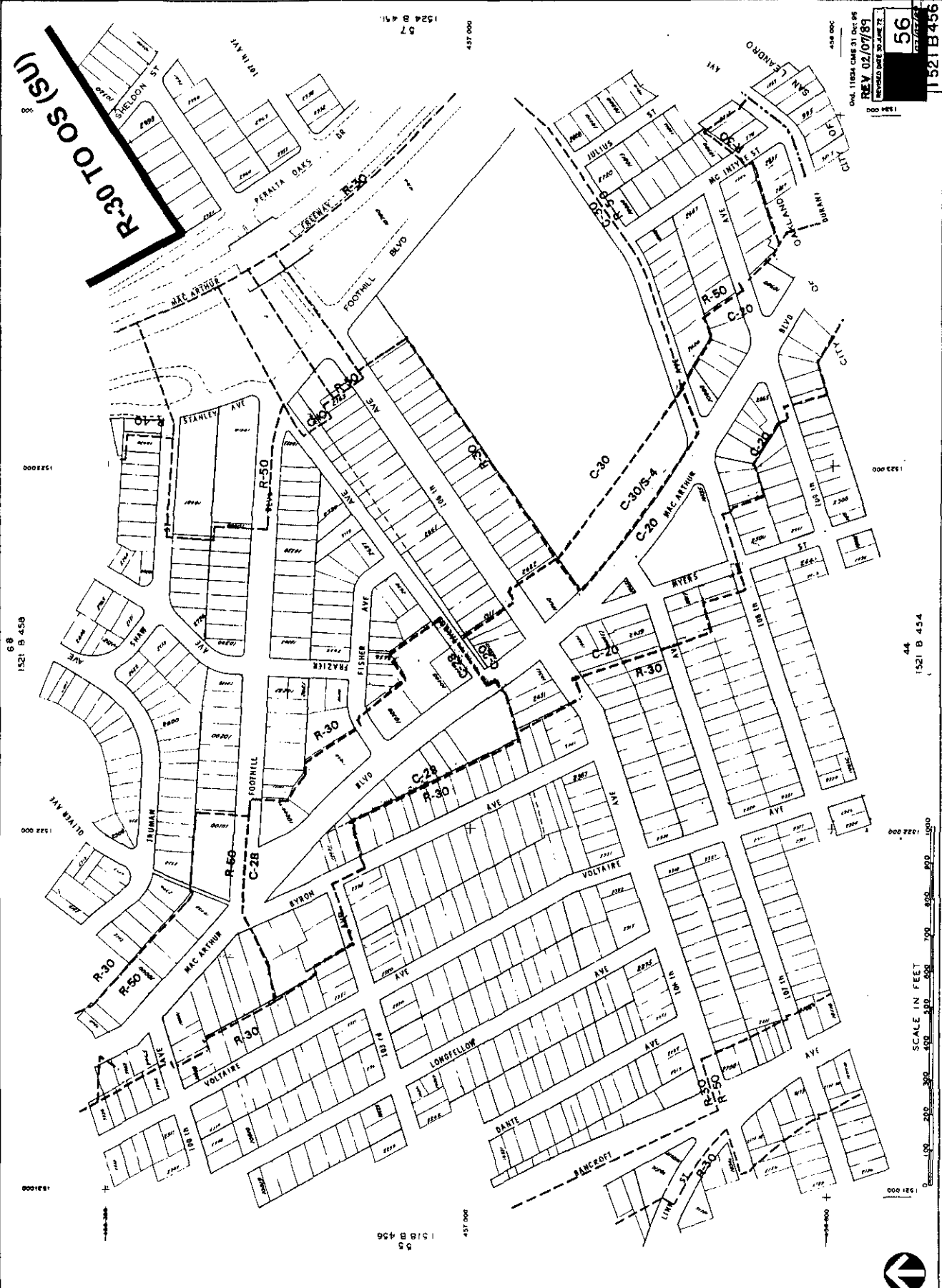

R-30 TO OS (SU)

68

1521 B 458

1521 B 458

1521 B 458

1524 B 491

437 000

1518 B 436

437 000

1524 B 491
REV 02/07/89
REVISED DATE 30 JUNE 77

56

1521 B 436

44

1521 B 454

1521 B 454

1521 B 454

SCALE IN FEET



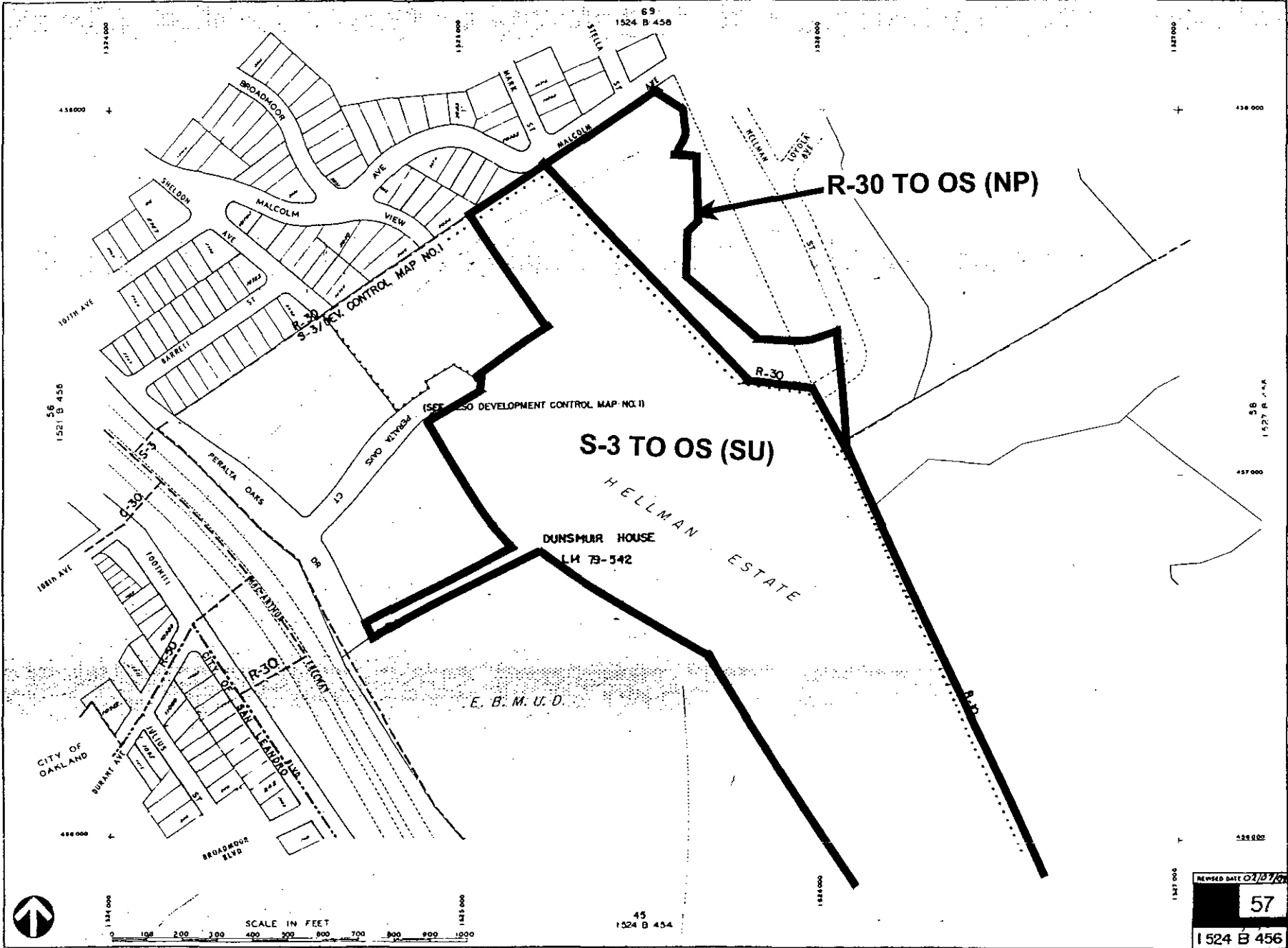

R-30 TO OS (NP)

S-3 TO OS (SU)

DUNSMUR HOUSE
LM 79-542

HELLMAN ESTATE

E. B. M. U. D.

CITY OF OAKLAND

SCALE IN FEET
0 100 200 300 400 500 600 700 800 900 1000

REVISED DATE 02/07/05
57
1524 B 456

70
1527 B 458

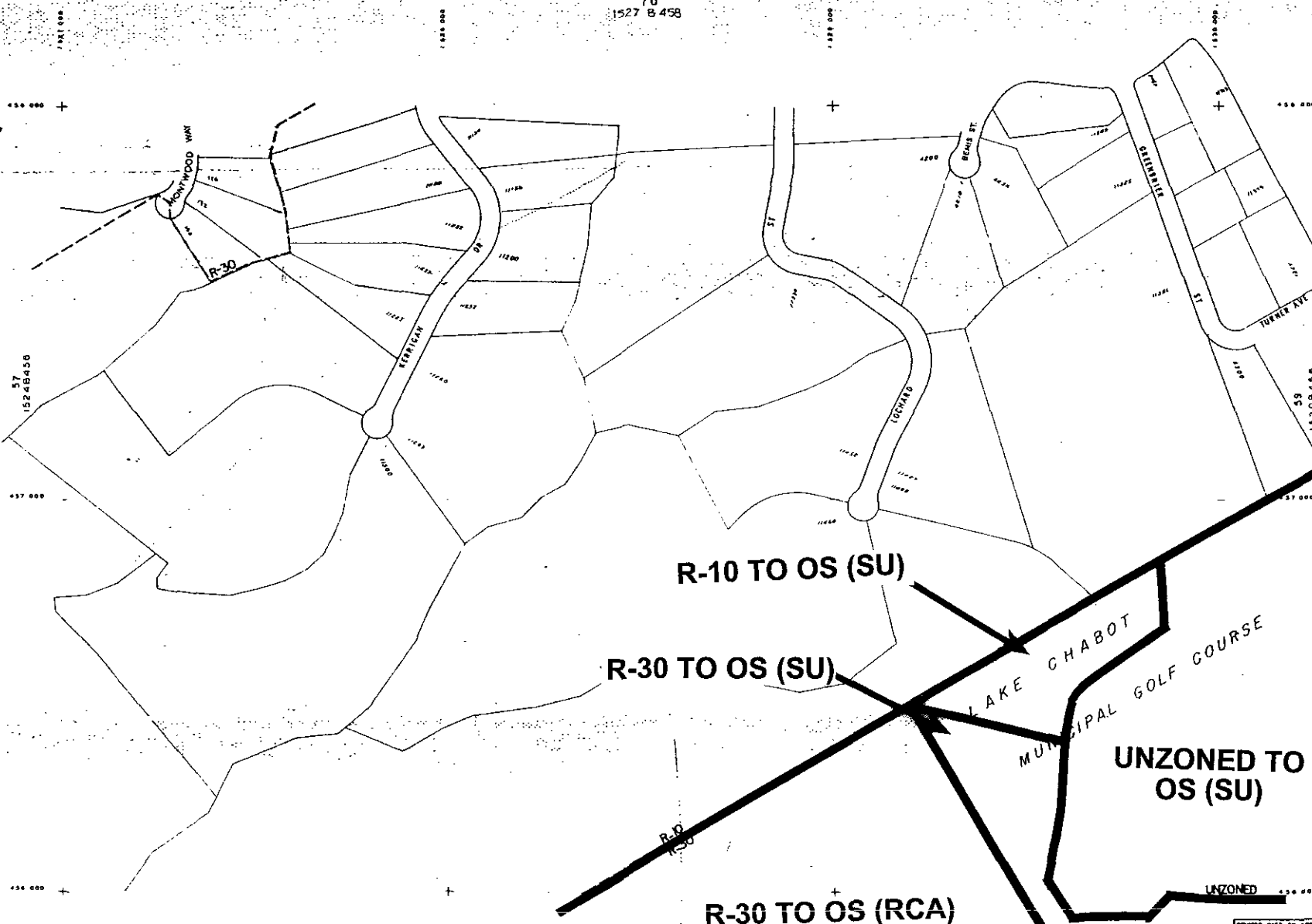

ENTIRE AREA IN ZONE R-10, EXCEPT AS OTHERWISE INDICATED

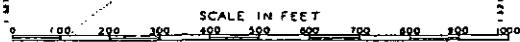

46
1527B454

LAKE CHABOT
MUNICIPAL GOLF COURSE

UNZONED TO
OS (SU)

R-30 TO OS (RCA)

R-10 TO OS (SU)

R-30 TO OS (SU)

REVISED DATE: 30 APR 22

58

1527B456

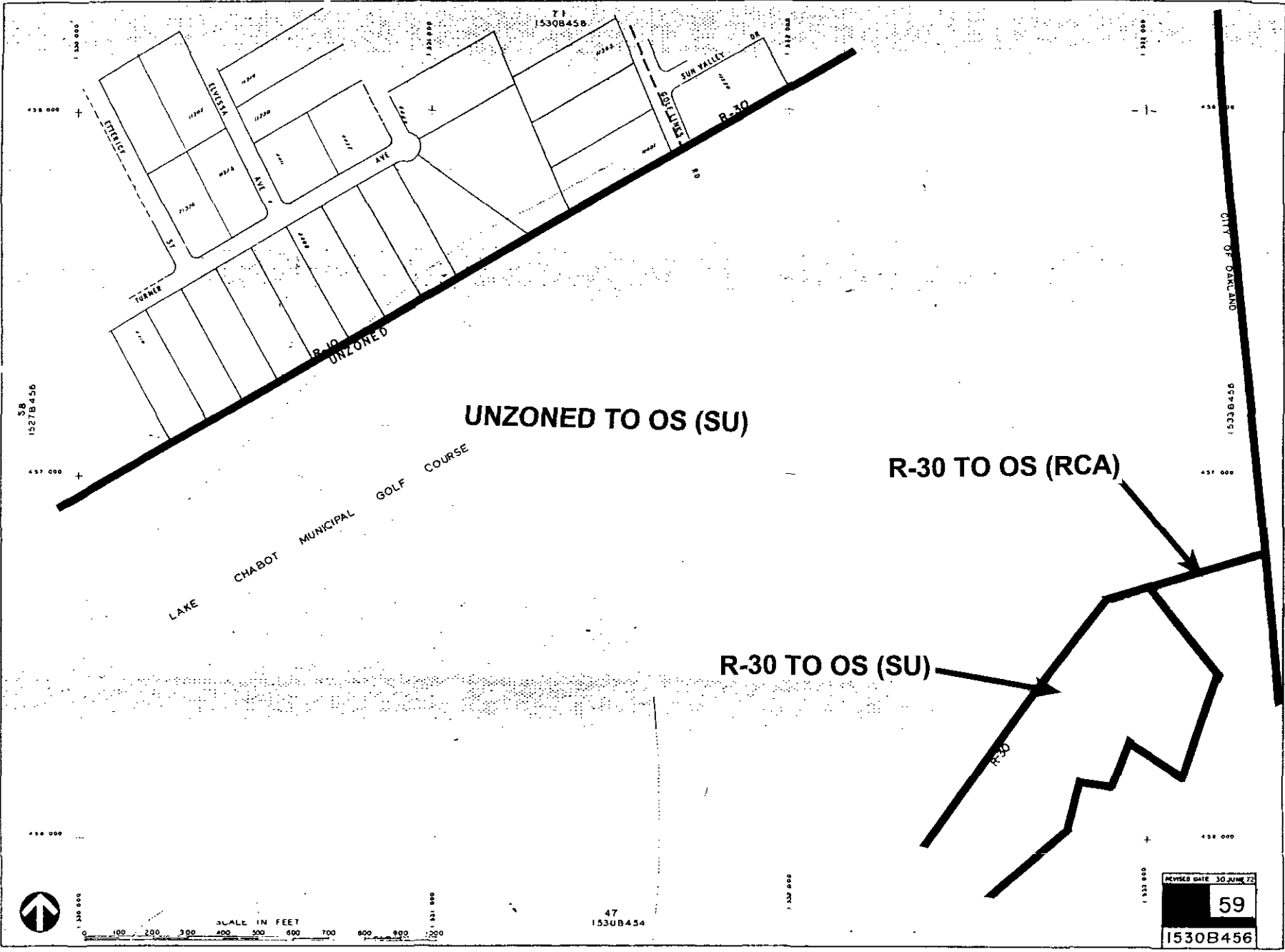

UNZONED TO OS (SU)

R-30 TO OS (RCA)

R-30 TO OS (SU)

LAKE CHABOT MUNICIPAL GOLF COURSE



SCALE IN FEET
0 100 200 300 400 500 600 700 800 900 1000

47
1530B454

REVISED DATE 30-JUNE-72
59
1530B456

CITY OF OAKLAND

R-30 TO M-30

R-30 TO R-50

R-30 TO OS (NP)

R-30 TO M-20

R-50 TO M-20

78
1512 B 4.60

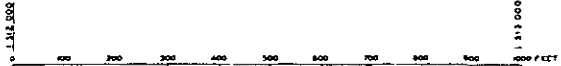
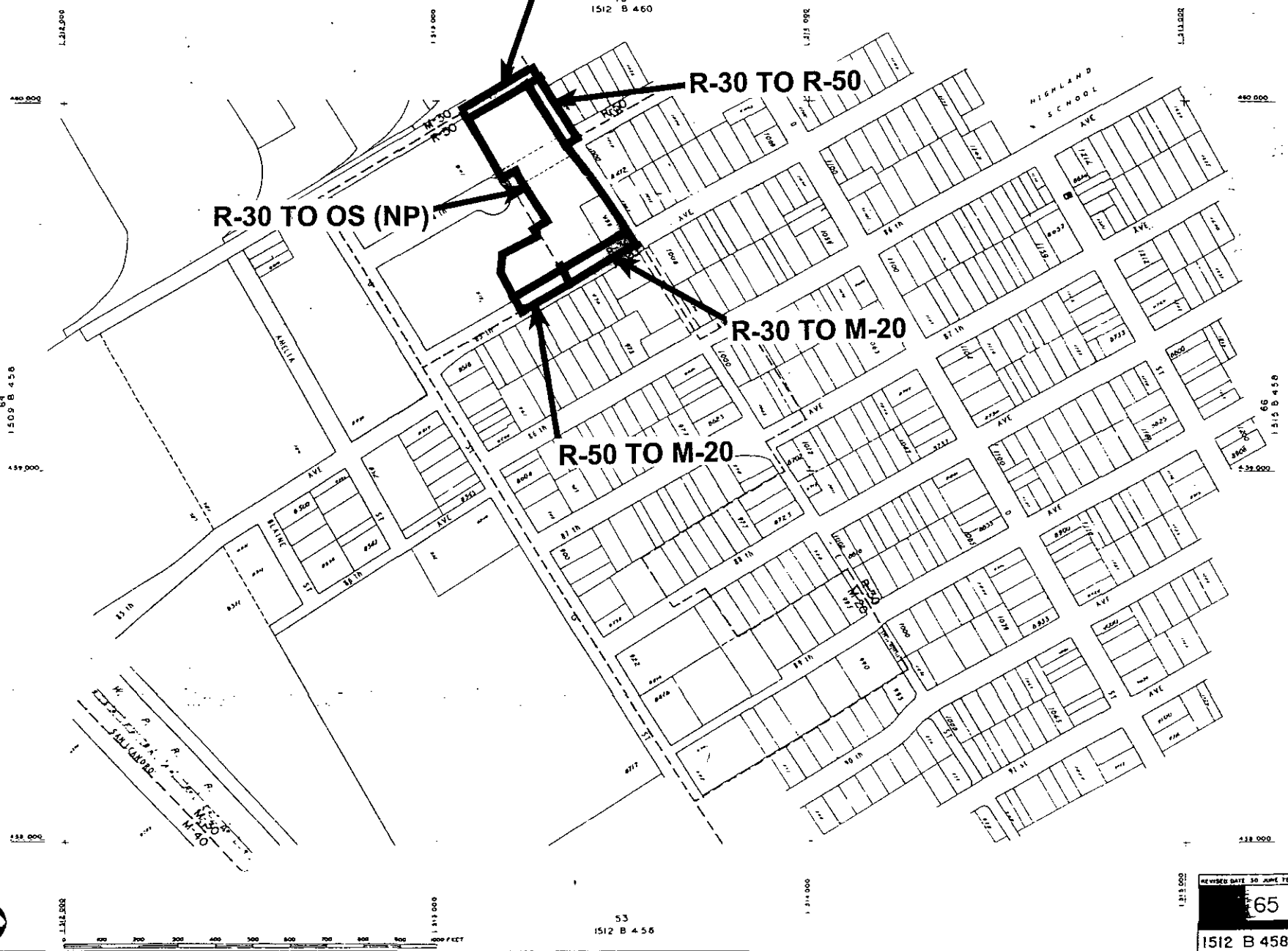

53
1512 B 4.56

REVISED DATE 30 JUNE 71
65
 1512 B 458

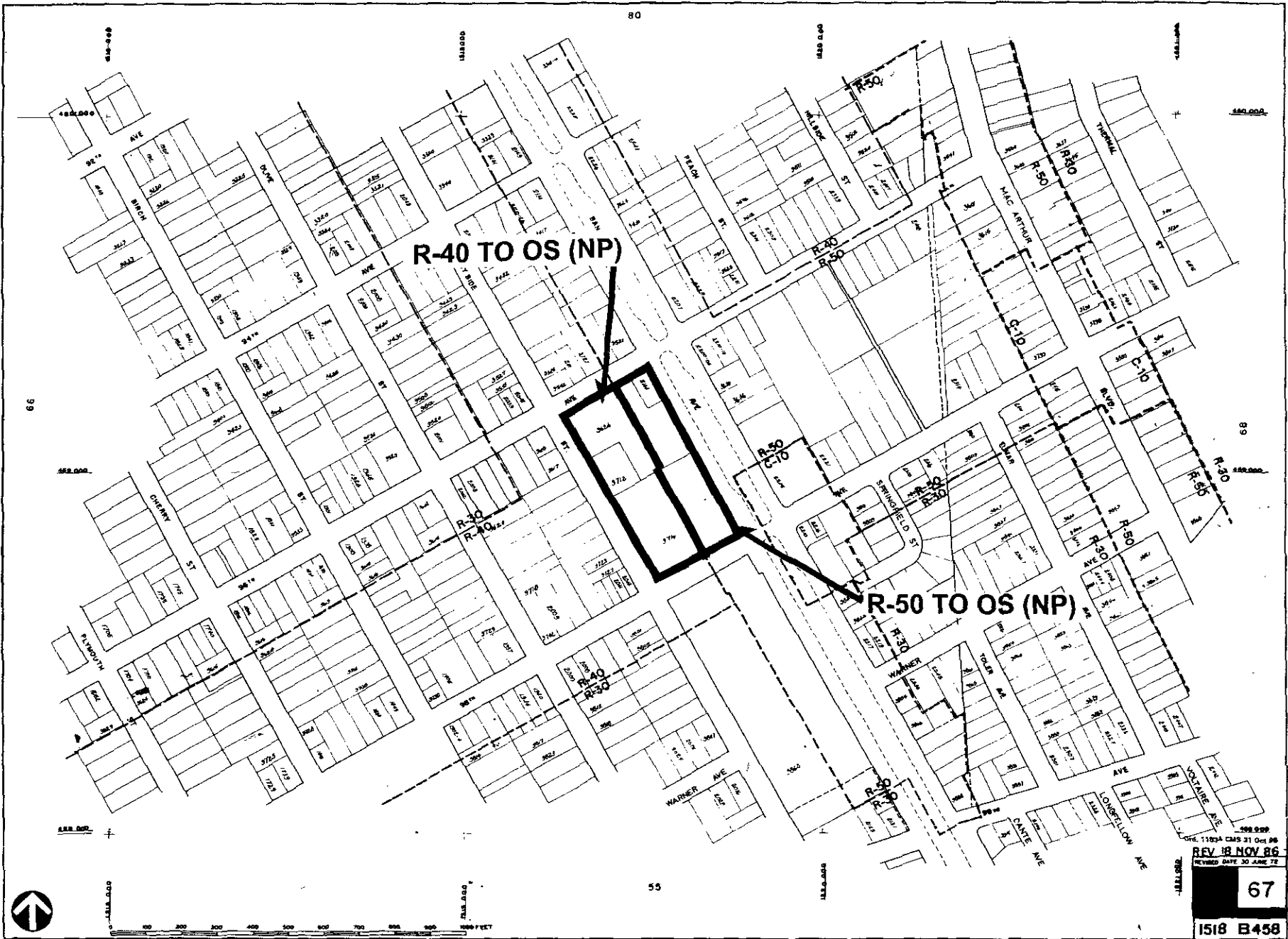

1518 B458
 REV. 18 NOV 86
 REVISED DATE 30 JAN 72
 67

82
1524 B 460

K N O W L A N D

S T A T E A R B O R E T U M
R-30 TO OS (SU)

A N D P A R K

6B
1521 B 458

O A K L A N D

Z O O

EDGEWATER WAY
70
1527 B 456

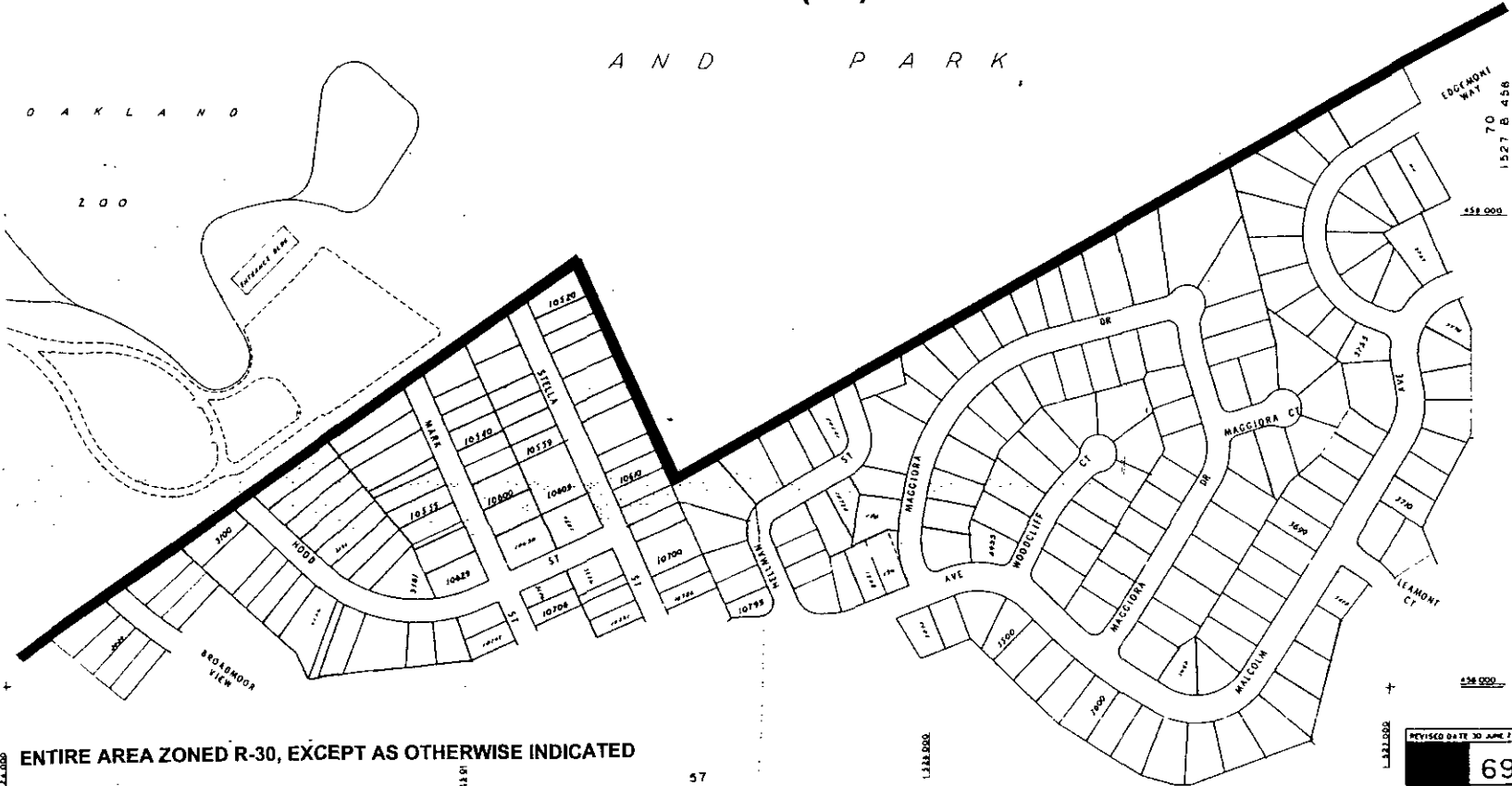

ENTIRE AREA ZONED R-30, EXCEPT AS OTHERWISE INDICATED



0 100 200 300 400 500 600 700 800 900 FEET

57
1524 B 458

REVISED DATE 30 APR 77

69

1524 B 458

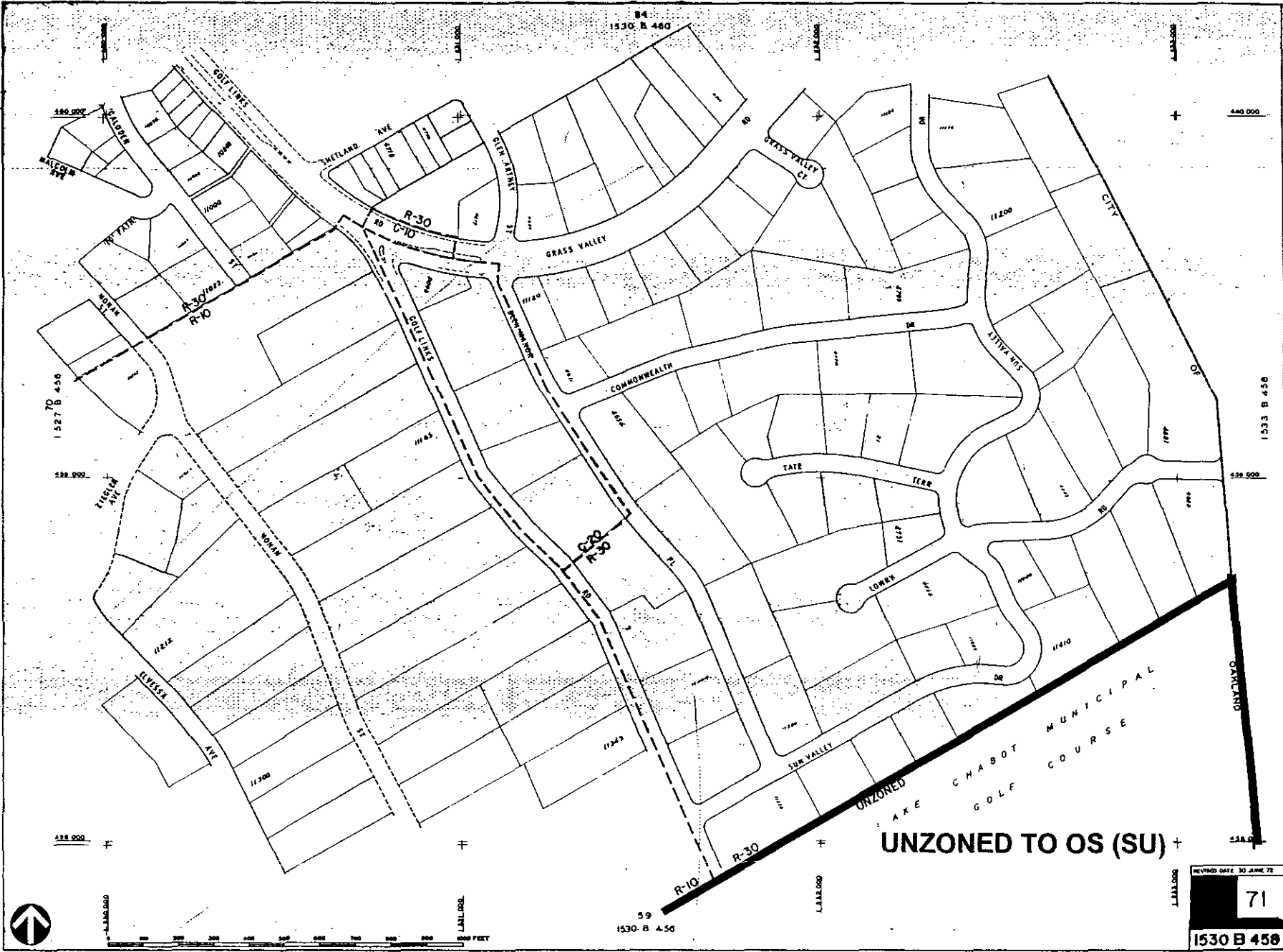

UNZONED TO OS (SU) +

REVISION DATE: 30 APR 72

71

1530 B 456

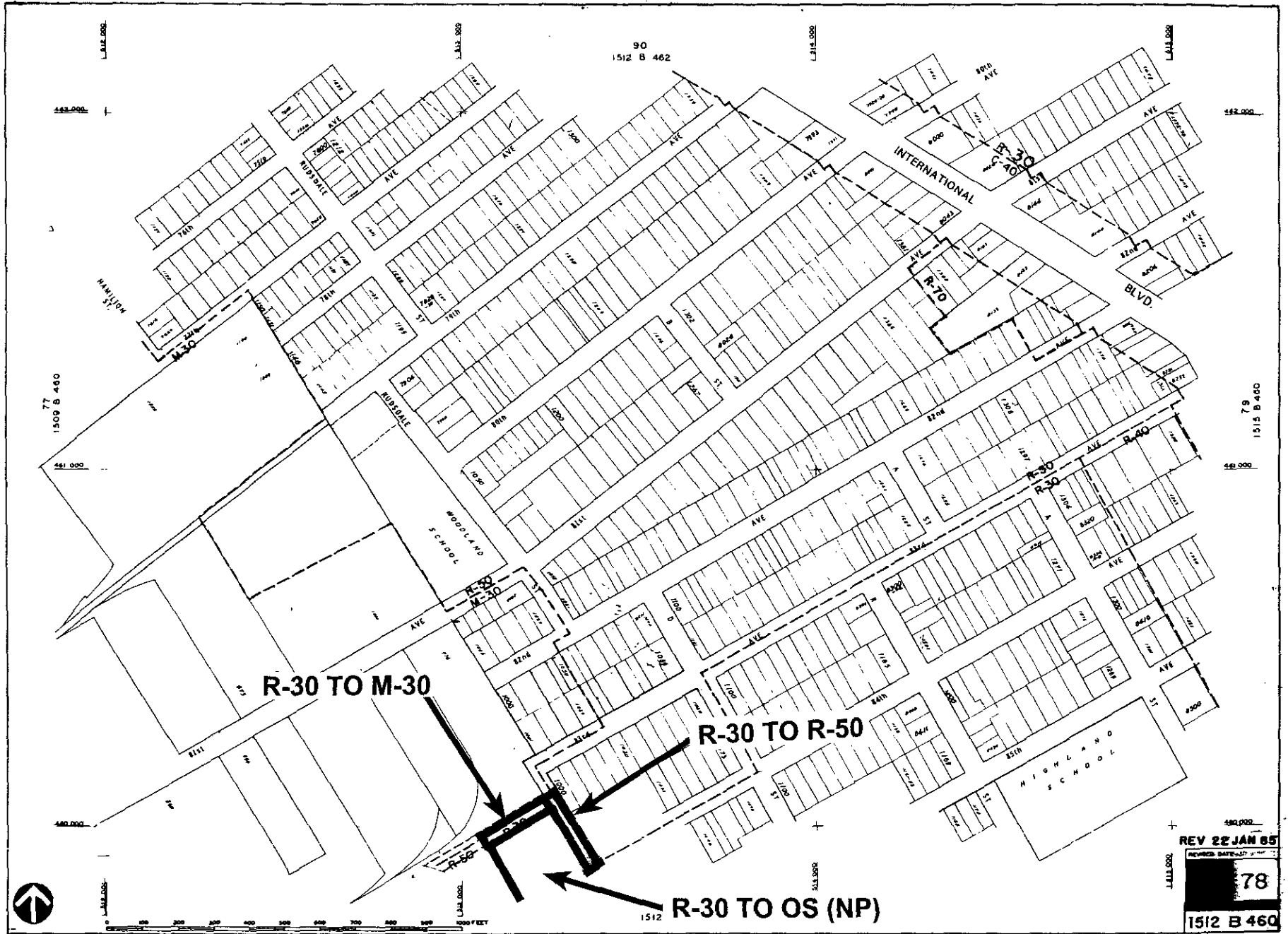

90
1512 B 462

77
1509 B 460

79
1515 B 460

R-30 TO M-30

R-30 TO R-50

R-30 TO OS (NP)

REV 22 JAN 65

78

1512 B 460



0 100 200 300 400 500 600 700 800 900 FEET

OK B-94

30

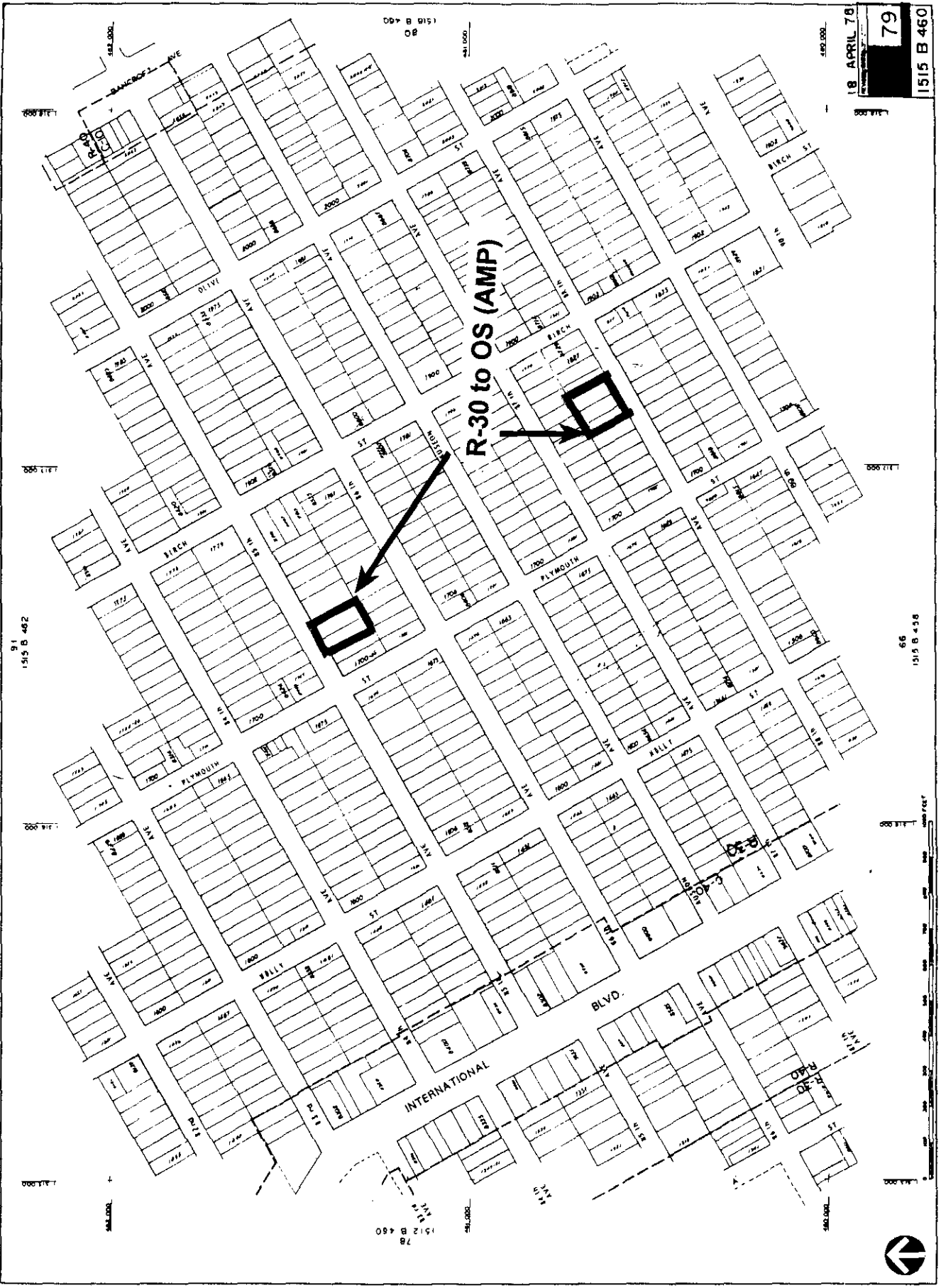

Op B 015
08

18 APRIL 78
79
1515 B 460

R-30 to OS (AMP)

91
1515 B 462

66
1515 B 458

1512 B 450
78



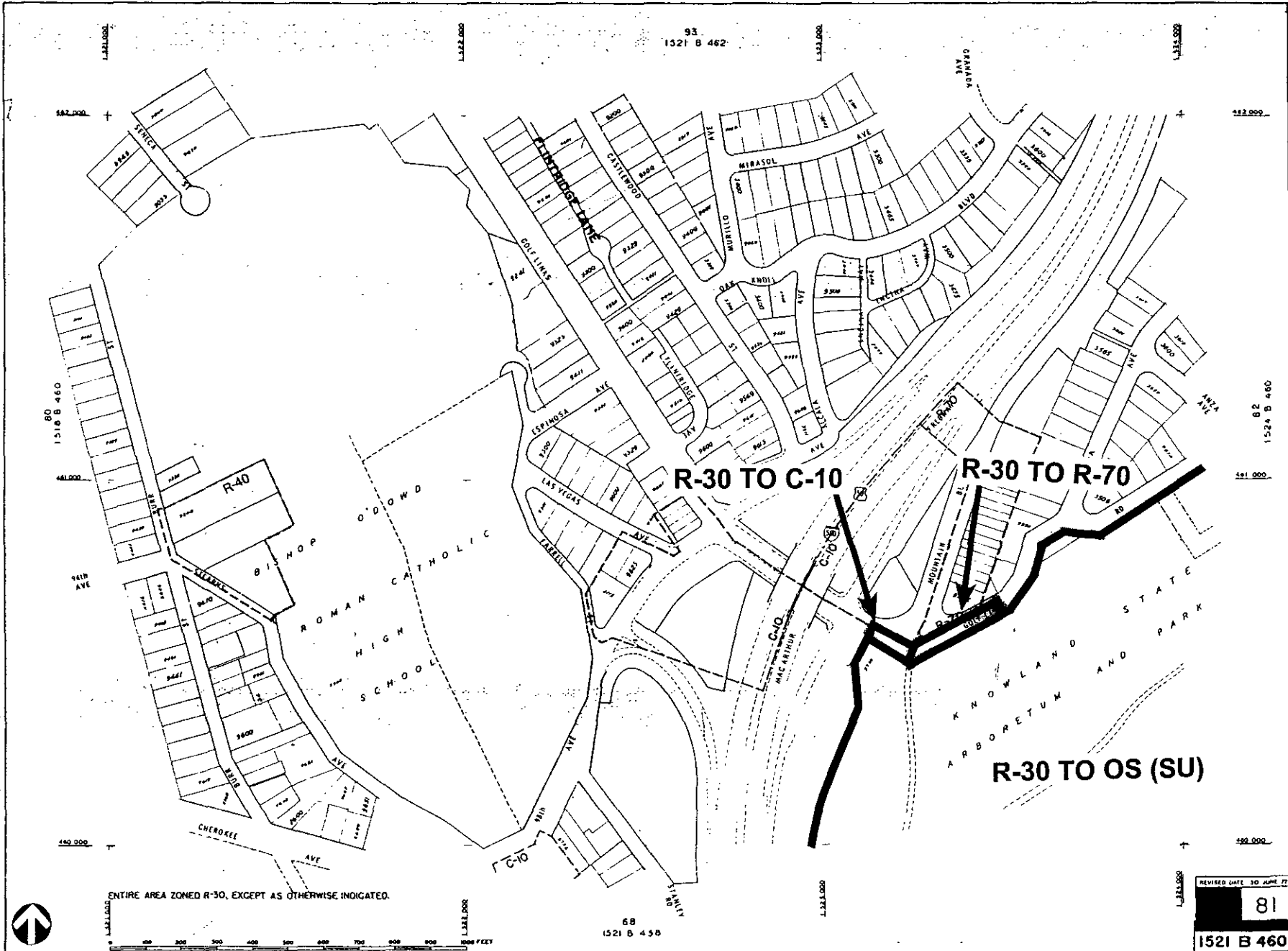

Rintridge Co. R 5714-5-28-78
OK 8-81

REVISED DATE 30 APR 77
81
1521 B 460

94
1524 B 462

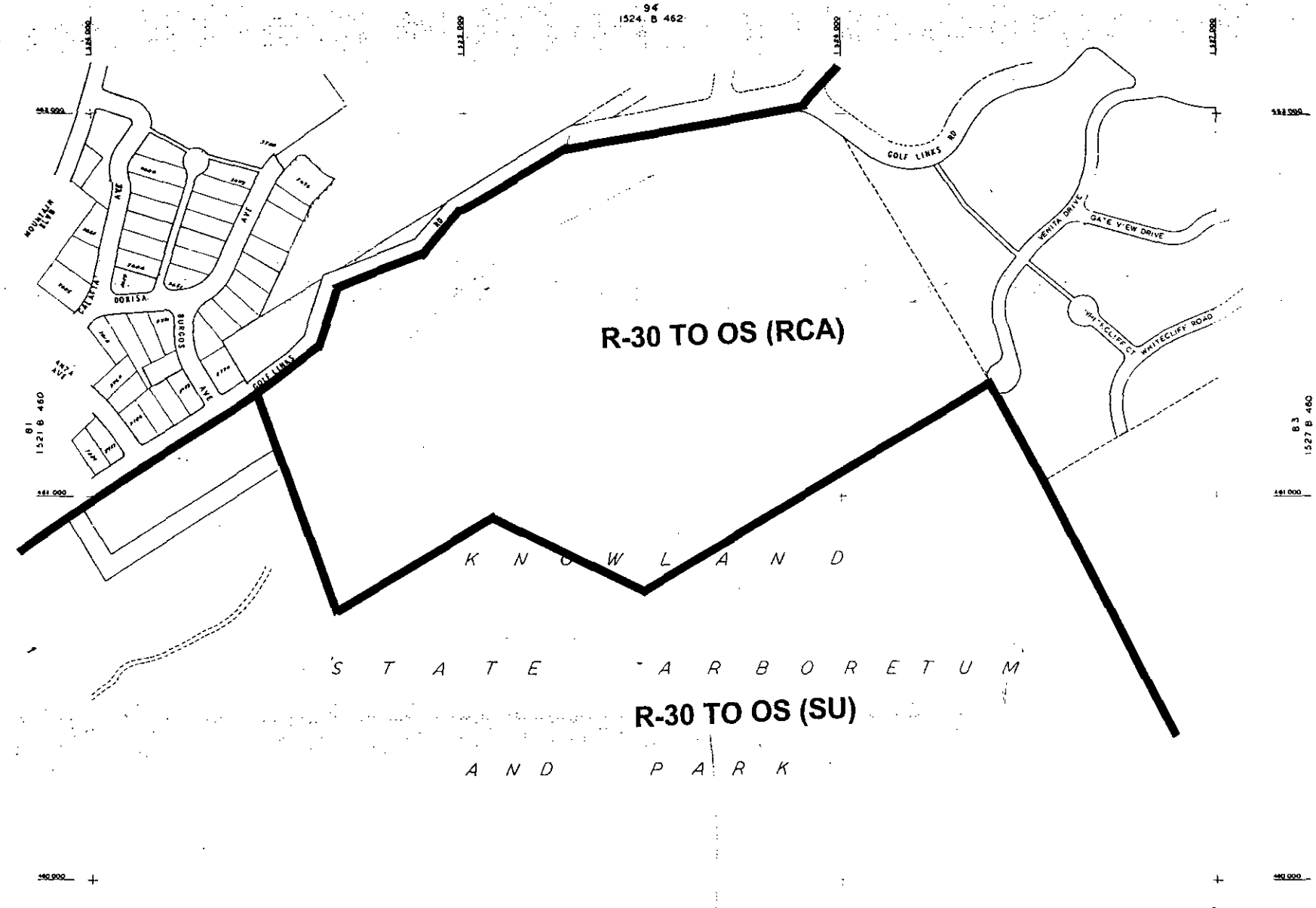

R-30 TO OS (RCA)

KNOWLAND

STATE ARBORETUM

R-30 TO OS (SU)

AND PARK

ENTIRE AREA ZONED AS R-30, EXCEPT AS OTHERWISE INDICATED

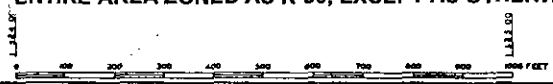

69
1524 B 458

REVISED DATE 30 JUNE 72

82

1524 B 460

95
1527 B 462

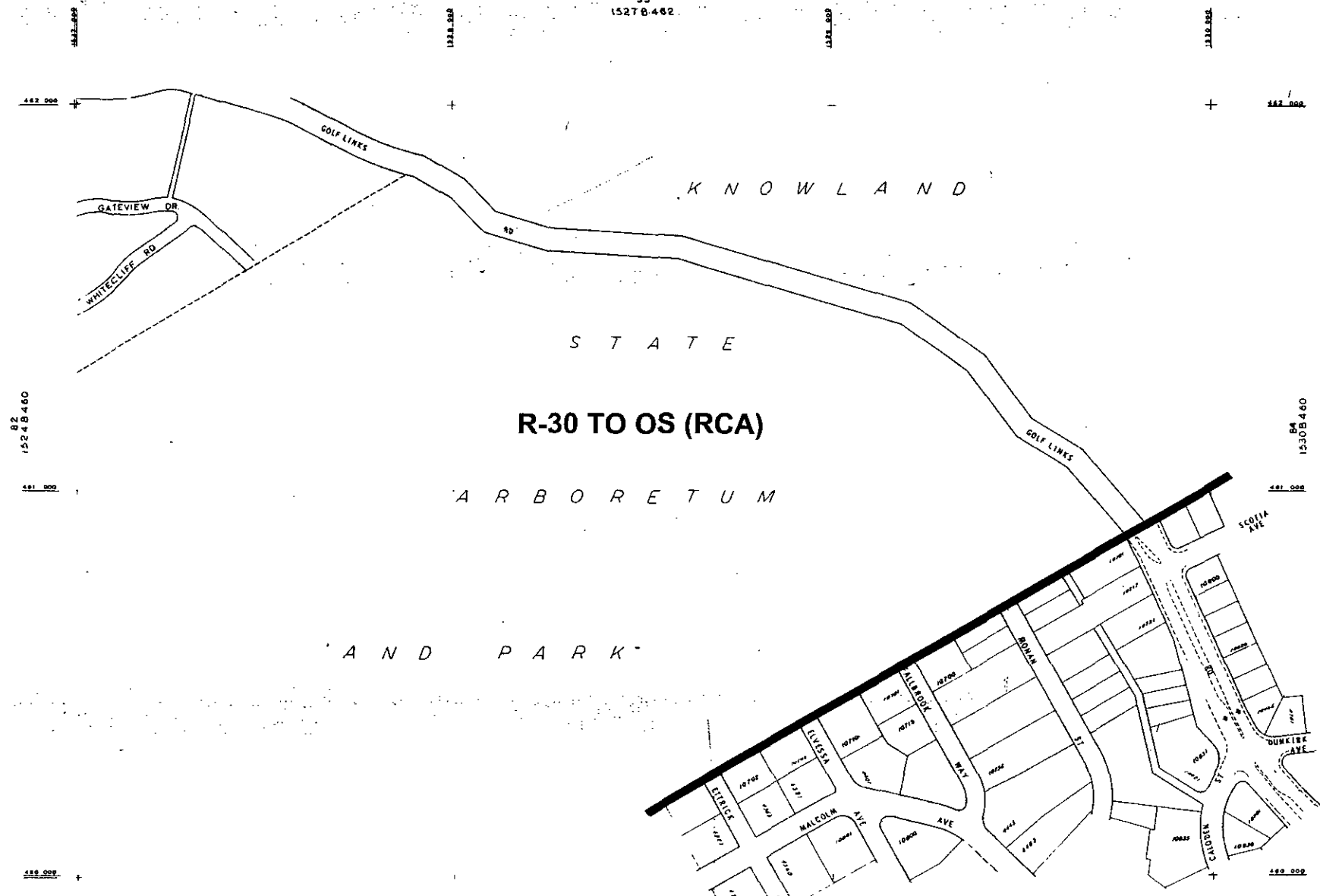

R-30 TO OS (RCA)

ENTIRE AREA ZONED R-30 UNLESS OTHERWISE INDICATED

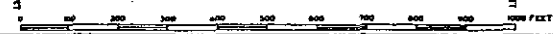

70
1527 B 438

REVIEWED DATE 30 JUNE 72

83

1527 B 460

96
1530 B 462

R-30 TO OS (RCA)

KNOWLAND
STATE ARBORETUM
AND PARK

EAST BAY
REGIONAL
PARK
DISTRICT

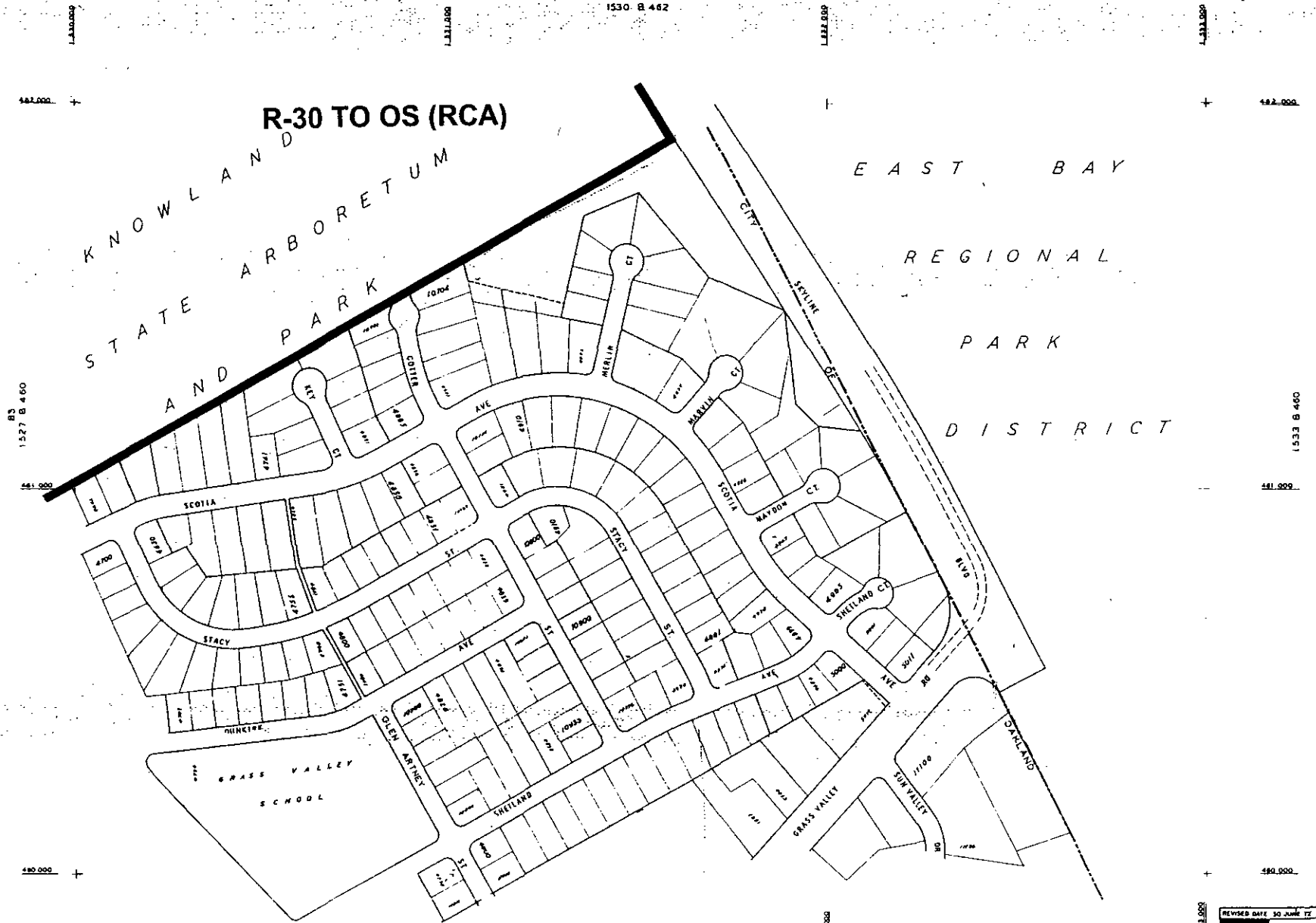

482,000 +

+ 482,000

1527 B 460

1533 B 460

481,000

481,000

480,000 +

+ 480,000

ENTIRE AREA ZONED R-30, EXCEPT AS OTHERWISE INDICATED

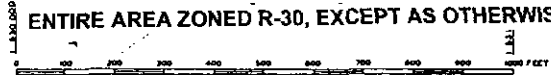

71
1530 B 458

REVISOR DATE 30 JUNE 77

84

1530 B 460

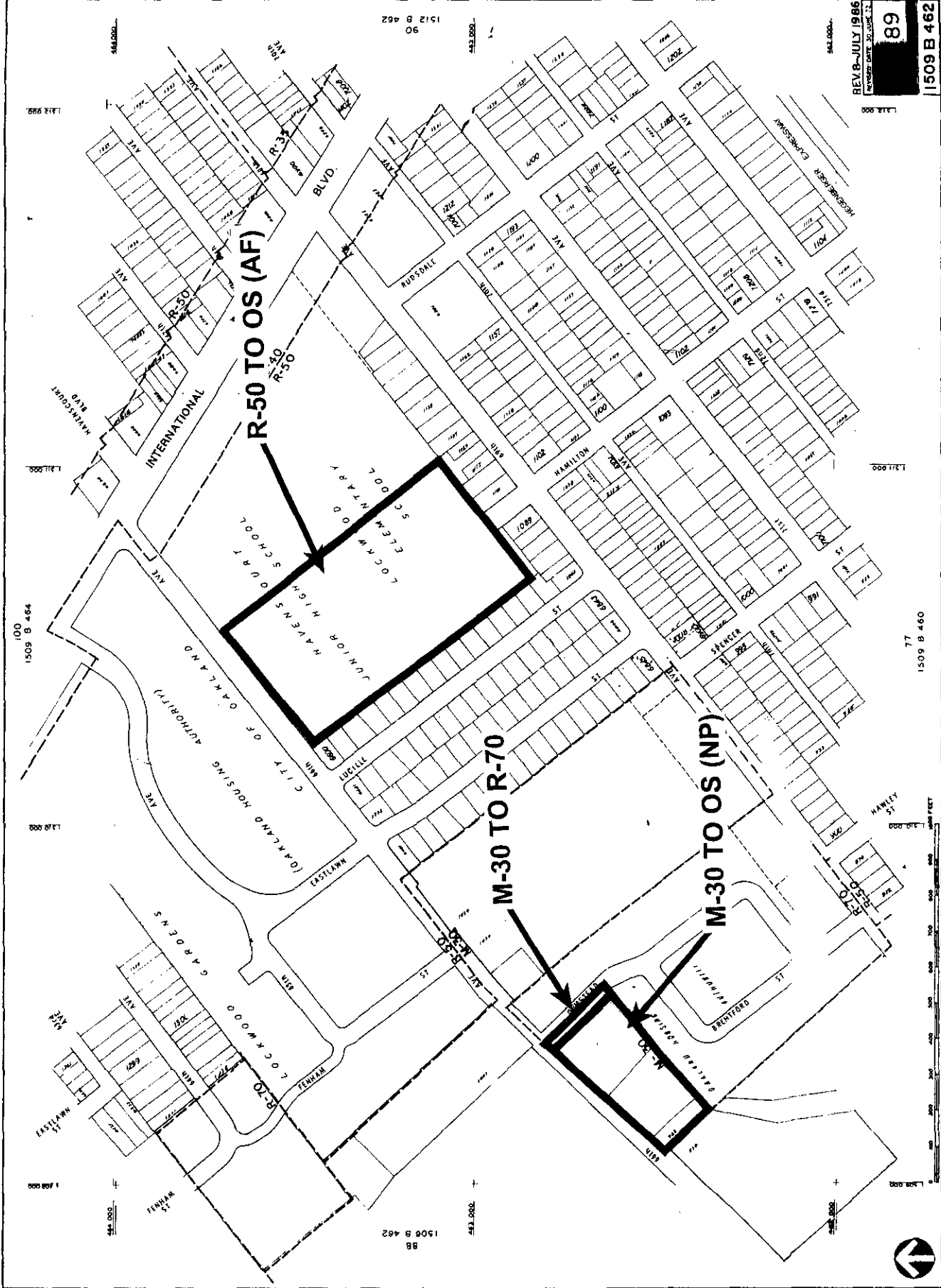

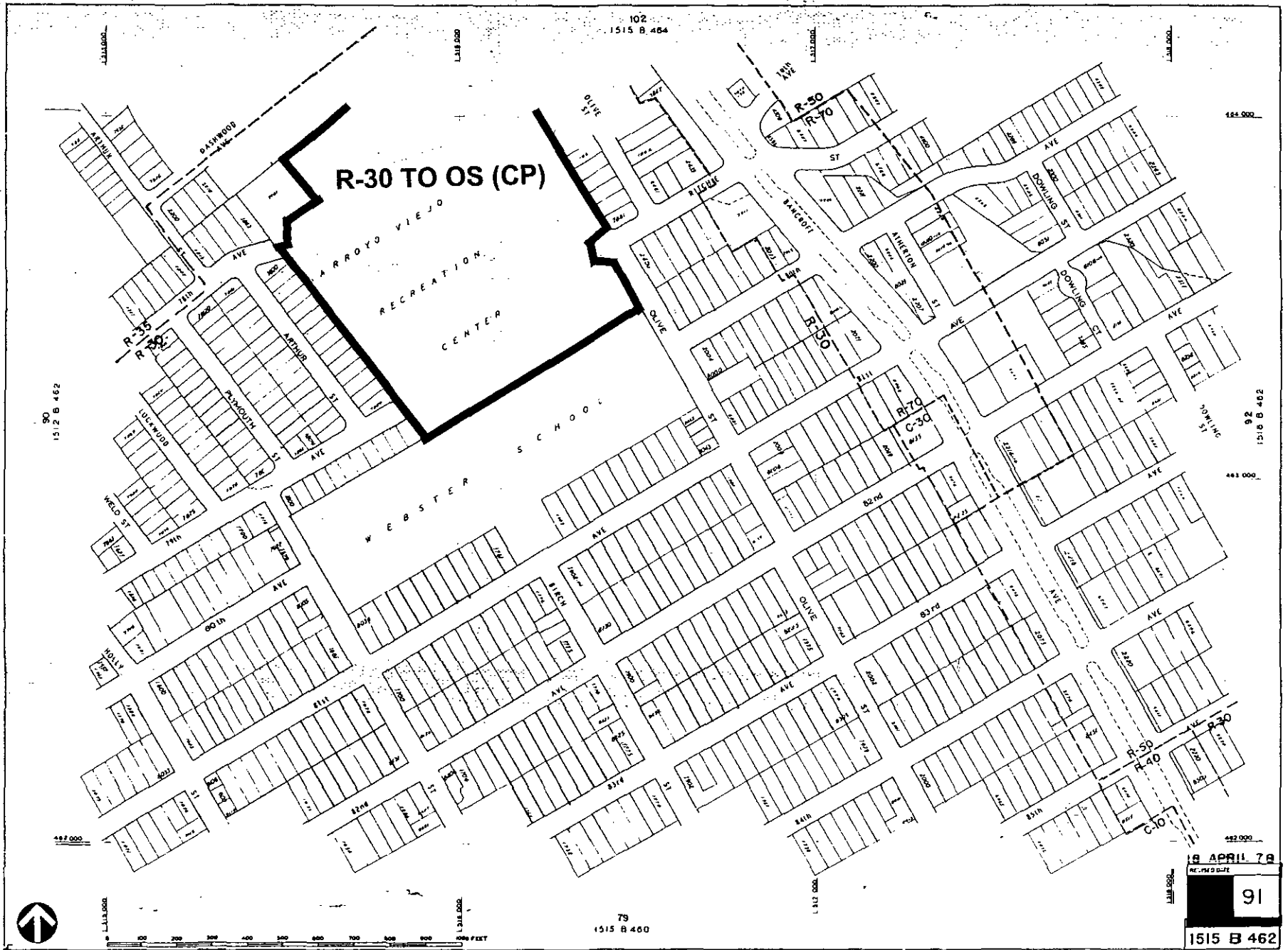

102
1515 B 464

R-30 TO OS (CP)

ARROYO VIEJO
RECREATION
CENTER

WEBSTER
SCHOOL

90
1512 B 462

124 000

92
1516 B 462

483 000

482 000

482 000



0 100 200 300 400 500 600 700 800 900 1000 FEET

79
1515 B 460

18 APRIL 79

REV. 1-13-79 DATE

91

1515 B 462

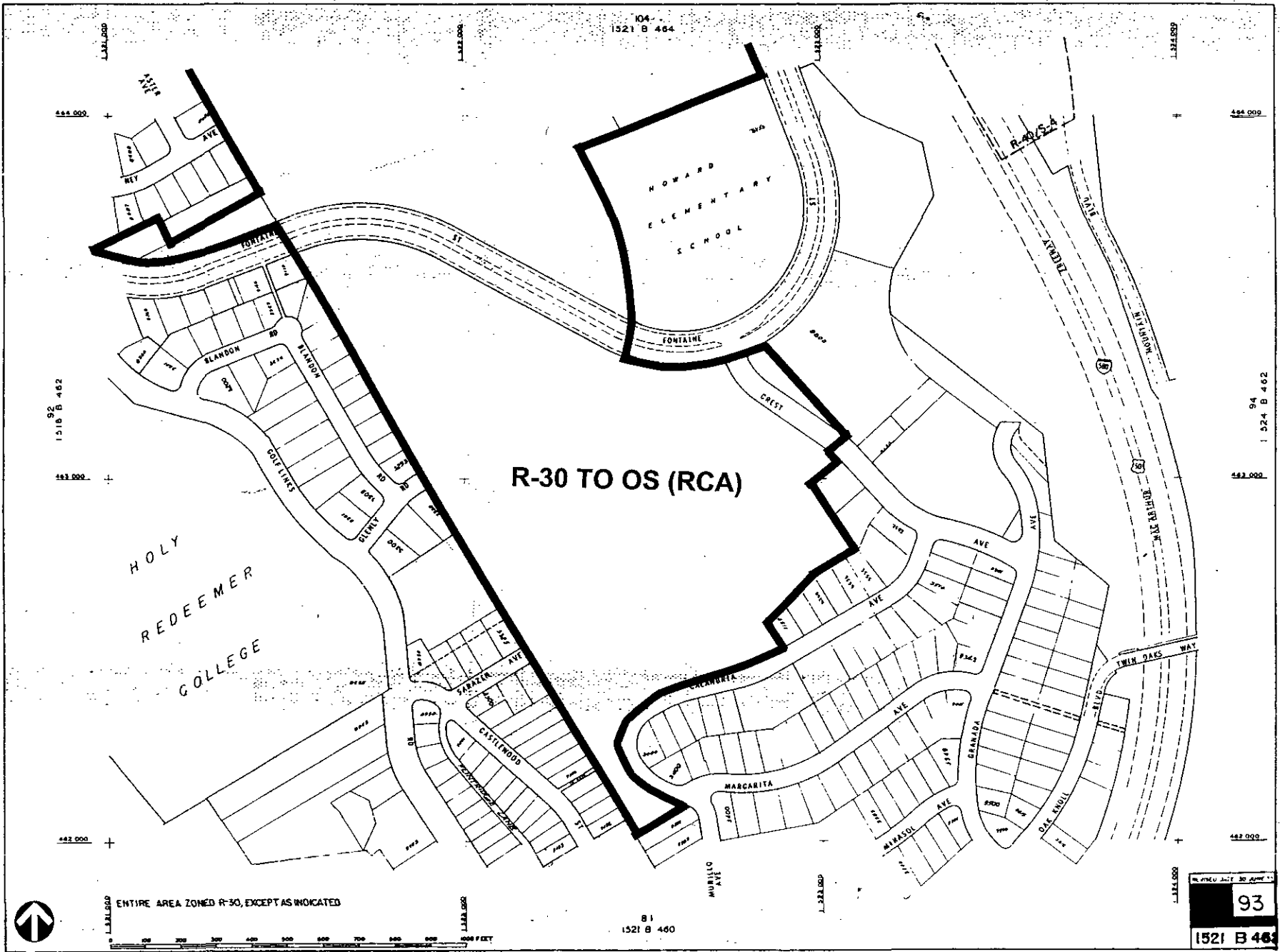

Path Vacated between Granada Ave. & Oak Knoll Blvd. & between Oak Knoll & MacArthur Frewy. O#9542, 1-10-78
OK 8-81

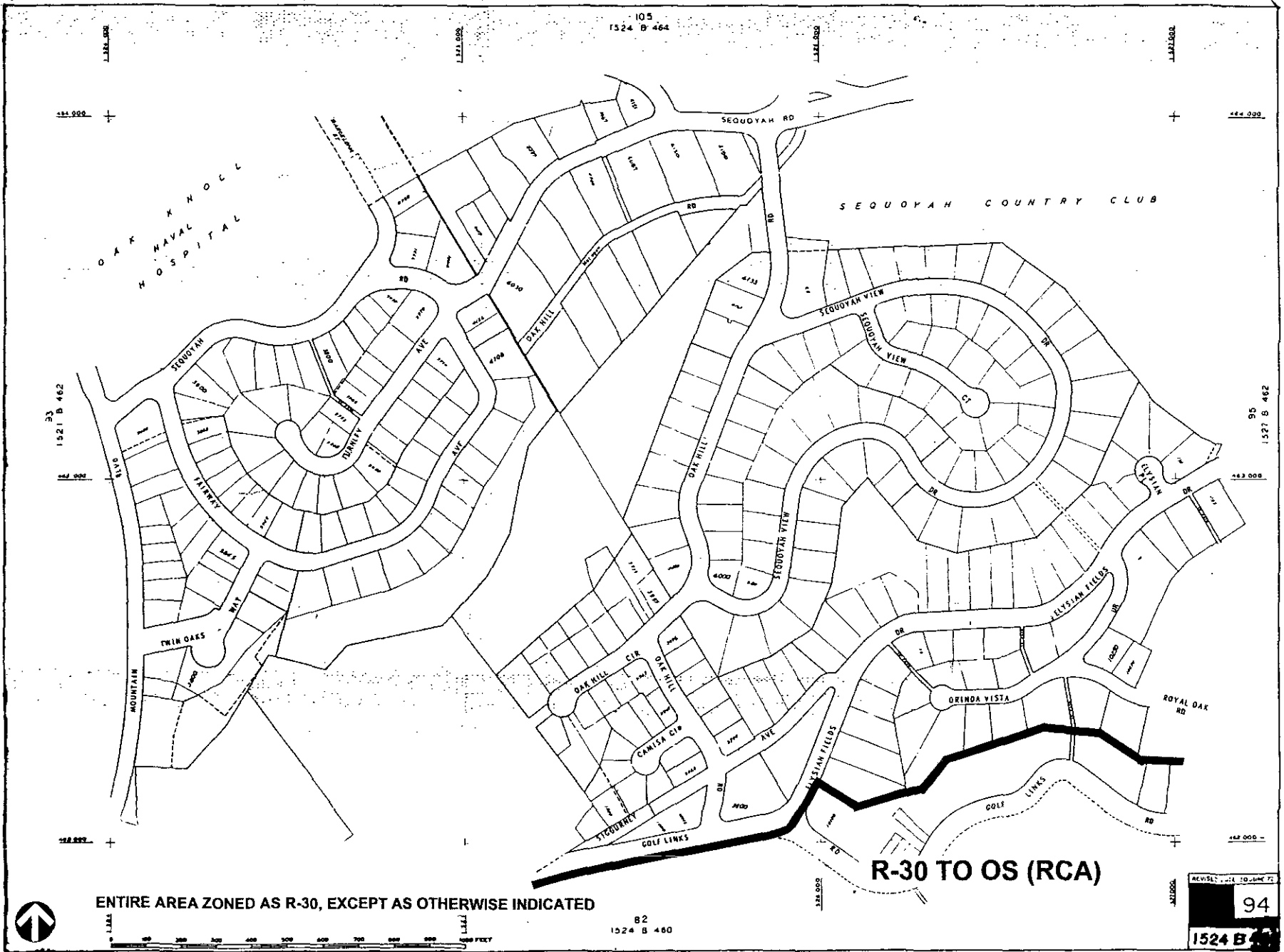

ENTIRE AREA ZONED AS R-30, EXCEPT AS OTHERWISE INDICATED

82
1524 B 480

REVISI... 10-10-72
94
1524 B 482

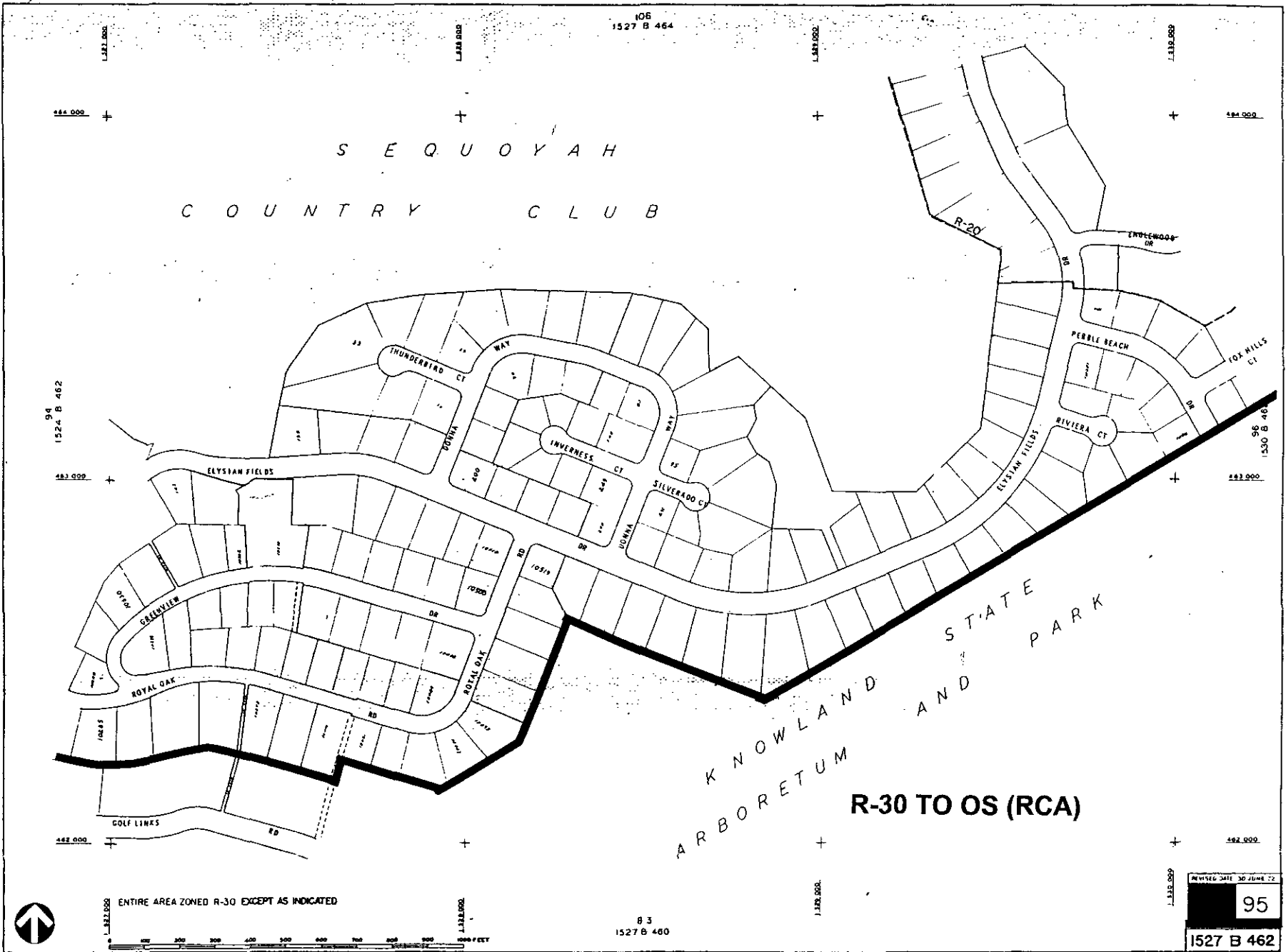

107
1530 B 464

152 784 82

95
152 784 82

152 784 82

152 784 82

1531 000

1531 000

1531 000

1531 000

1531 000

1531 000

1531 000

SEQUOYAH
ENGINEERING
CONSULTANTS

R.U.D. 74-120
COUNTRY CLUB

FOX HILLS
R-20
R-30

SKYLARK
CITY BLVD

EAST BAY
(LIGHT RAIL)

REGIONAL PARK
(REGIONAL PARK)

DISTRICT

SKYLARK
OAKLAND BLVD

R-30 TO OS (RCA)

KNOWLAND
STATE ARBORETUM
AND PARK

ENTIRE AREA IN ZONE R-30, EXCEPT AS OTHERWISE INDICATED.

NOT MAPPED
1530B462

REVISED DATE 9 AUG 87

96

1530B462

84
1530 B 460

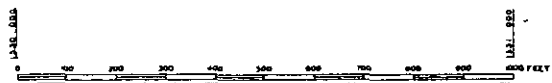

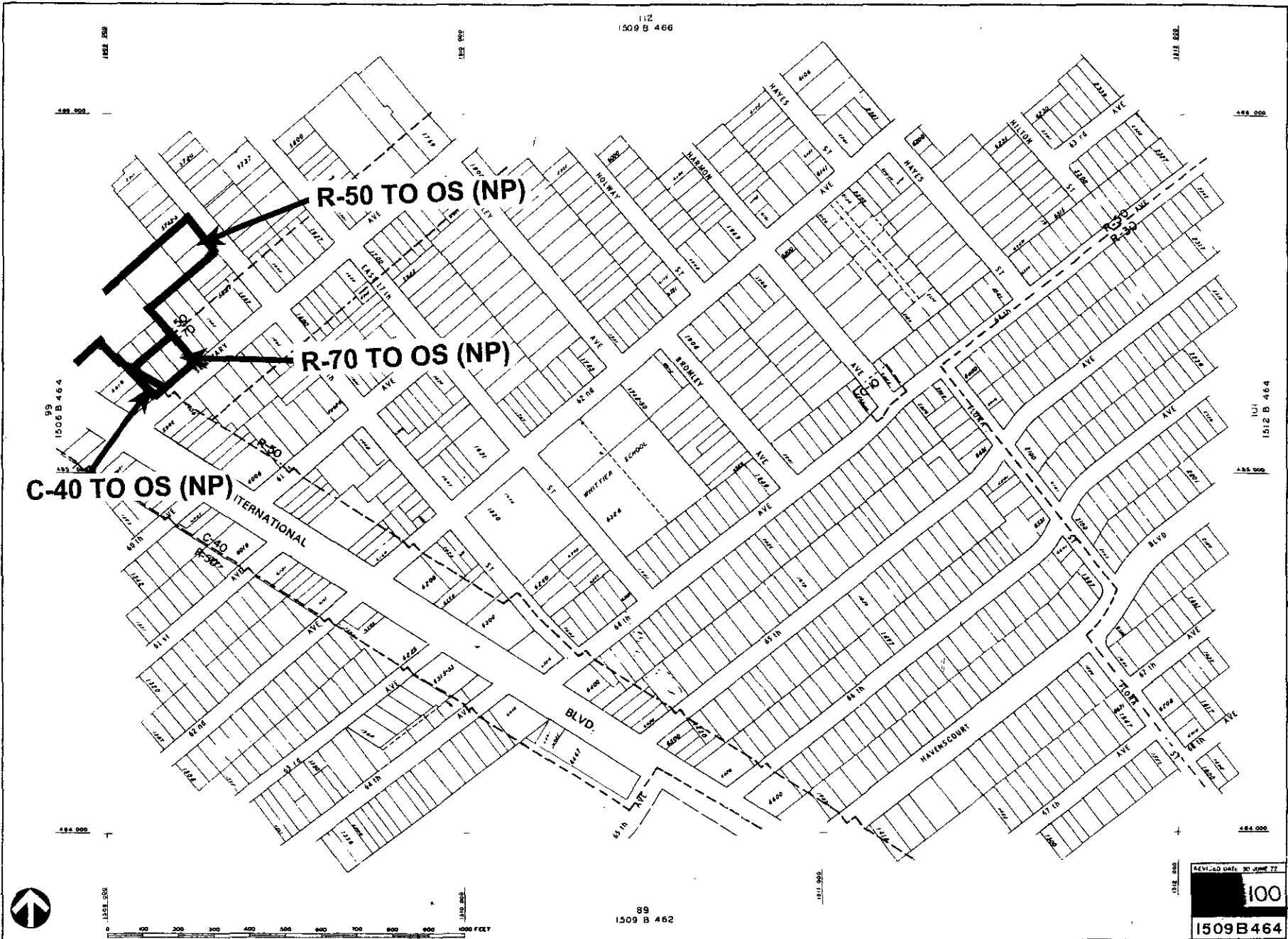

C-40 TO OS (NP)

R-70 TO OS (NP)

R-50 TO OS (NP)

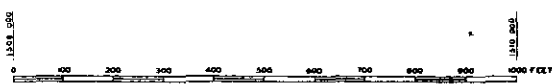

89
1509 B 462

100
1509 B 464

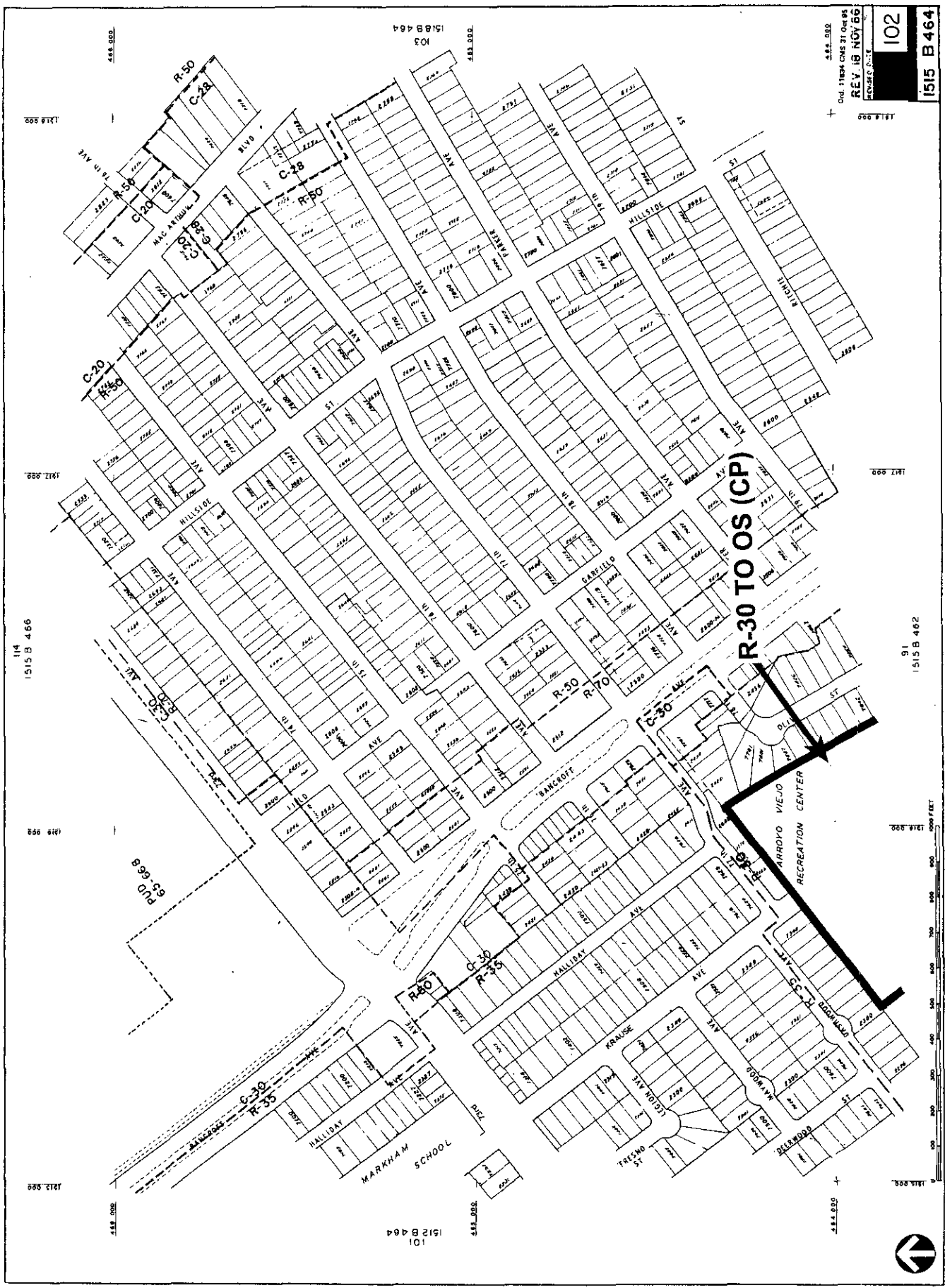

1515 B 464
 102
 1515 B 464

REV. 18 NOV 86
 102

1515 B 466

1515 B 466

1515 B 466

1515 B 466

1515 B 466

1515 B 466

1515 B 466

1515 B 466

1515 B 466

1515 B 466

1515 B 466

1515 B 466

1515 B 466

1515 B 466

1515 B 466

1515 B 466

1515 B 466

1515 B 466

1515 B 466

1515 B 466

1515 B 466

1515 B 466

1515 B 466

1515 B 466

1515 B 466

1515 B 466

1515 B 466

1515 B 466

1515 B 466

1515 B 466

1515 B 466

1515 B 466

1515 B 466

1515 B 466

1515 B 466

1515 B 466

1515 B 466

1515 B 466

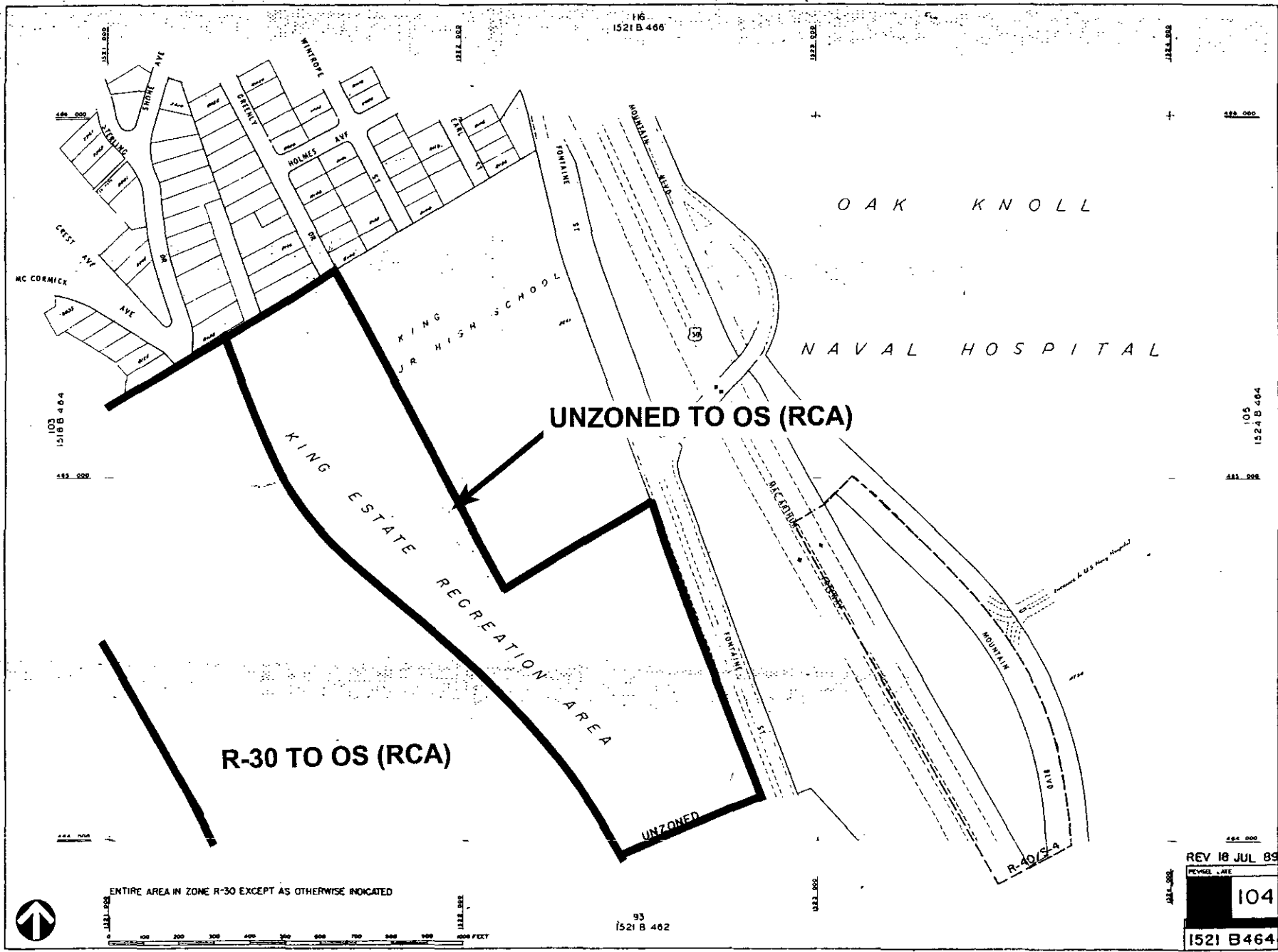

REV 18 JUL 89
 104
 1521 B 464



1512 B 466
 113
 REV 18 NOV 86
 MAPPED DATE 30 APR 72

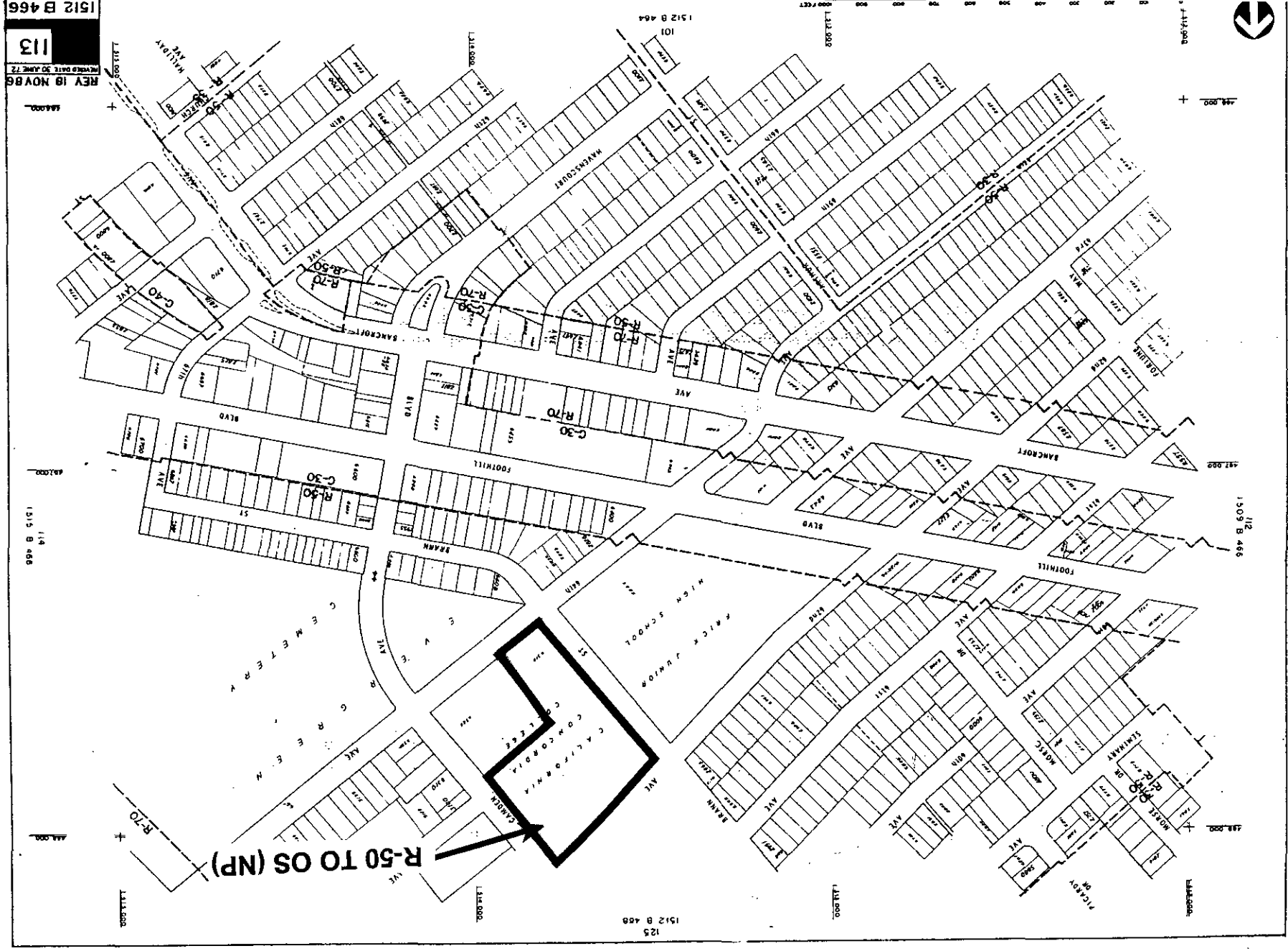

R-50 TO OS (NP)

CALIFORNIA
 CONDORIA
 CONDO

125
 1512 B 466

129
1524 B 466
R-30 TO OS (RCA)

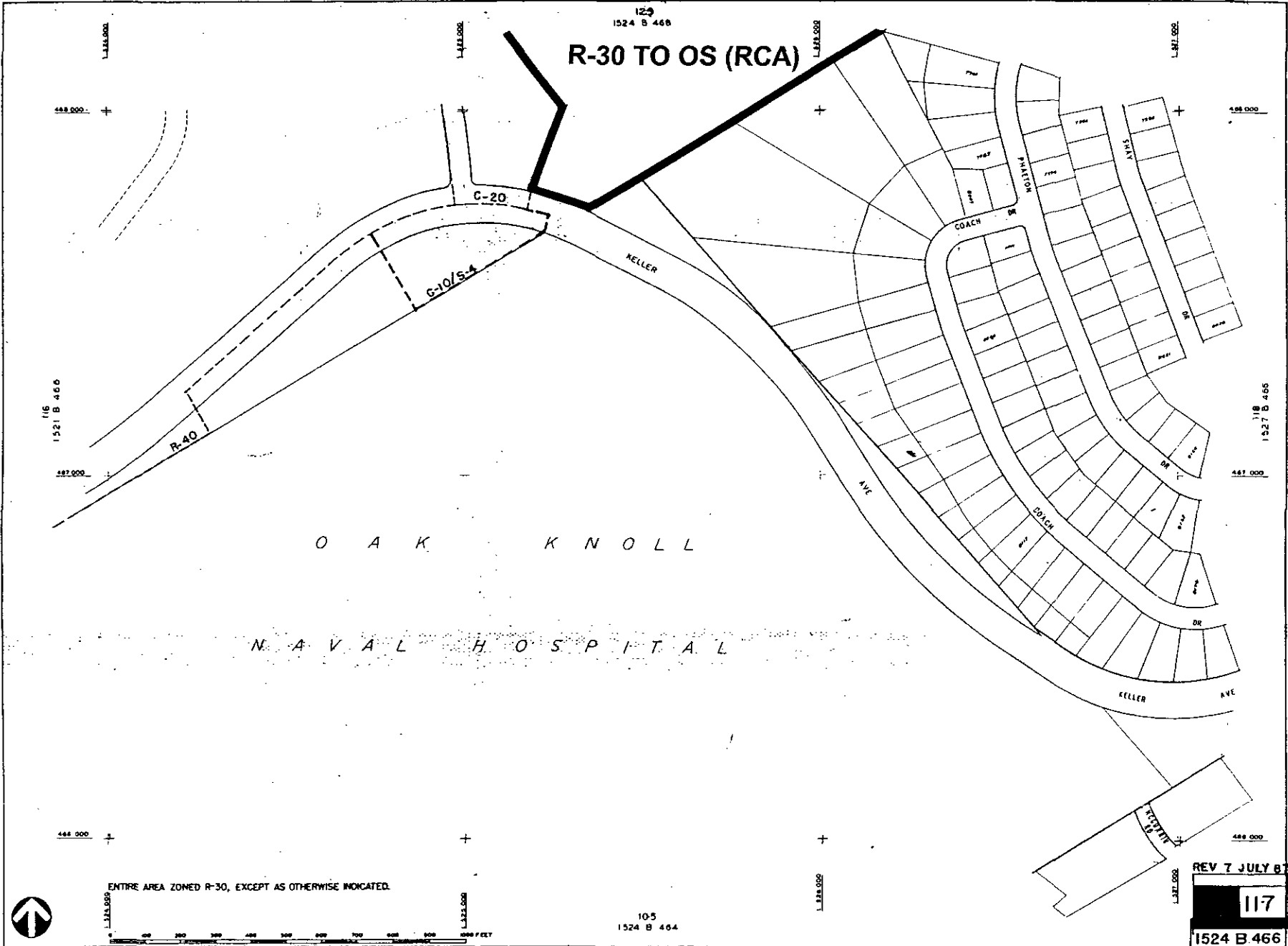

ENTIRE AREA ZONED R-30, EXCEPT AS OTHERWISE INDICATED.

105
1524 B 464

REV 7 JULY 87

117
1524 B 466

134
1503 B 470

R-50 to OS (AMP)

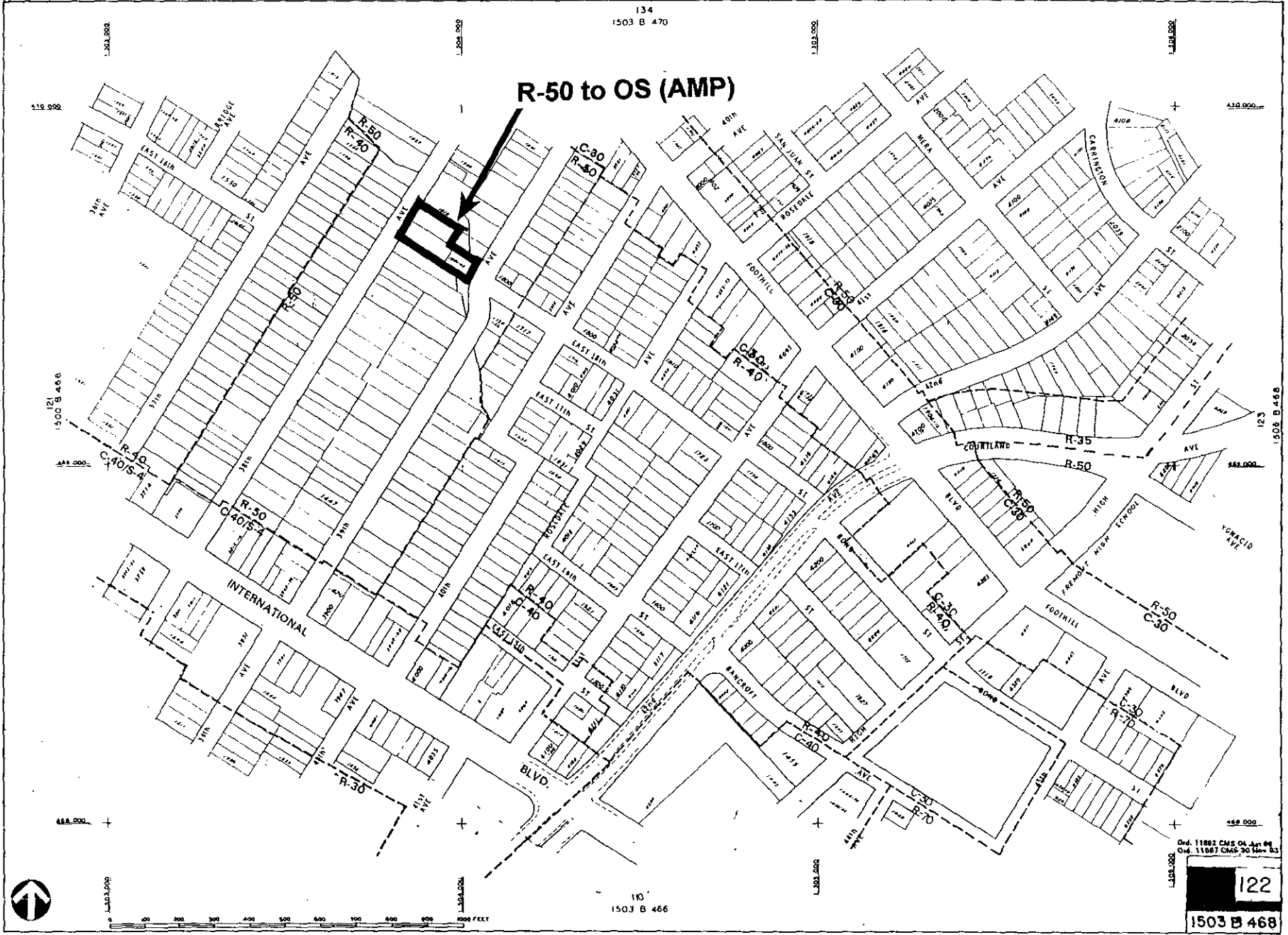
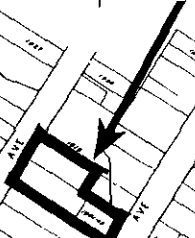

Ord. 11882 Chs 04, Jan 84
Ord. 11867 Chs 30, Mar 83

122
1503 B 466

1506 B 466

123

1506 B 466

1506 B 470

1506 B 466

1506 B 466

1506 B 466

1506 B 466

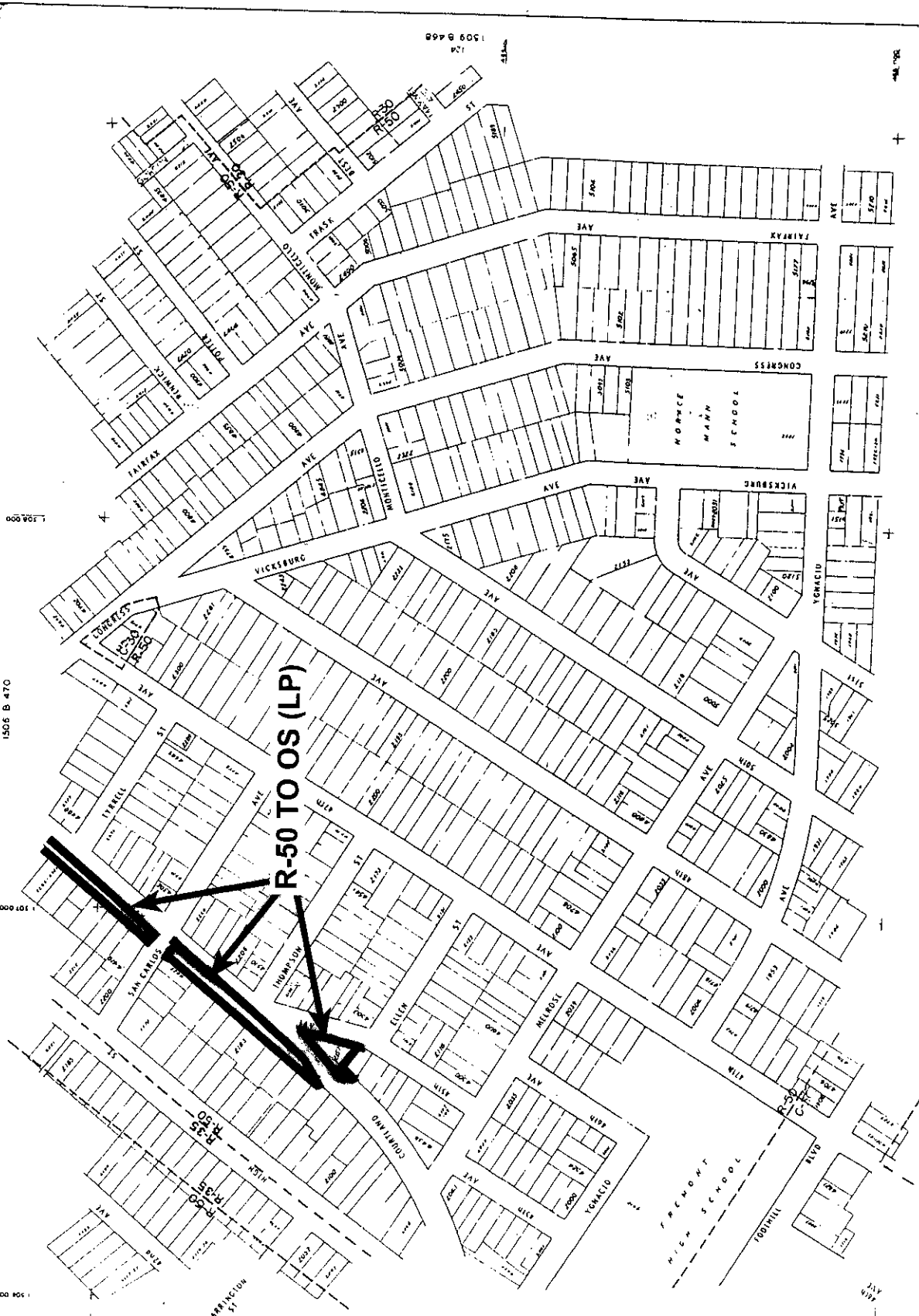

R-50 TO OS (LP)

135
1506 B 470

107 000

104 000

150 000

122
1503 B 466

148 000

148 000

150 000

150 000

150 000

150 000

150 000

150 000

150 000

150 000

150 000

150 000

150 000

150 000

150 000

150 000

150 000

150 000

150 000

150 000

150 000

150 000

150 000

150 000

150 000

150 000

150 000

150 000

150 000

150 000

150 000

150 000

150 000

150 000

150 000

150 000

150 000

150 000

150 000

150 000

150 000

150 000

150 000

150 000

150 000

150 000

150 000

150 000

150 000

150 000

150 000

150 000

150 000

150 000

150 000

150 000

150 000

150 000

150 000

150 000

150 000

150 000

150 000

150 000

150 000

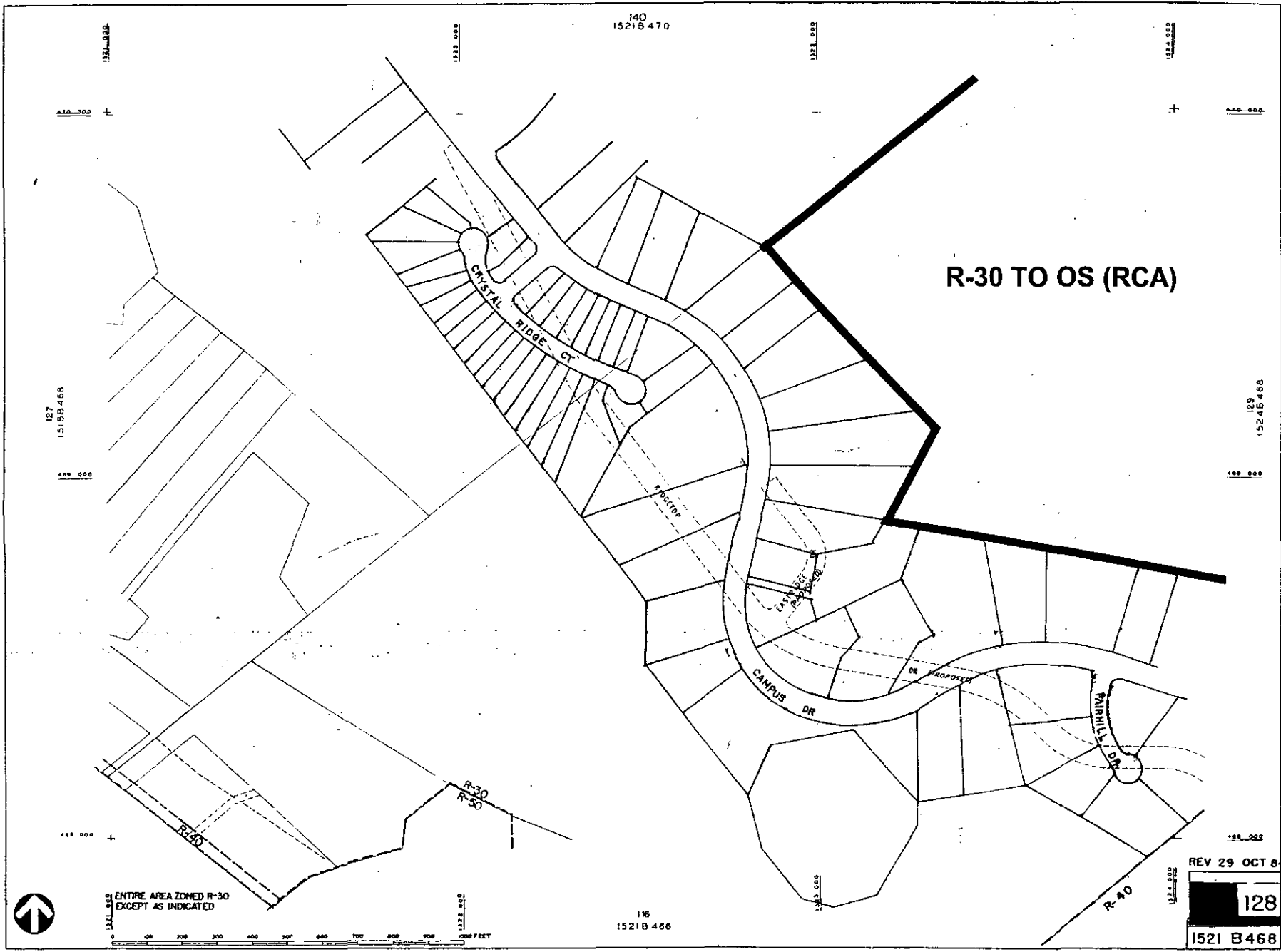

R-30 TO OS (RCA)

ENTIRE AREA ZONED R-30
EXCEPT AS INDICATED

REV 29 OCT 84

128
1521 B 468

116
1521B 466

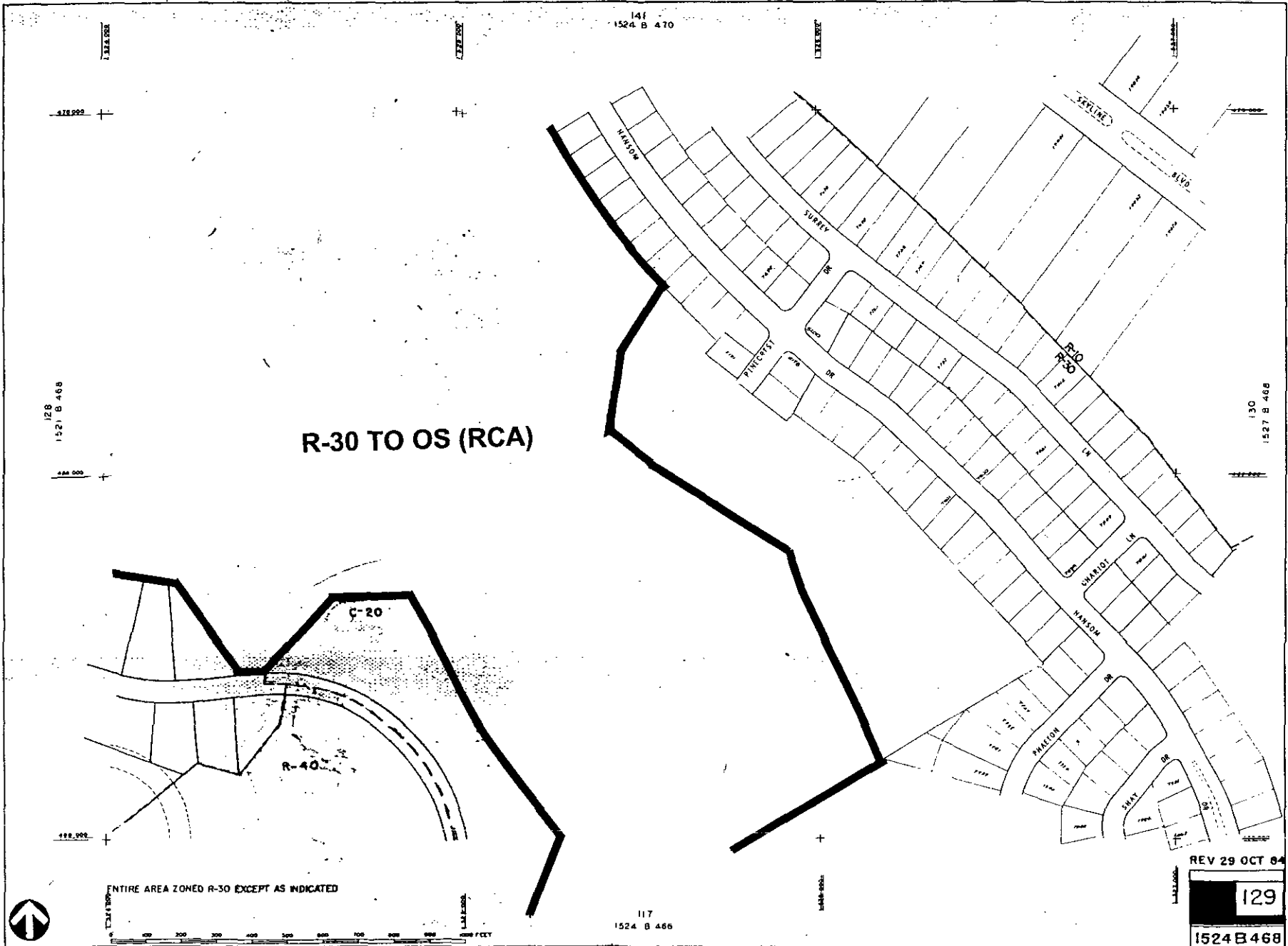

R-30 TO OS (RCA)

ENTIRE AREA ZONED R-30 EXCEPT AS INDICATED

REV 29 OCT 84

129
1524 B 468



1300 000

0 100 200 300 400 500 600 700 800 900 1000 FEET

1500 B 46B
121

1500 B 470

133

APPROX. 11883 CHS OF AN BR
REVISED 20 MAY 78
18 NOV 86

110 000

111 000

112 000

1300 000

1500 B 472
152

111 000

134
1503 B 470

112 000

1300 000

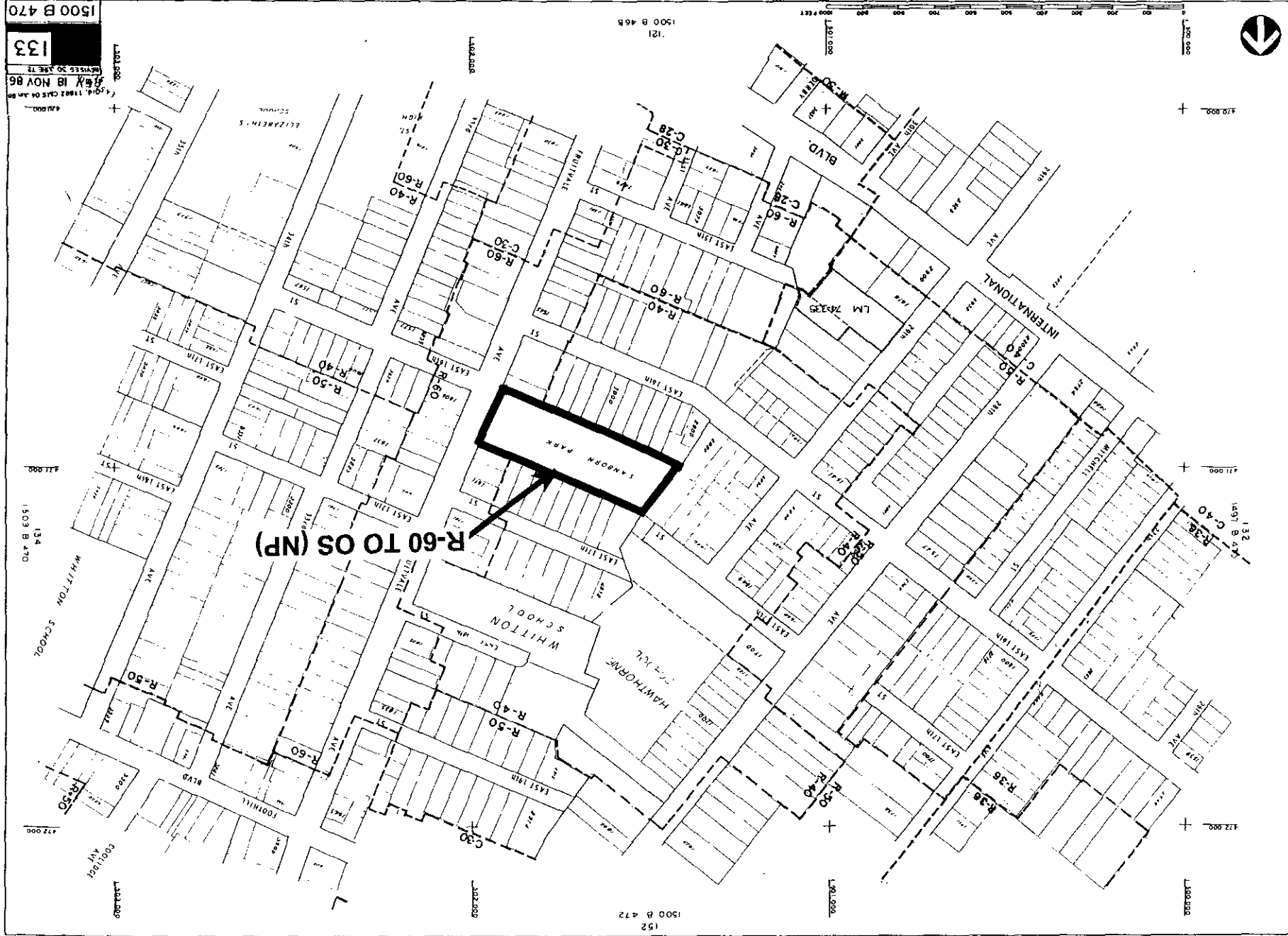

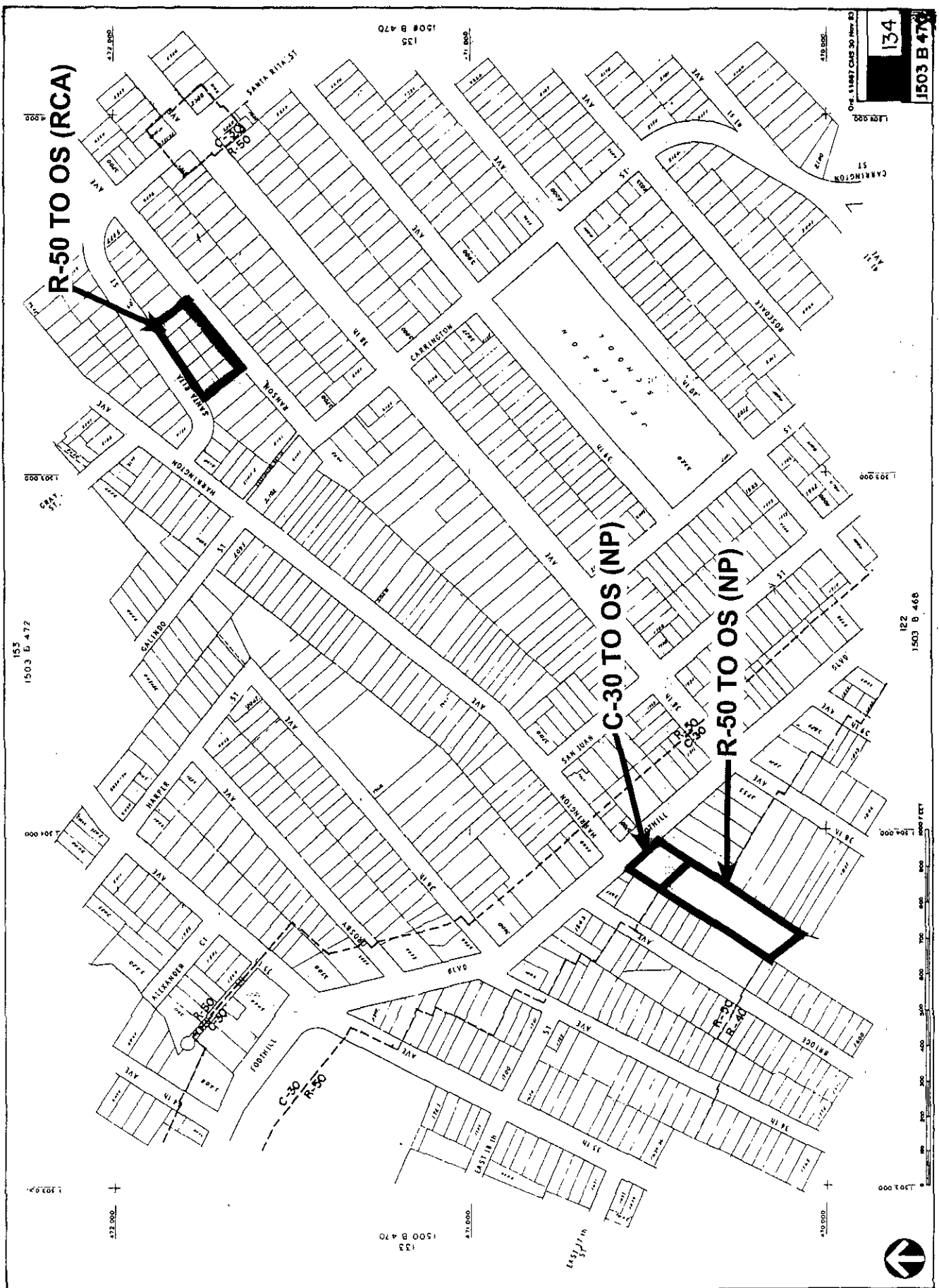

R-50 TO OS (RCA)

C-30 TO OS (NP)

R-50 TO OS (NP)

134
1503 B 470

122
1503 B 468



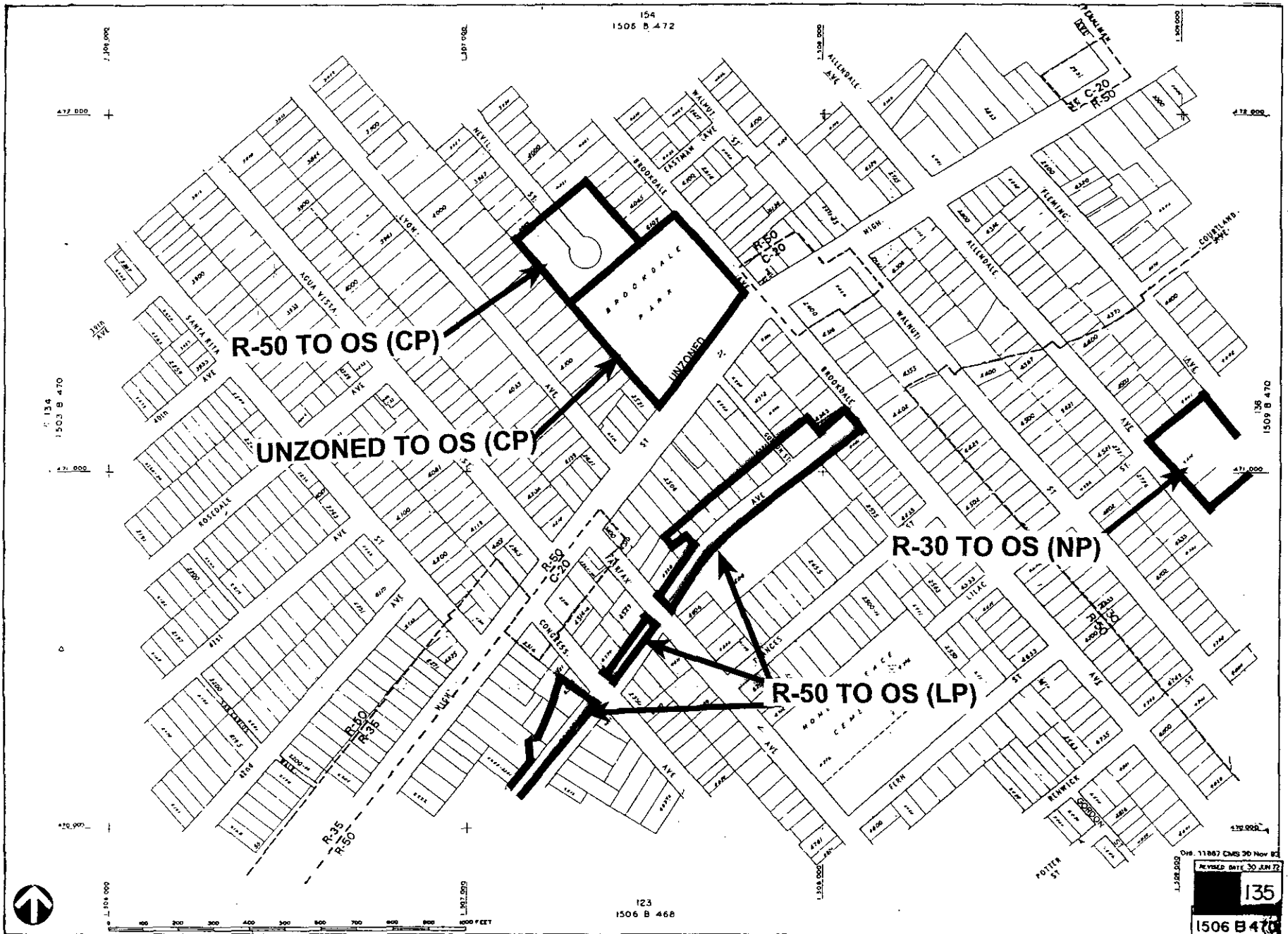

R-50 TO OS (CP)

UNZONED TO OS (CP)

R-30 TO OS (NP)

R-50 TO OS (LP)



0 100 200 300 400 500 600 700 800 900 1000 FEET

123
1506 B 468

08-11887 CMS 30 Nov 85
REVISED DATE 30 JUN 72
135
1506 B 470

154
1509' B-472



R-30 TO OS (NP)

ENTIRE AREA ZONED R-30, EXCEPT AS OTHERWISE INDICATED.



124
1509' B 466

REVISED DATE 30 APR 72

136

1509B 470

City of Virginia No of Herriort Voted

159

159

CRESTVIEW DR

7

472 000
472 000

R.D.

R-30 TO OS (RCA)

139

471 000
471 000

141

CAMPUS DR

CALDERWOOD CT

R.D.

DYANESON

STONE RIDGE CT

1343980

ENTIRE AREA ZONED R-30 EXCEPT AS OTHERWISE INDICATED

1384290

1363200

1363200
470 000
470 000

REVISED DATE: 30 APR 77

140

521-8470

128

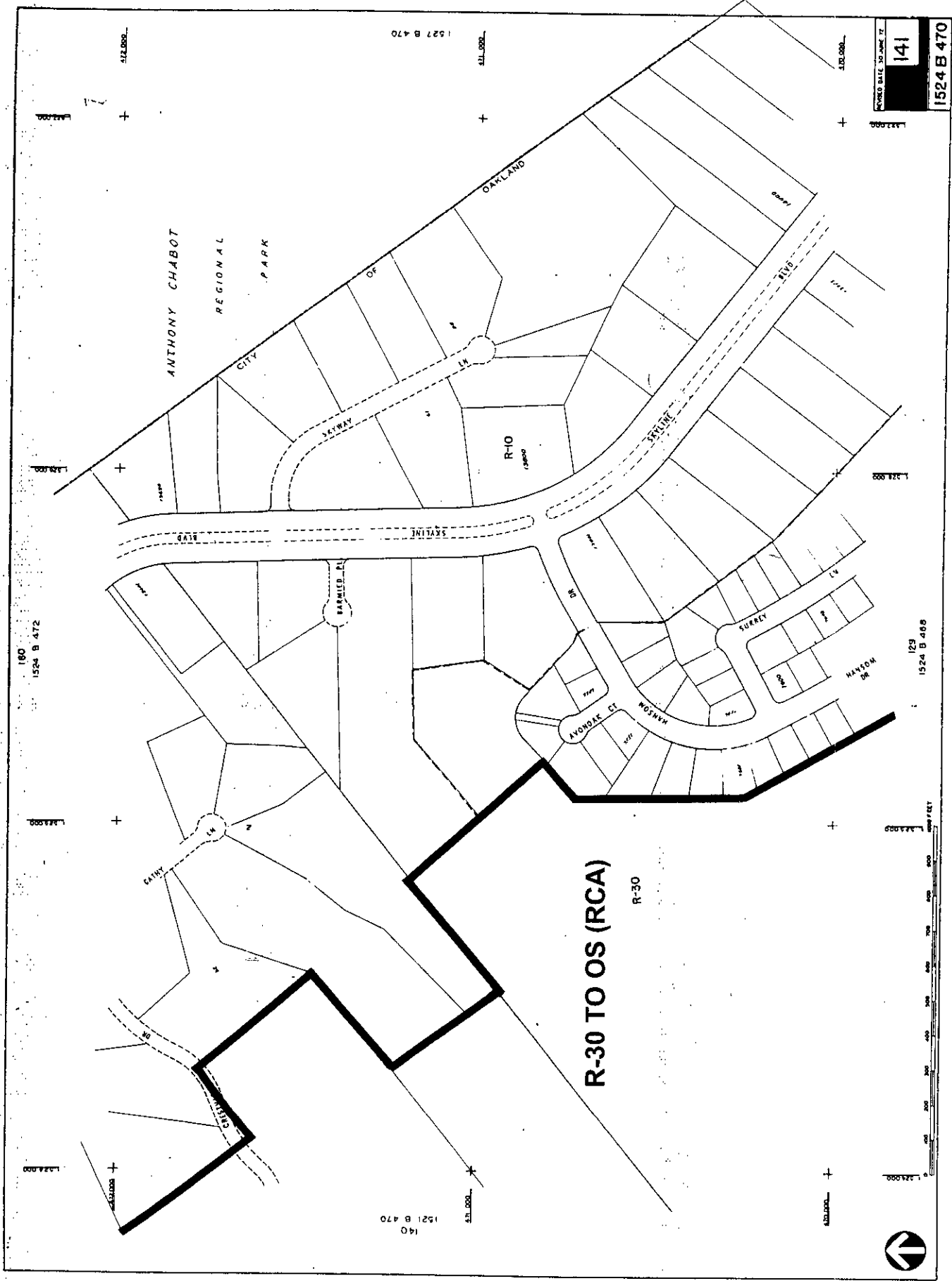

180
1524 B 472

140
1521 B 470

129
1524 B 468

141
1524 B 470

R-30 TO OS (RCA)

R-30

OAKLAND

ANTHONY CHABOT
REGIONAL
CITY
PARK

SKYLINE BLVD

BARKLEY PL

AYONQUE CT

HANSON DR

SURREY

HANSON DR

1527 B 470

1528 B 470

1529 B 470

1530 B 470

1531 B 470

1532 B 470

1533 B 470

1534 B 470

1535 B 470

1536 B 470

1537 B 470



168
1497 B 474

UNZONED TO OS (CP)

R-36 TO OS (NP)

R-36 TO C-20

R-36 TO R-70

Ord. 11662 CMS 04 Jun 96
Ord. 11667 CMS 30 Nov 91

151

1497 B 472

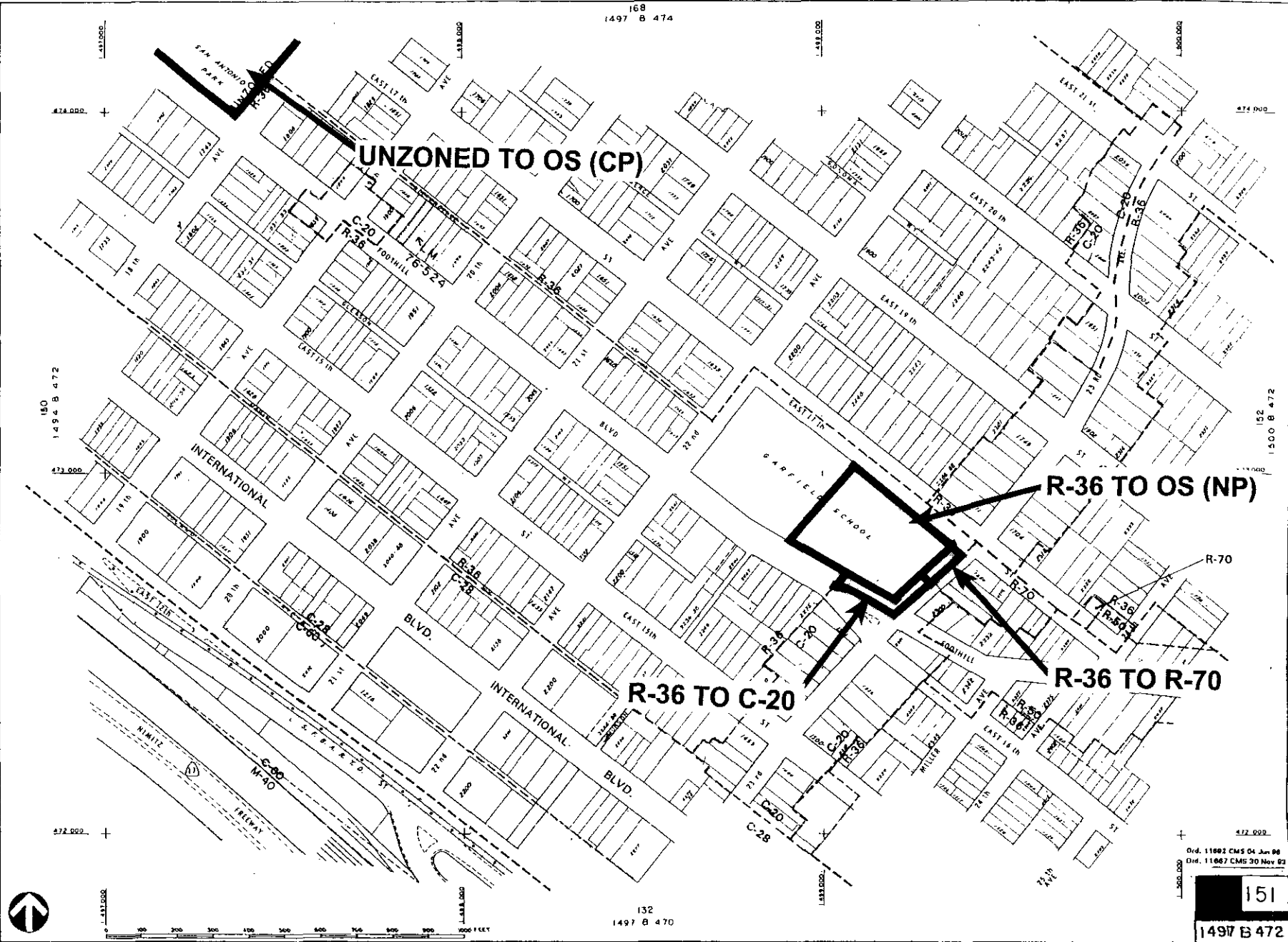

0 100 200 300 400 500 600 700 800 900 1000 FEET

132
1497 B 470

150
1494 B 472

152
1500 B 472

472 000

472 000

478 000

474 000

488 000

488 000

488 000

488 000

488 000

488 000

Permit No.

170
1503 E 474

R-50 TO OS (SU)

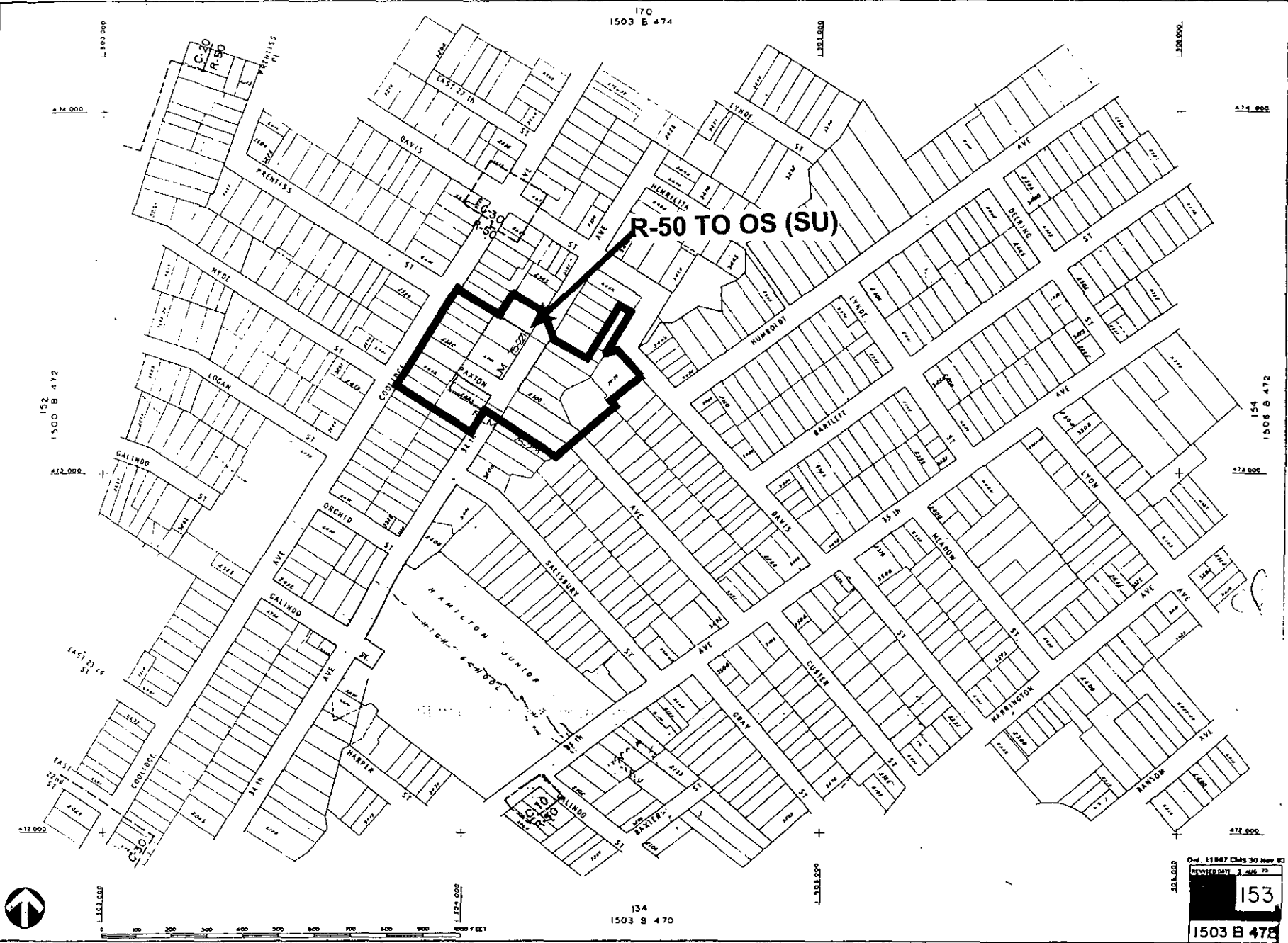

153
1503 B 474

Def. 11847 CMS 30 Nov 87
ISSUED DATE 3 DEC 72

434,000
152
1500 B 472
422,000
420,000
418,000

474,000
154
1504 B 472
472,000
470,000



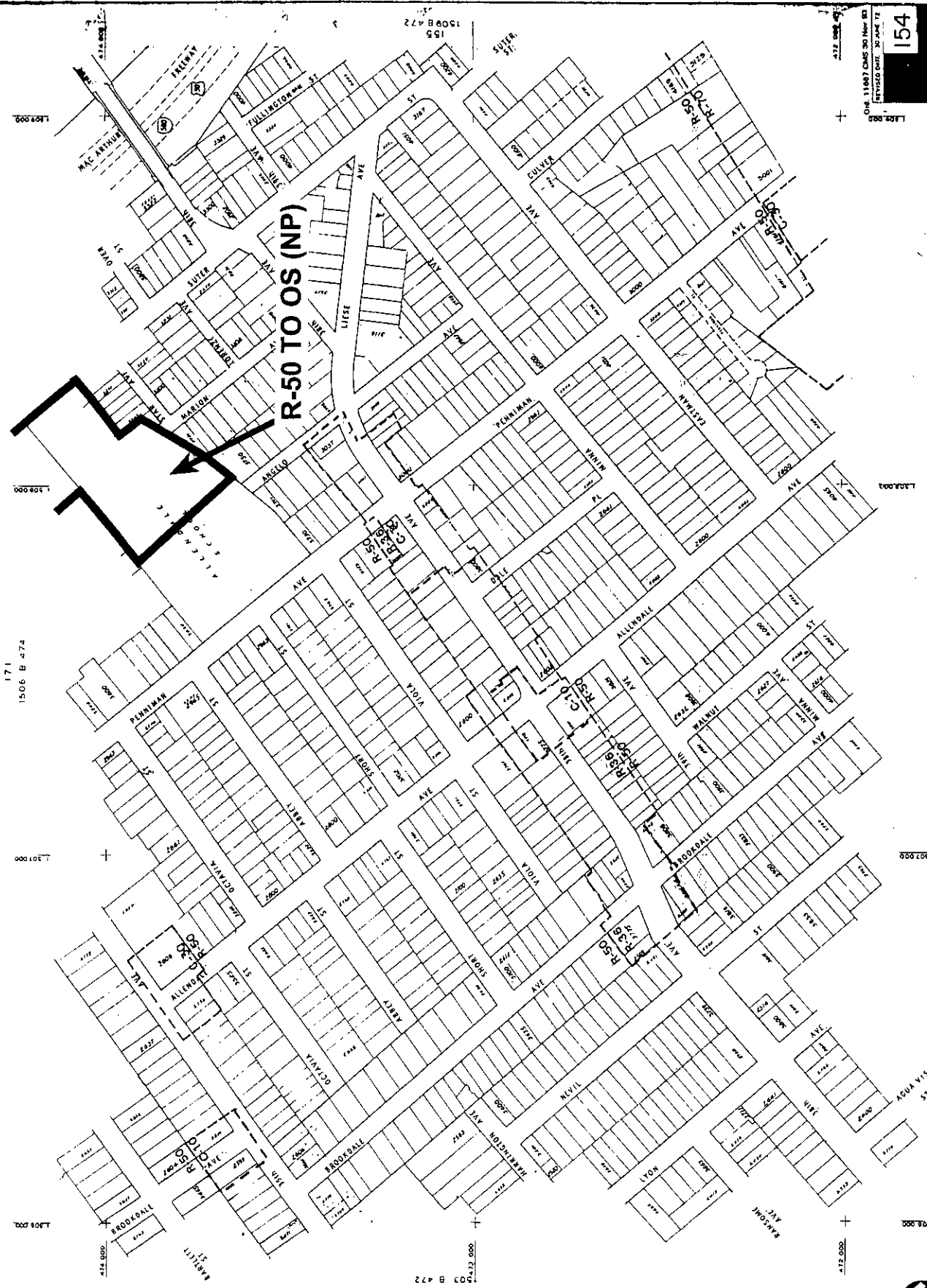

R-50 TO OS (NP)

154
1506 B

1506 B 472

1506 B 474

1506 B 476

1506 B 478

1506 B 480

1506 B 482

1506 B 484

1506 B 486

1506 B 488

1506 B 490

1506 B 492

1506 B 494

1506 B 496

1506 B 498

1506 B 500

1506 B 502

1506 B 504

1506 B 506

1506 B 508

1506 B 510

1506 B 512

1506 B 514

1506 B 516

1506 B 518

1506 B 520

1506 B 522

1506 B 524

1506 B 526

1506 B 528

1506 B 530

1506 B 532

1506 B 534

1506 B 536

1506 B 538

1506 B 540

1506 B 542

1506 B 544

1506 B 546

1506 B 548

1506 B 550

1506 B 552

1506 B 554

1506 B 556

1506 B 558

1506 B 560

1506 B 562

1506 B 564

1506 B 566

1506 B 568

1506 B 570

1506 B 572

1506 B 574

1506 B 576

1506 B 578

1506 B 580

1506 B 582

1506 B 584

1506 B 586

1506 B 588

1506 B 590

1506 B 592

1506 B 594

1506 B 596

1506 B 598

1506 B 600

1506 B 602

1506 B 604

1506 B 606

1506 B 608

1506 B 610

1506 B 612

1506 B 614

1506 B 616

1506 B 618

1506 B 620

1506 B 622

1506 B 624

1506 B 626

1506 B 628

1506 B 630

1506 B 632

1506 B 634

1506 B 636

1506 B 638

1506 B 640

1506 B 642

1506 B 644

1506 B 646

1506 B 648

1506 B 650



1506 B 470

1506 B 472

1506 B 474

1506 B 476

1506 B 478

1506 B 480

1506 B 482

1506 B 484

1506 B 486

1506 B 488

1506 B 490

1506 B 492

1506 B 494

1506 B 496

1506 B 498

1506 B 500

1506 B 502

1506 B 504

1506 B 506

1506 B 508

1506 B 510

1506 B 512

1506 B 514

1506 B 516

1506 B 518

1506 B 520

1506 B 522

1506 B 524

1506 B 526

1506 B 528

1506 B 530

1506 B 532

1506 B 534

1506 B 536

1506 B 538

1506 B 540

1506 B 542

1506 B 544

1506 B 546

1506 B 548

1506 B 550

1506 B 552

1506 B 554

1506 B 556

1506 B 558

1506 B 560

1506 B 562

1506 B 564

1506 B 566

1506 B 568

1506 B 570

1506 B 572

1506 B 574

1506 B 576

1506 B 578

1506 B 580

1506 B 582

1506 B 584

1506 B 586

1506 B 588

1506 B 590

1506 B 592

1506 B 594

1506 B 596

1506 B 598

1506 B 600

1506 B 602

1506 B 604

1506 B 606

1506 B 608

1506 B 610

1506 B 612

1506 B 614

1506 B 616

1506 B 618

1506 B 620

1506 B 622

1506 B 624

1506 B 626

1506 B 628

1506 B 630

1506 B 632

1506 B 634

1506 B 636

1506 B 638

1506 B 640

1506 B 642

1506 B 644

1506 B 646

1506 B 648

1506 B 650

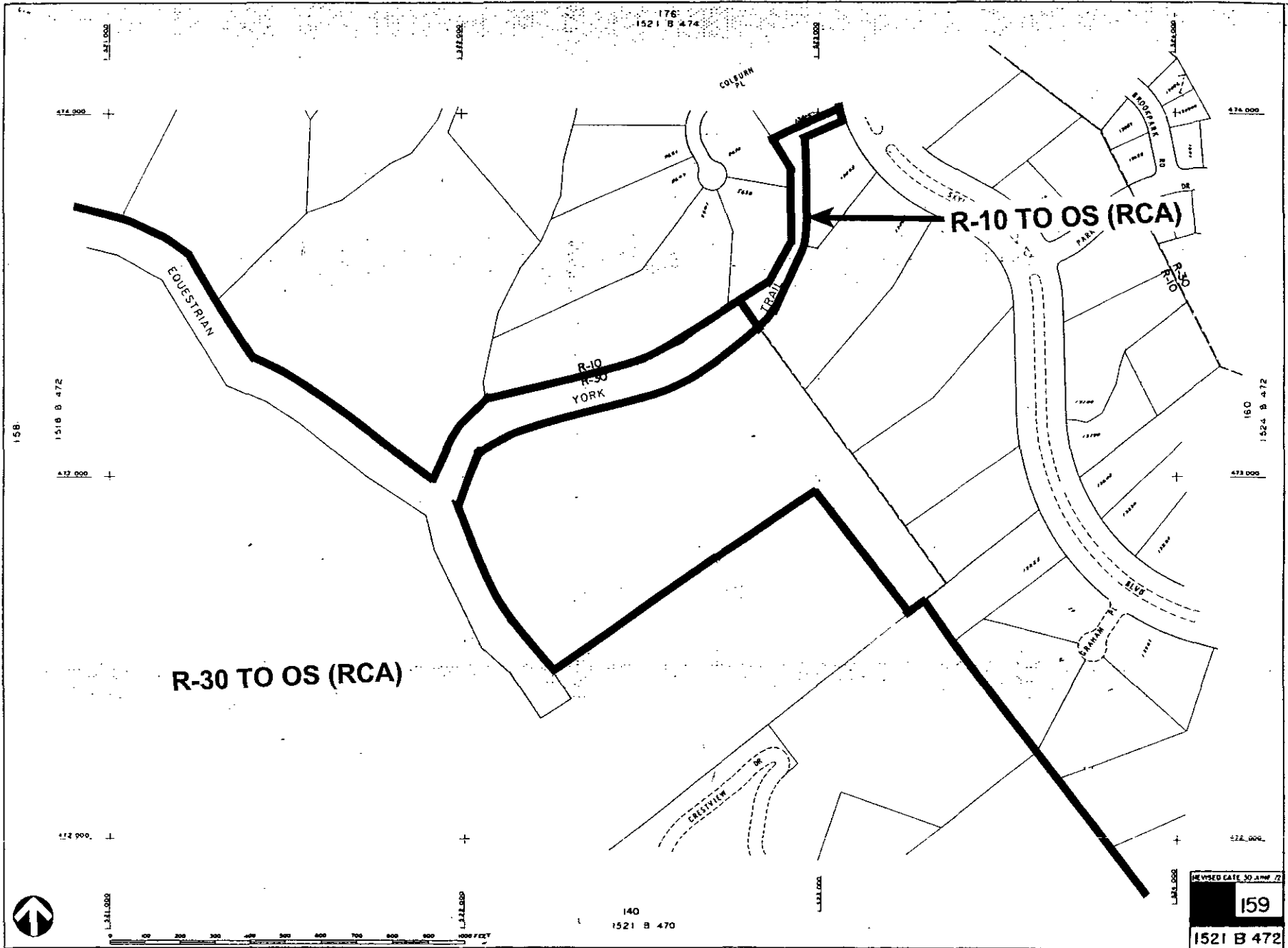

R-30 TO OS (RCA)

R-10 TO OS (RCA)

EQUESTRIAN

COLLEEN PL

BROOK PARK

CRESTVIEW DR

SANDY LN

R-10
R-30
YORK

TRAIL

REVISED DATE: 30 APR 72

159

1521 B 472

140
1521 B 470

474 000

474 000

472 000

472 000

472 000

472 000

1516 B 472

1524 B 472

176
1521 B 474

158



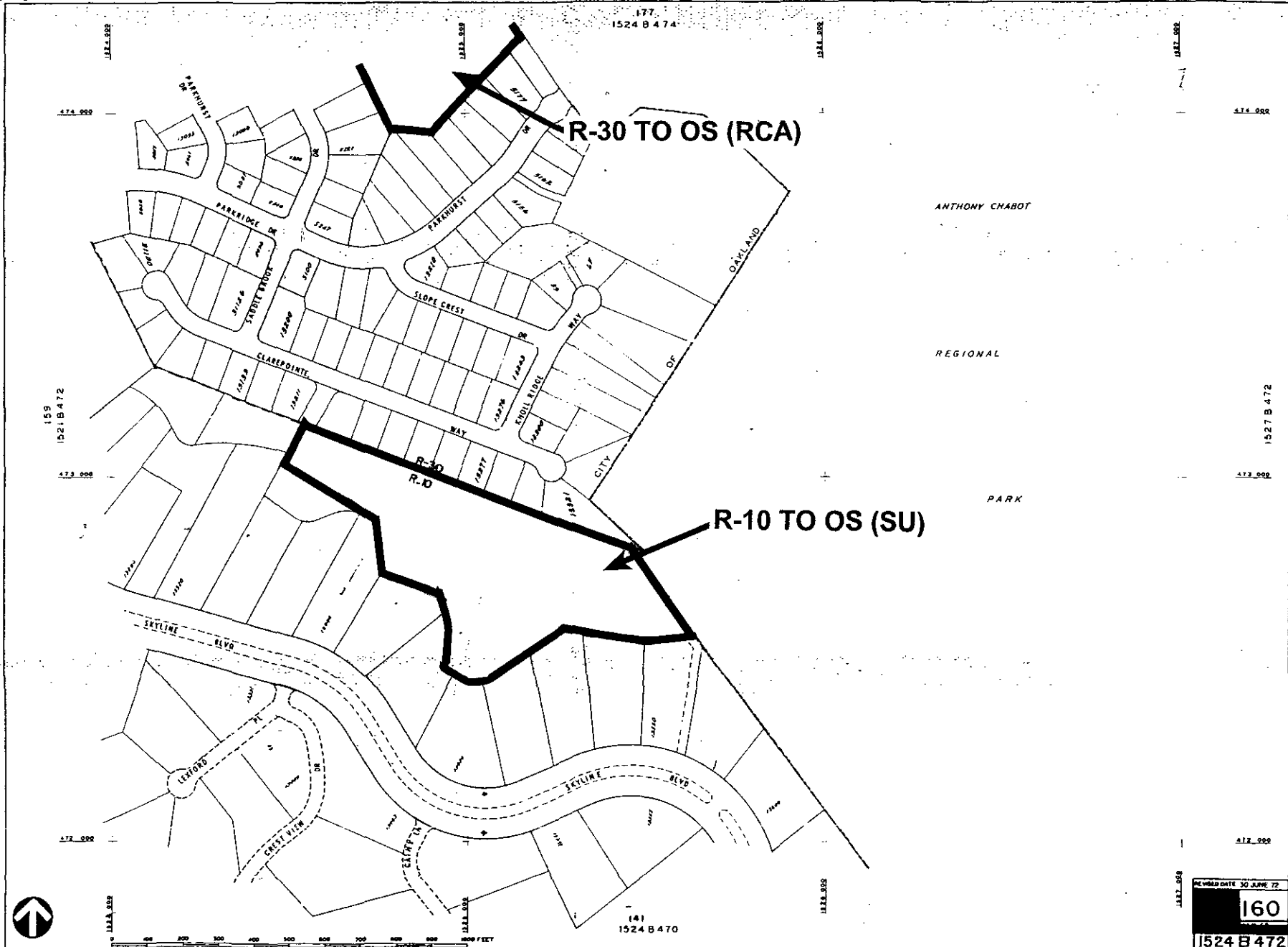

R-30 TO OS (RCA)

R-10 TO OS (SU)

ANTHONY CHABOT

REGIONAL

PARK

RECORD DATE 30 APR 72
160
 1524 B 472

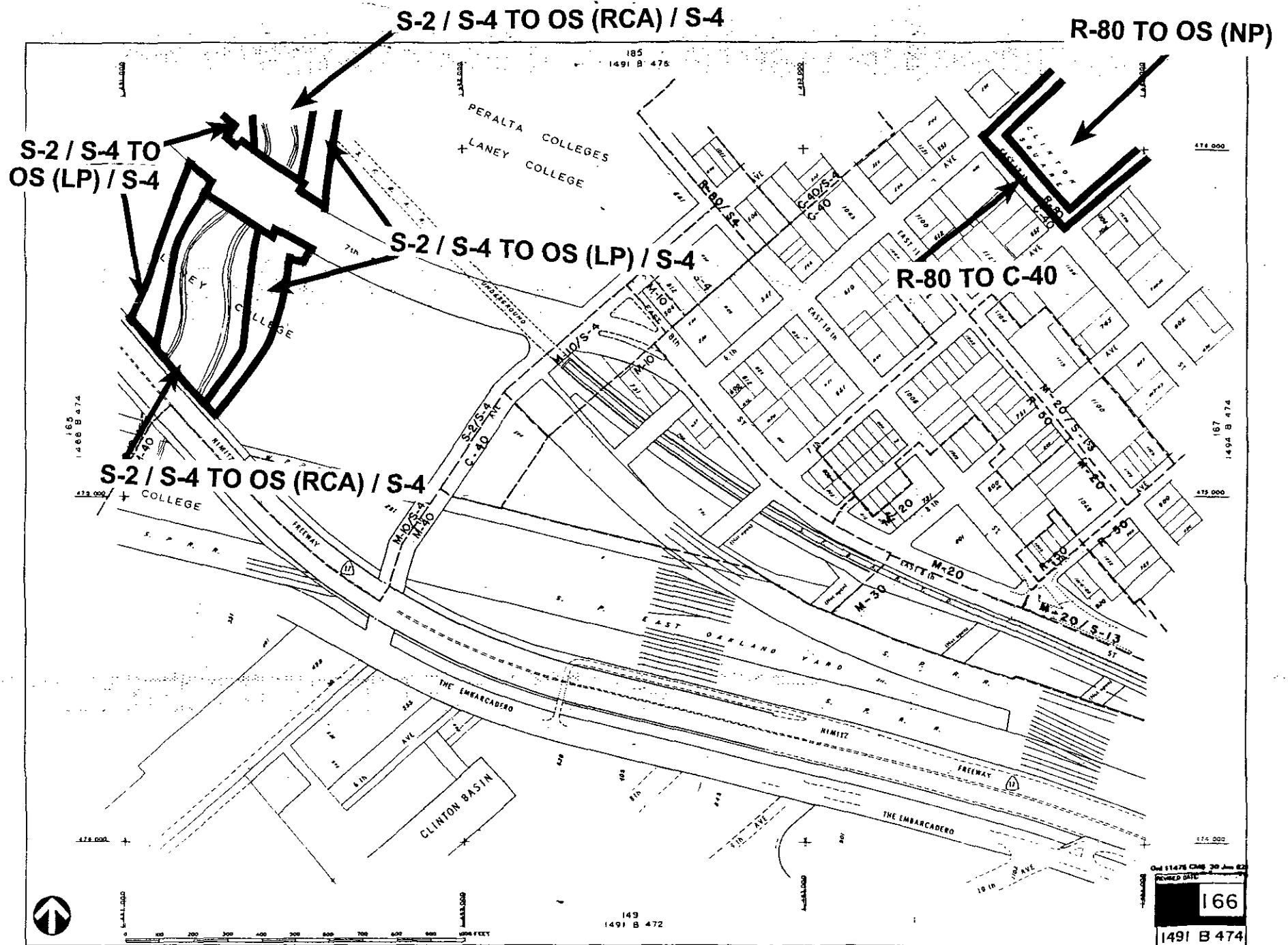

BOUNDARY BETWEEN OS (RCA) AND OS (LP) IN CHANNEL AND PERALTA PARKS TO BE DETERMINED IN ACCORDANCE WITH OAKALND'S CREEK ORDINANCE AND OTHER APPLICABLE STATE AND FEDERAL REGULATIONS.

Old 11478 CMS 20 Jun 82
 REVISED 2006
 166
 1491 B 474

OK B-01

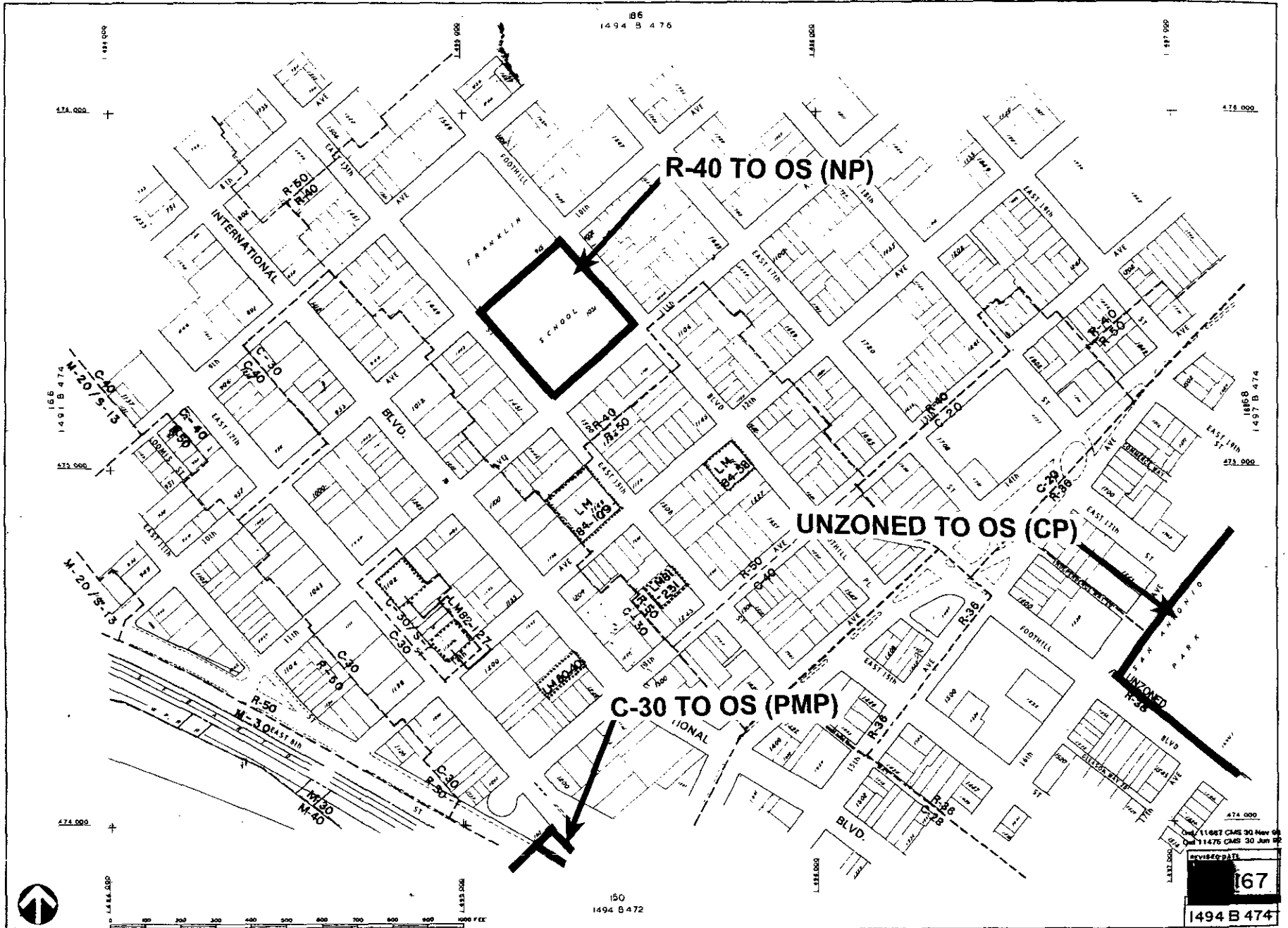

OK B-81

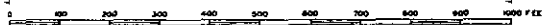

150
1494 B 472

167
1494 B 474

11883 CMS 30 Nov 88
11475 CMS 30 Jun 88



**UNZONED TO
OS (CP)**

474,000
Ord. 11002 CMG 04 July 88
Ord. 11007 CMG 30 Nov 83
REVISED DATE
168
1497 B 474



0 100 200 300 400 500 600 700 800 900 1000 FEET

18 B
1500 B 4 76

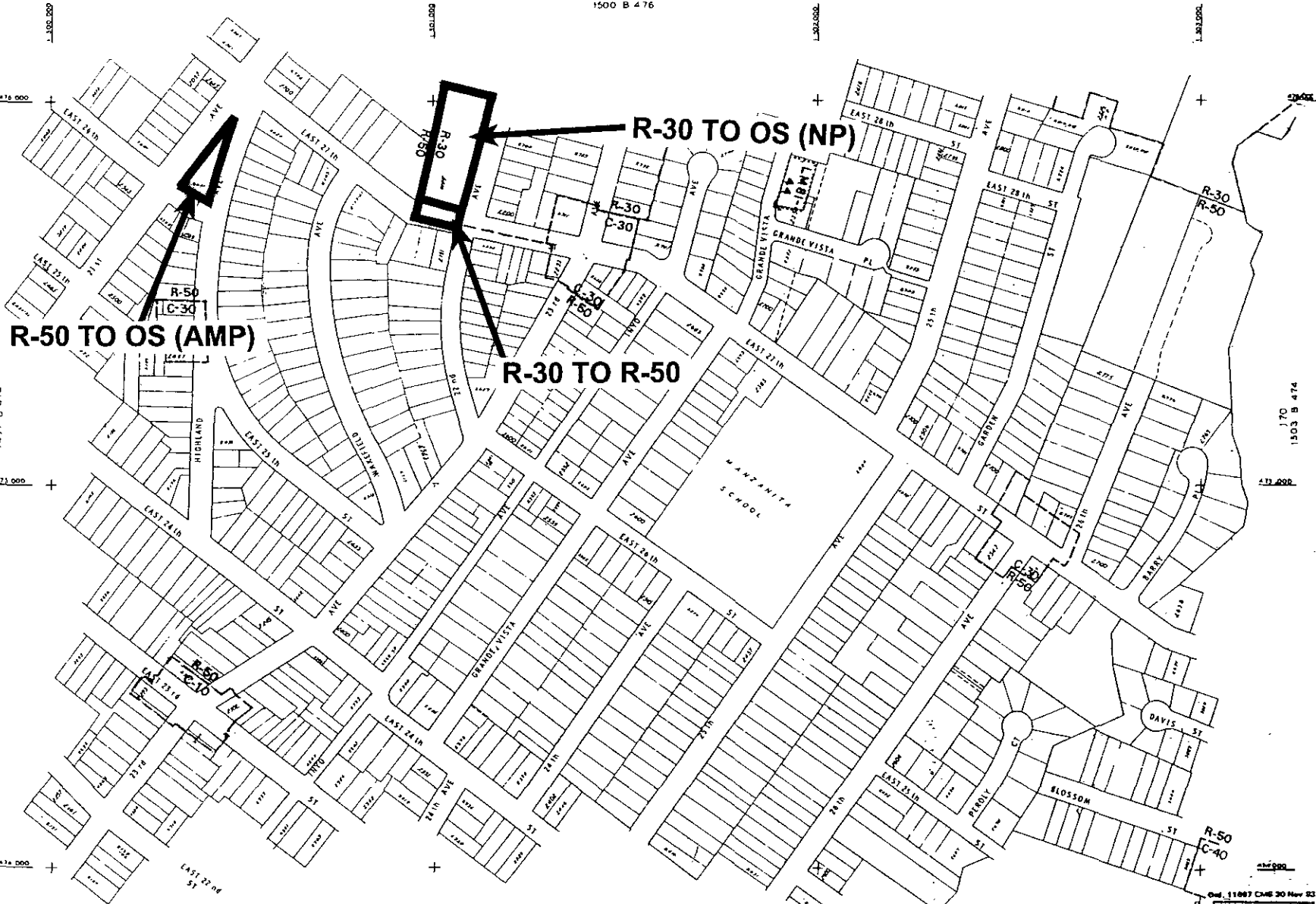

R-50 TO OS (AMP)

R-30 TO OS (NP)

R-30 TO R-50

ENTIRE AREA ZONED R-30, EXCEPT AS OTHERWISE INDICATED

152
1500 B 4 72

Ord. 11667 CME 30 Nov 83
REVISED DATE
169
1500 B 4 72

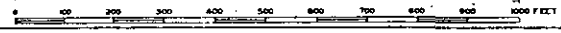

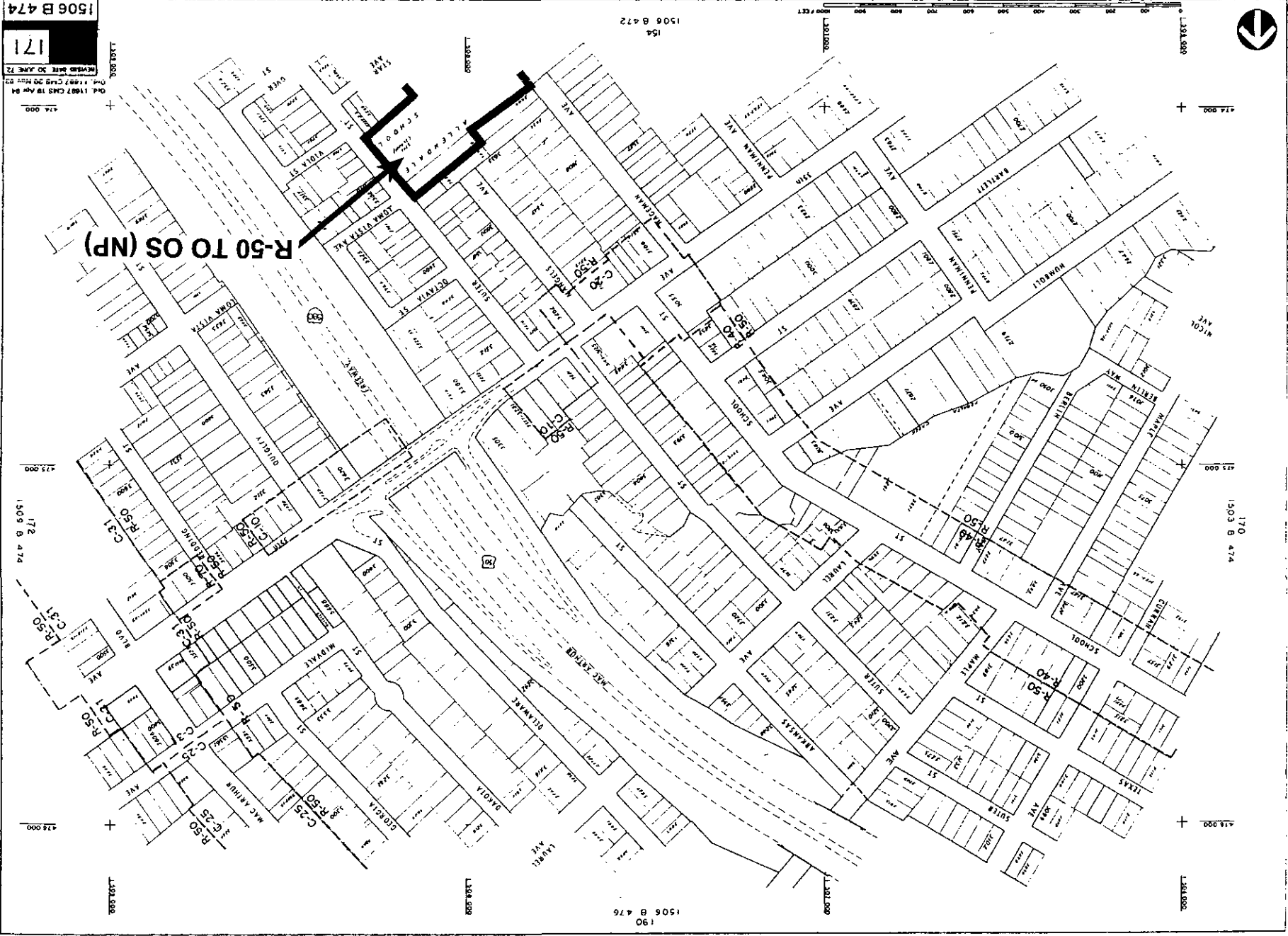

R-50 TO OS (NP)

1506 B 474

171

REVISED DATE 30 JUNE 72
OLD 11987 C145 28 APR 64
PLD 11987 C145 28 APR 64

414.000

415.000

172

1505 B 474

416.000

418.000

1506 B 476

190

154

1506 B 472

1331.000

414.000

415.000

170

1503 B 474

416.000

1331.000

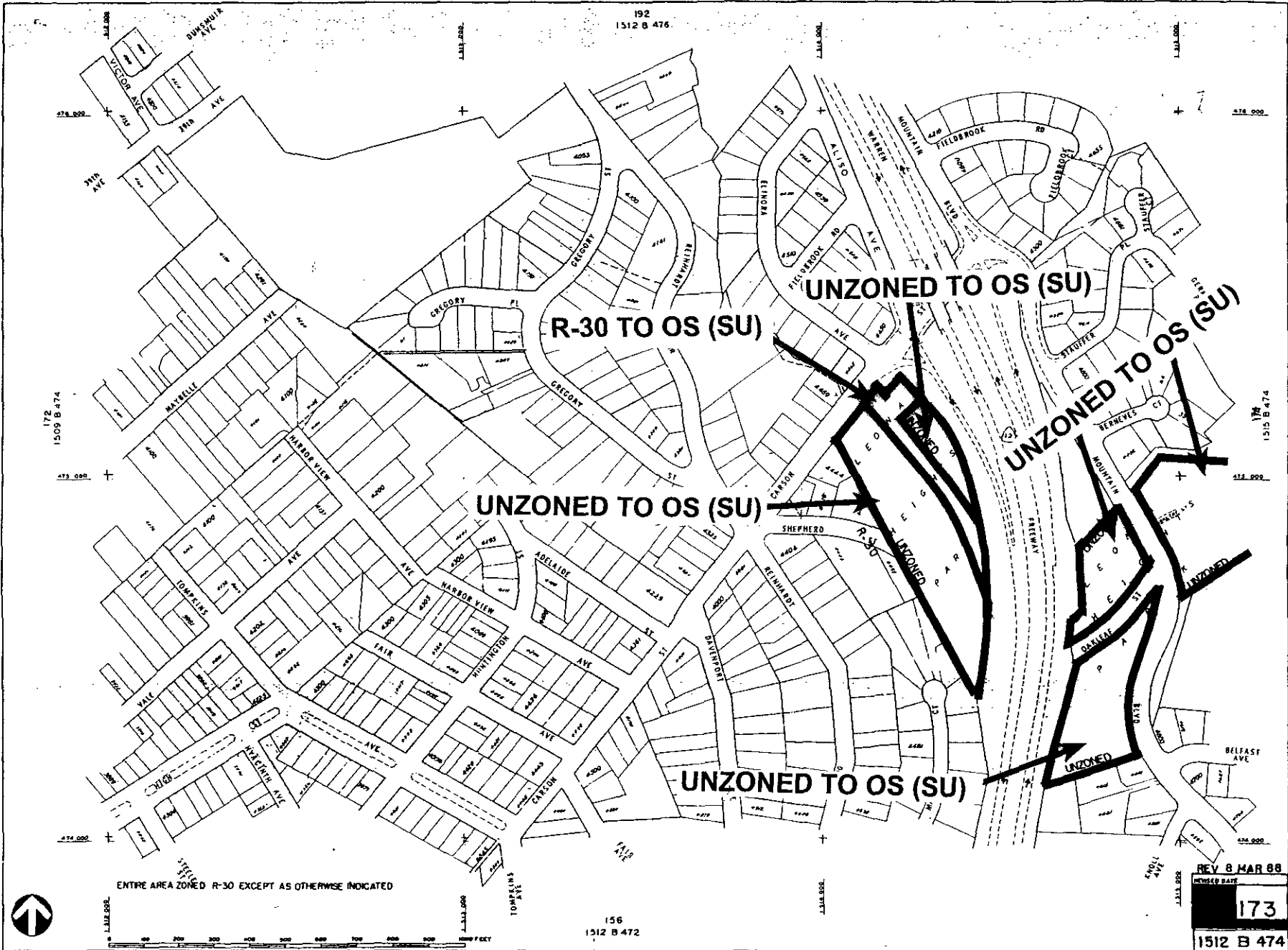

192
1512 B 476

R-30 TO OS (SU)

UNZONED TO OS (SU)

UNZONED TO OS (SU)

UNZONED TO OS (SU)

UNZONED TO OS (SU)

ENTIRE AREA ZONED R-30 EXCEPT AS OTHERWISE INDICATED

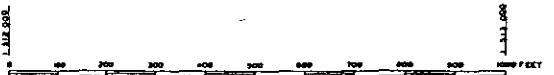

156
1512 B 472

REV 8 MAR 88

REVISION DATE

173

1512 B 474

193
1515 B 476

CARL B. MUNCK
ELEMENTARY SCHOOL

OLD SURVIVOR REDWOOD TREE
LM 80-134

MERRITT (PERALIA JUNIOR) COLLEGE

R-30 TO OS (RCA)

UNZONED TO OS (RCA)

UNZONED TO OS (SU)

ENTIRE AREA ZONED R-30, EXCEPT AS INDICATED

157
1515 B 472

REV 2, FEB 1980

174

1515 B 474

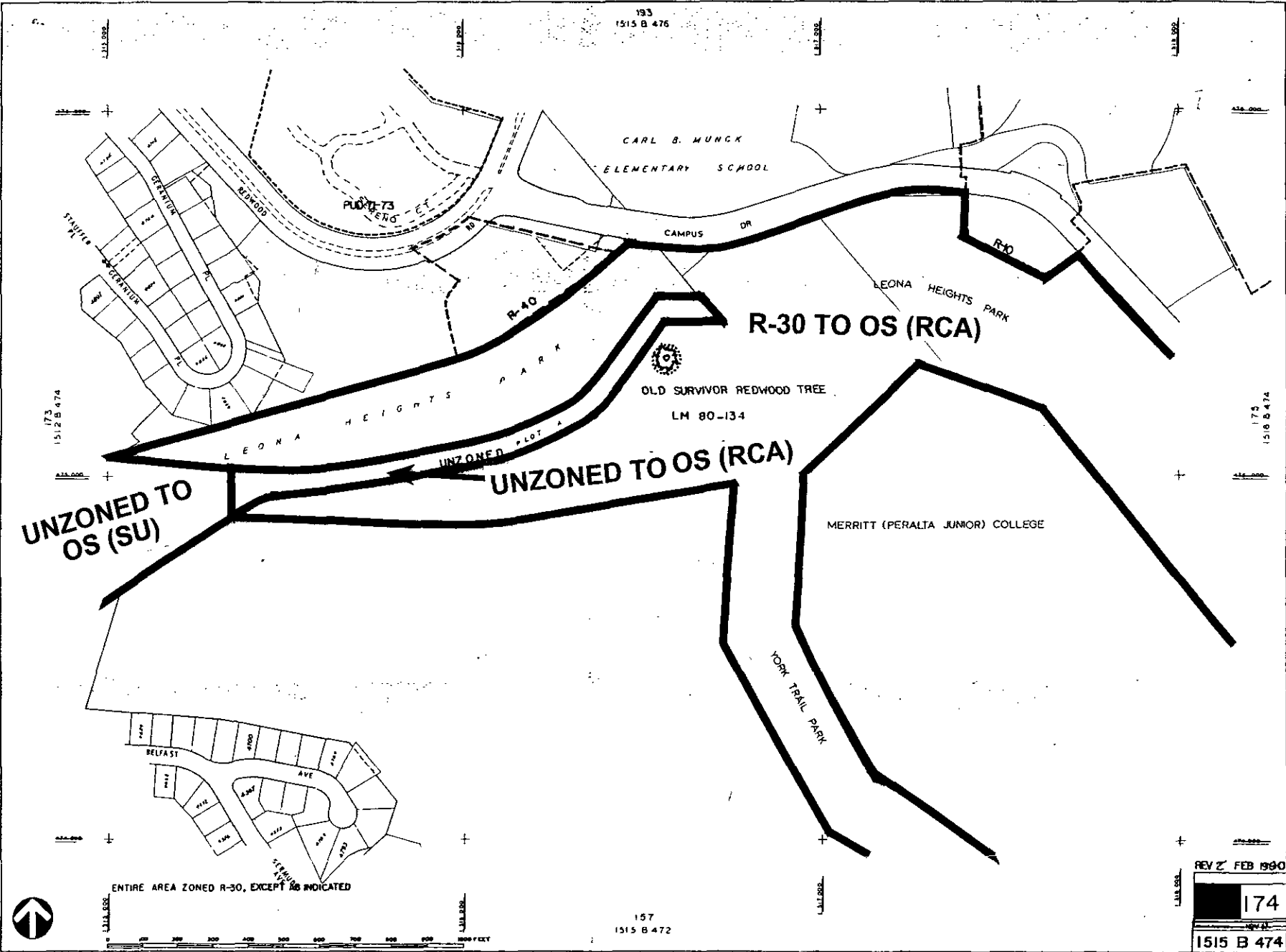

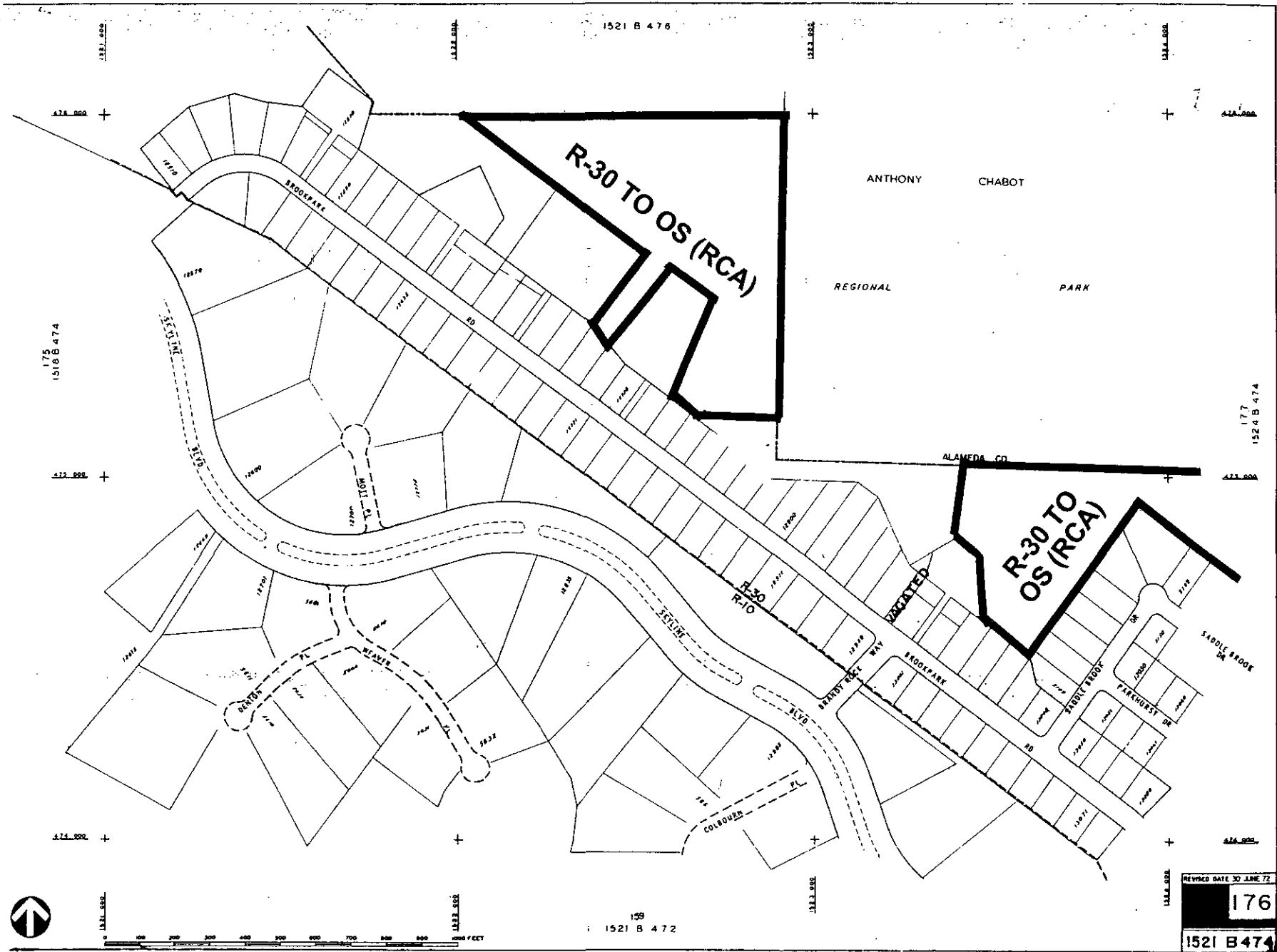

R-30 TO OS (RCA)

R-30 TO OS (RCA)

ANTHONY CHABOT

REGIONAL PARK

ALAMEDA CO

REVISED DATE 30 JUNE 72

176

1521 B 474

1521 B 472



Path Vacated 0th 3502 Oct. 3, 77
OK B-B1

1524 B 476

L 321,000

L 321,000

L 321,000

L 321,000

418,000 +

+

+

+

478,000

ANTHONY CHABOT REGIONAL

PARK

176
1521 B 474

1527 B 474

418,000

+

478,000

R-30 TO OS (RCA)

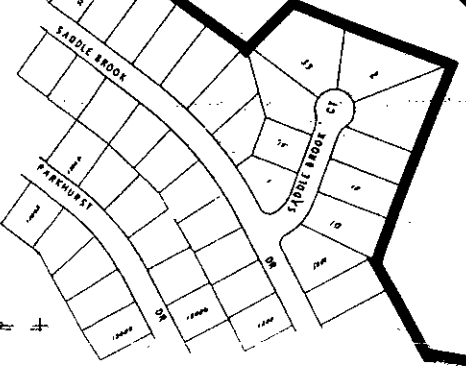

418,000

+

+

478,000

ENTIRE AREA ZONED AS R-30, EXCEPT AS OTHERWISE INDICATED

L 321,000

L 321,000



L 321,000

L 321,000

0 100 200 300 400 500 600 700 800 900 1000 FEET

BO
1524 B 472

REVISED DATE 30 JUNE 7

177

1524 B 474

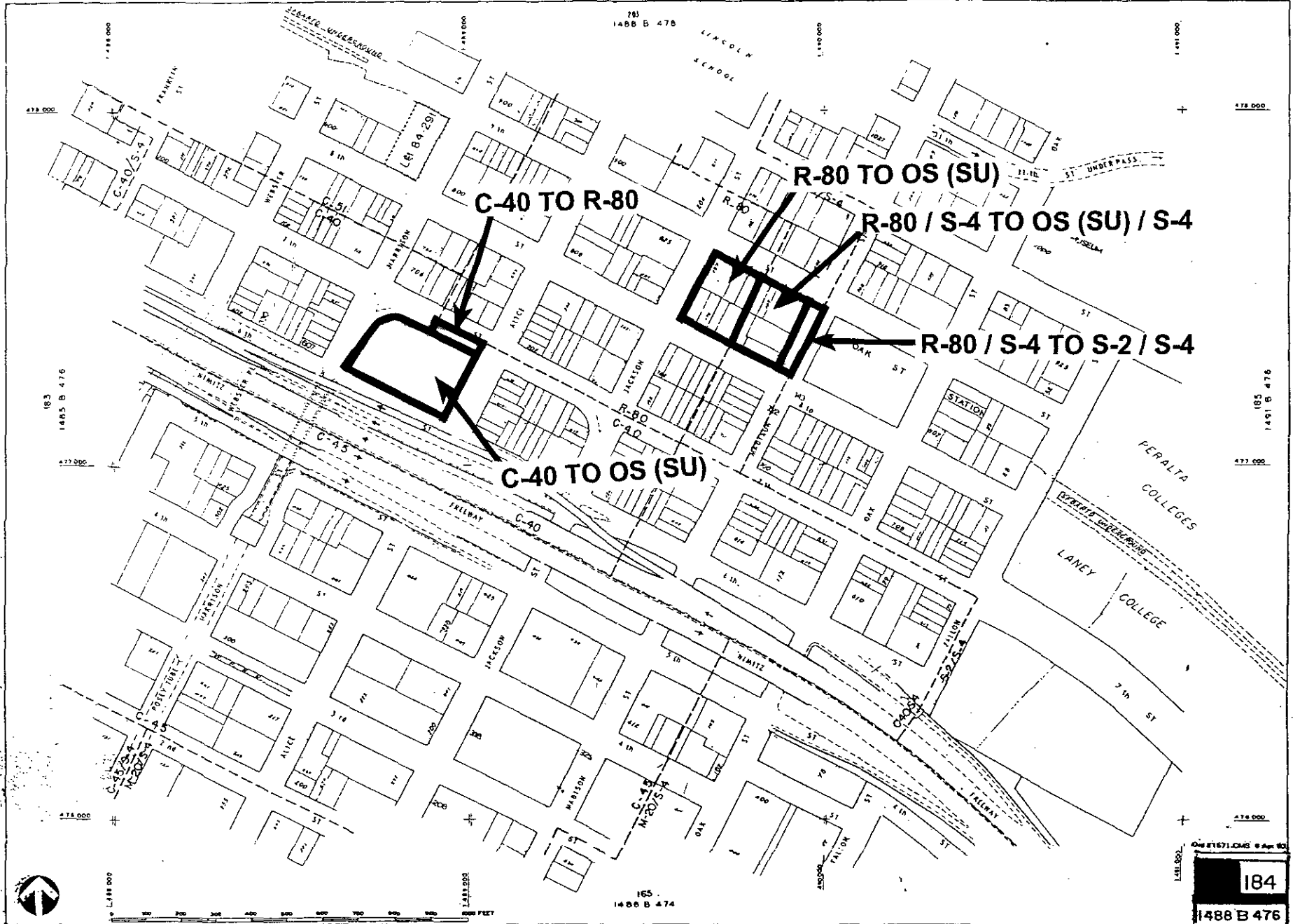

281
1488 B 478

478 000

478 000

183
1485 B 476

477 000

185 B 476

477 000

476 000

1488 B 476

0 100 200 300 400 500 600 700 800 FEET

165
1488 B 474

476 000

DATE PLOTTED: 04/08/83

184

1488 B 476

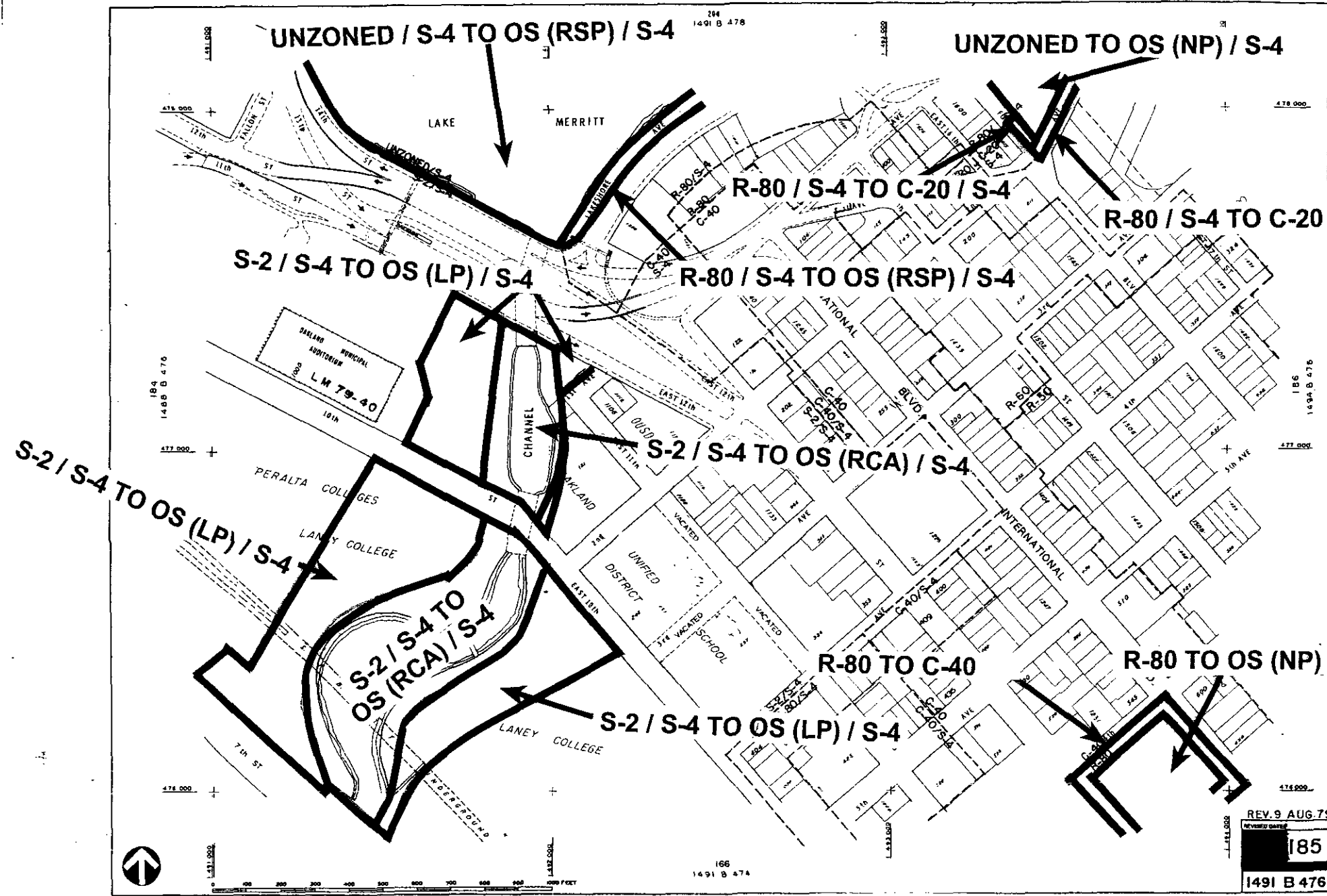

BOUNDARY BETWEEN OS (RCA) AND OS (LP) IN CHANNEL AND PERALTA PARKS TO BE DETERMINED IN ACCORDANCE WITH OAKALND'S CREEK ORDINANCE AND OTHER APPLICABLE STATE AND FEDERAL REGULATIONS.

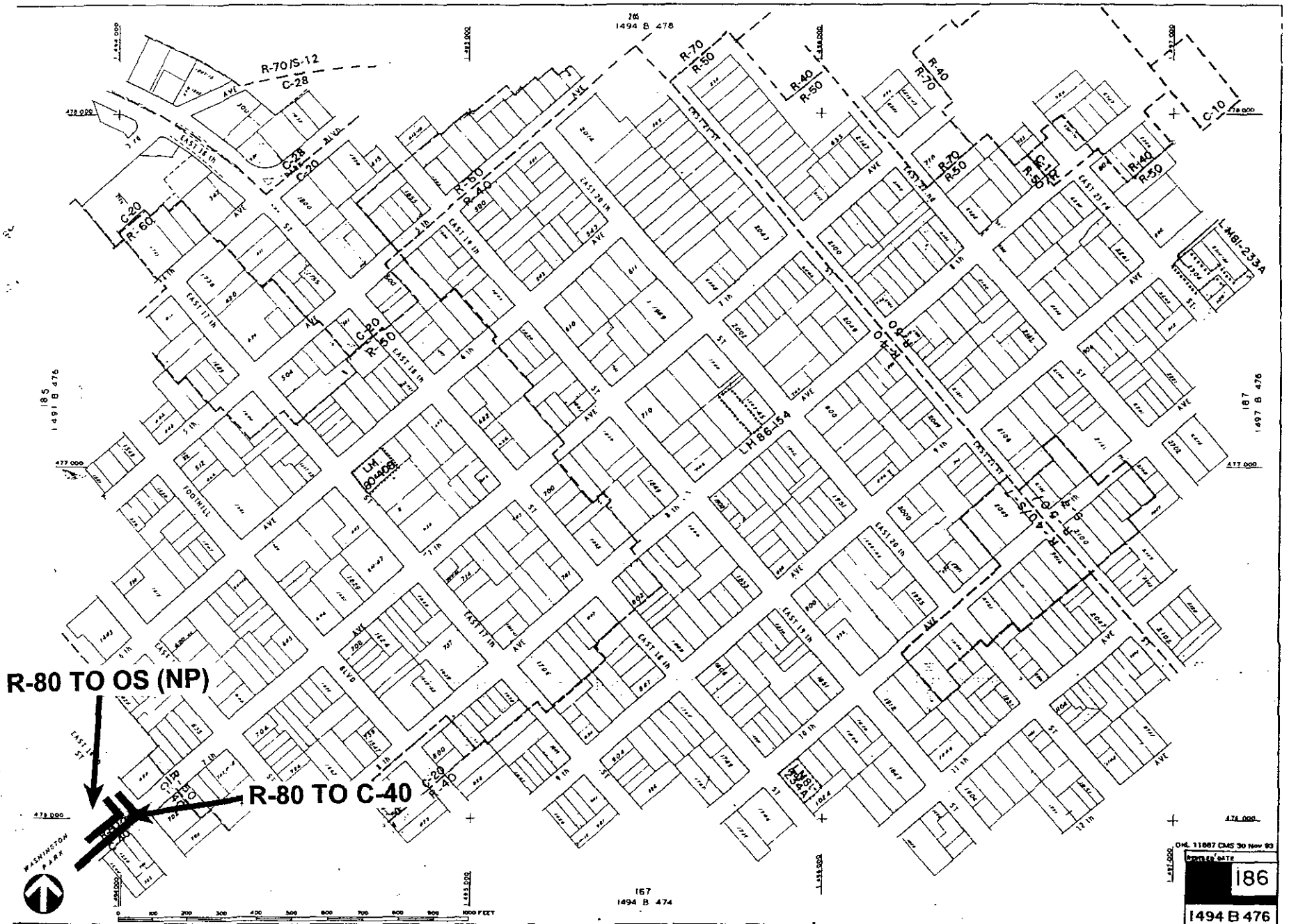

R-80 TO OS (NP)

R-80 TO C-40

OM: 11887 CAS 30 Nov 83
 CIVIL DATE
186
 1494 B 476

167
 1494 B 474

0 100 200 300 400 500 600 700 800 900 1000 FEET

208
1503 B 478

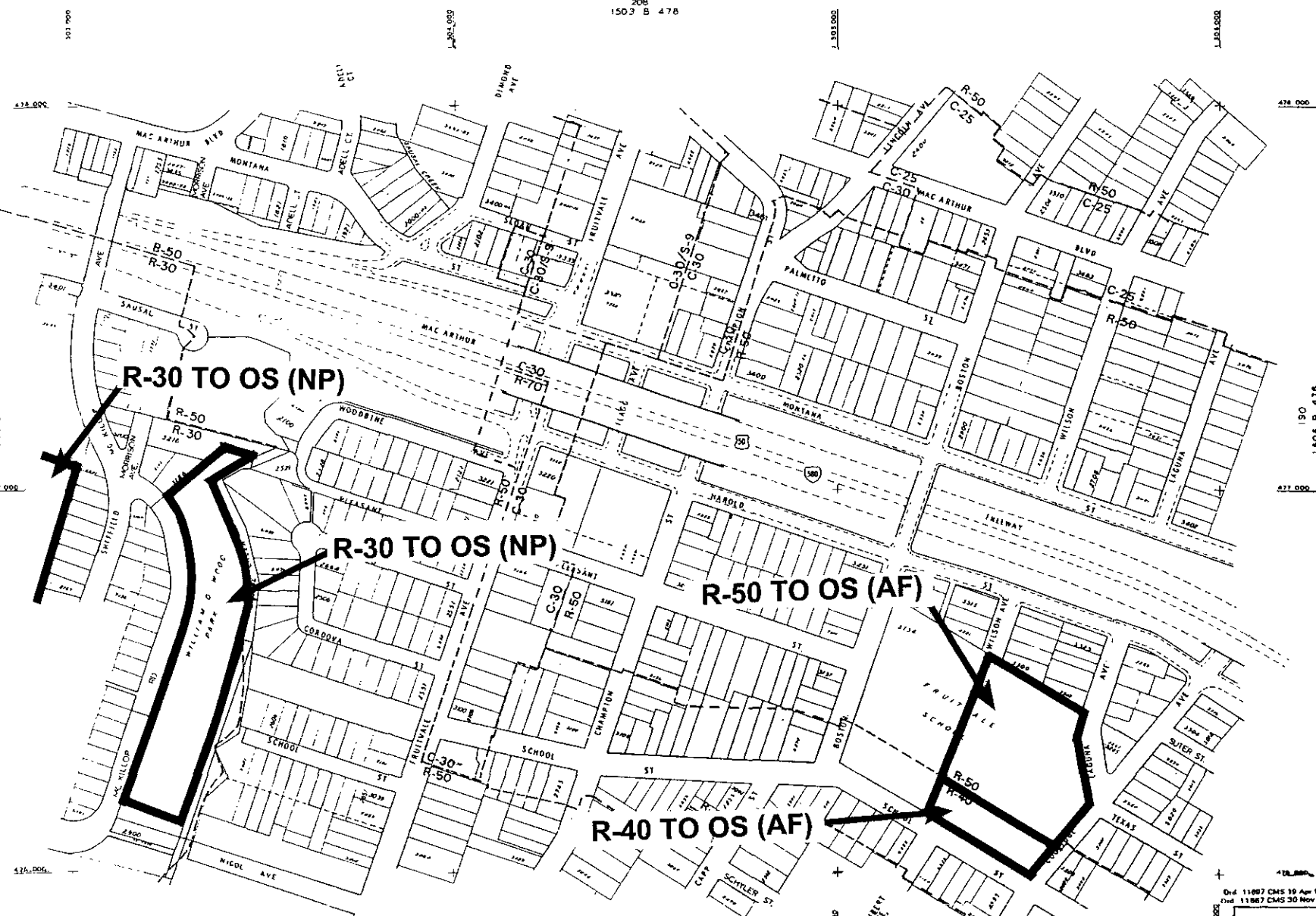

R-30 TO OS (NP)

R-30 TO OS (NP)

R-50 TO OS (AF)

R-40 TO OS (AF)

18 B
1500 B 475

190
1506 B 476

478, 500
Ord. 11867 CMS 19 Apr 84
Ord. 11867 CMS 30 Nov 83

189

1503 B 478

170
1503 B 474



0 100 200 300 400 500 600 700 800 900
000 FEET

1509 B 476

428.000

R-30 TO OS (NP)

1512 B 476

527.000

578.000

REV 19 JULY 77

ISSUED BY

191

1509B 476

172
1509 B 474

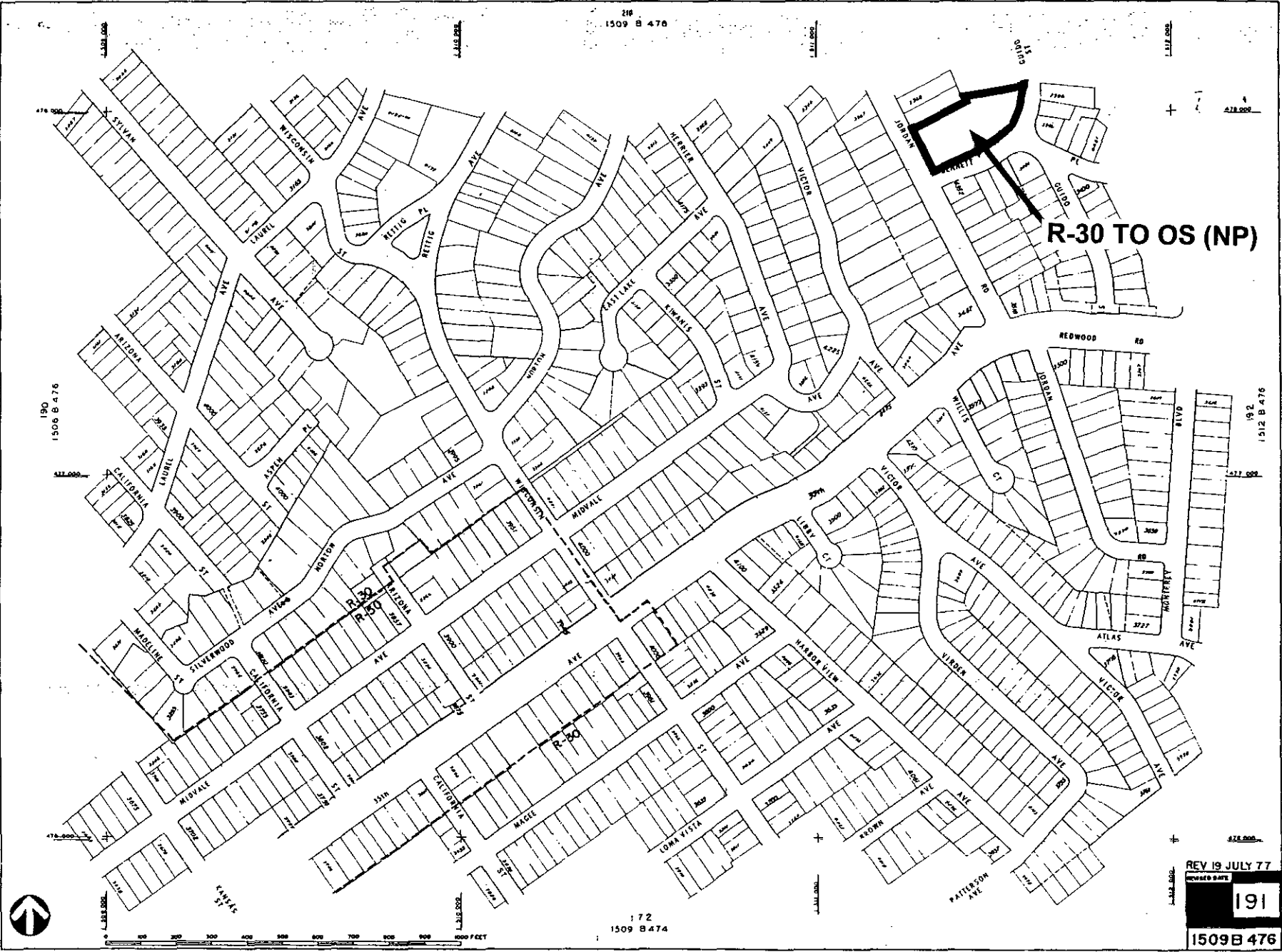

ok B-CX



R-36 TO
M-30

R-36 TO OS (NP)

REV 30 APR 82
 REVISIONS BY ARMY TO
267
 1485 B 486

252
 1485 B 484



R-30 TO OS (NP)

ENTIRE AREA ZONED R-30, EXCEPT AS INDICATED

REVISOR DATE: 2 JAN 1974
192
1512 B 476

OK B-61

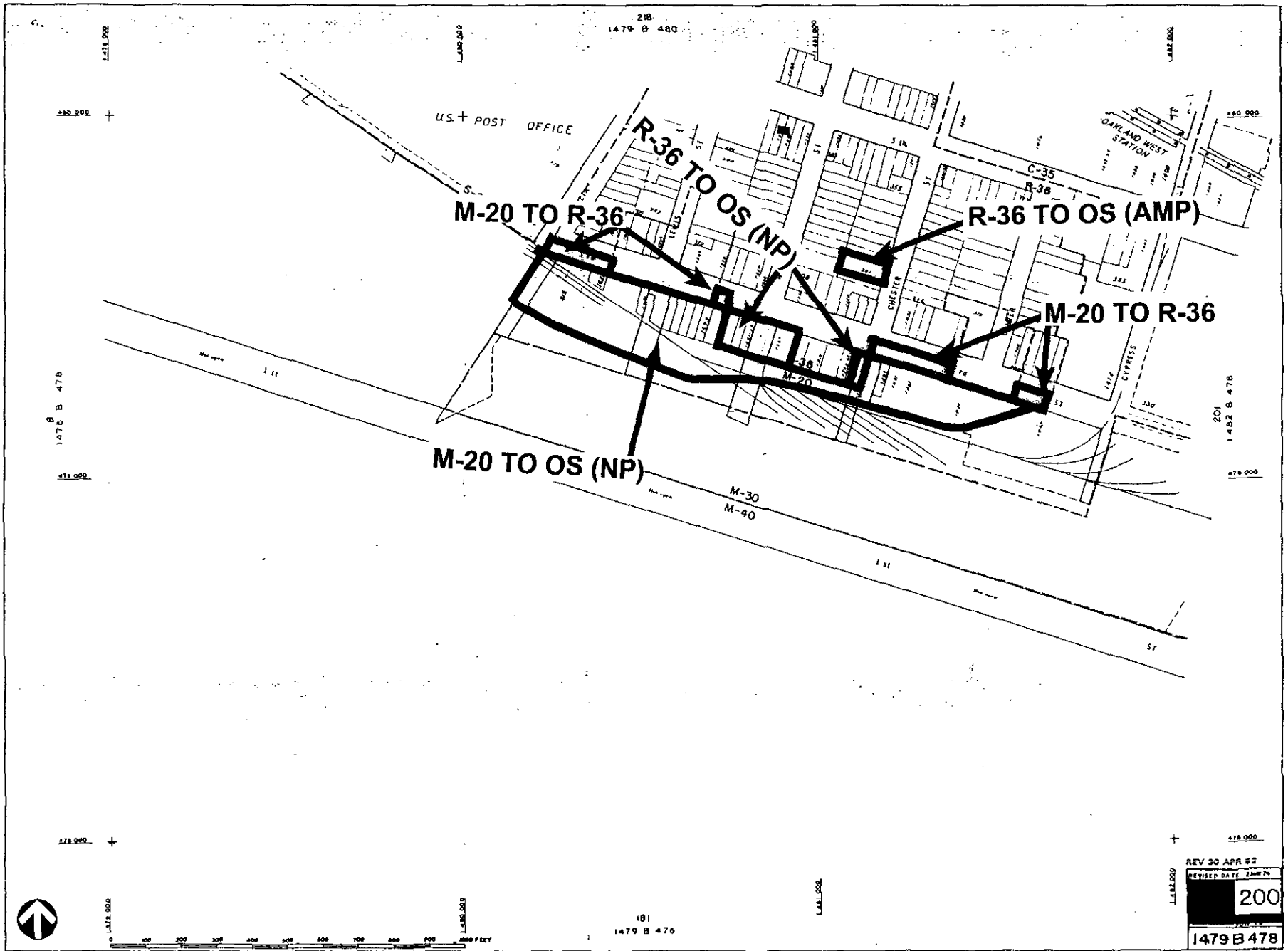

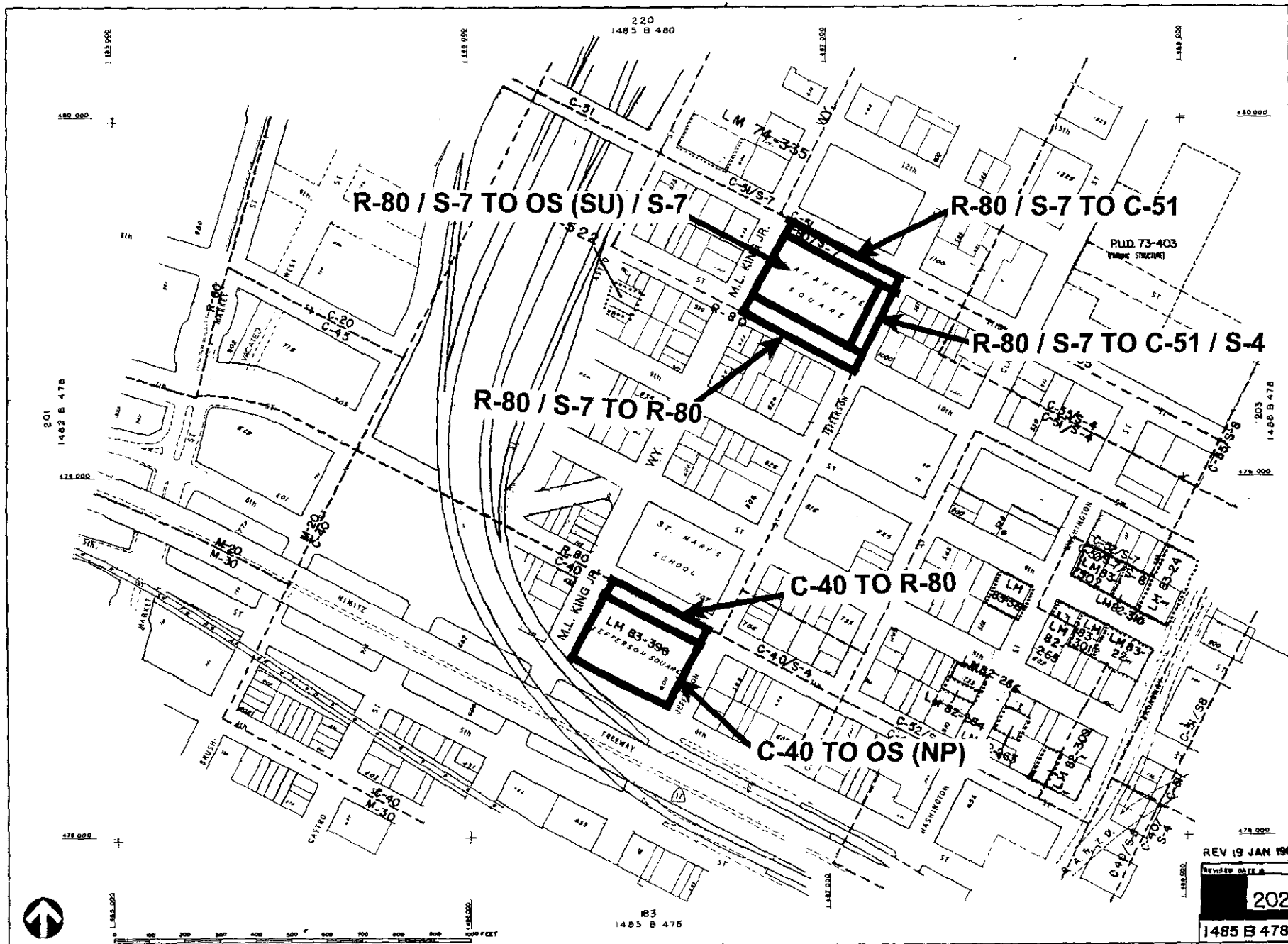

City Sr. Vacated O# 3603, 8-30-77.
 DK 8-81

REV 19 JAN 1981
 REVISION DATE
202
 1485 B 478

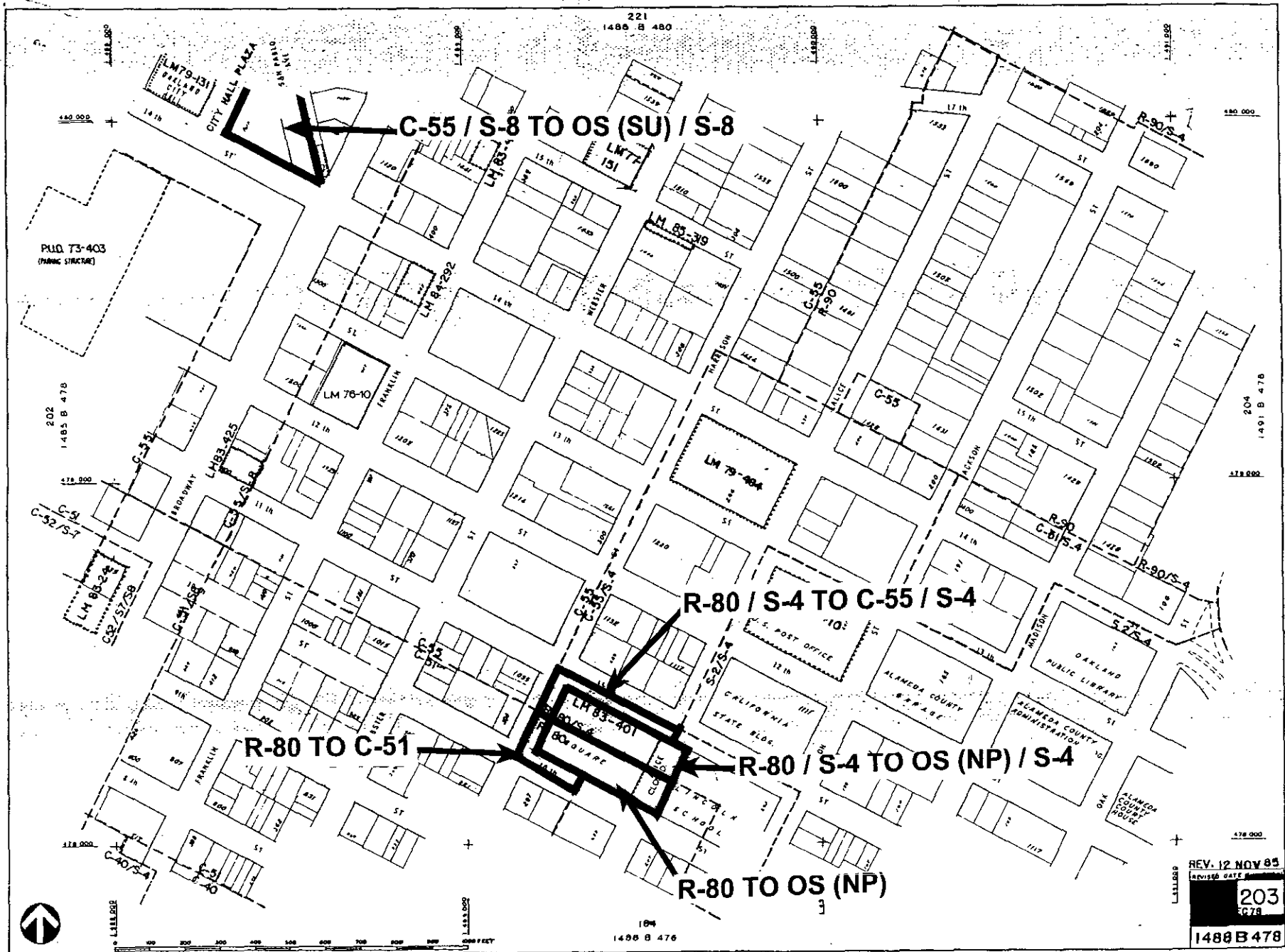

C-55 / S-8 TO OS (SU) / S-8

R-80 / S-4 TO C-55 / S-4

R-80 TO C-51

R-80 / S-4 TO OS (NP) / S-4

R-80 TO OS (NP)

REV. 12 NOV 85
 (REVISED DATE)
 203
 1488 B 478

OK B-B

174
1515 B 474

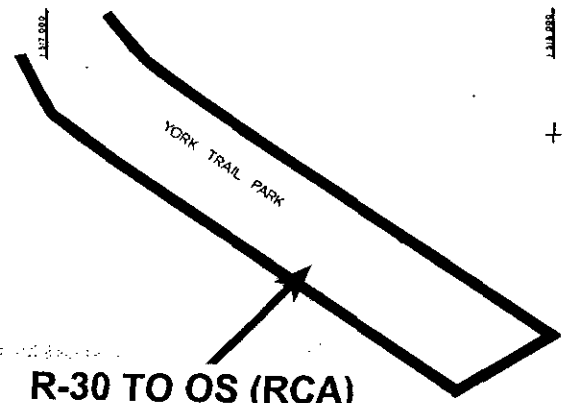

UNZONED TO OS (SU)

R-30 TO R-40

CHABOT
OBSERVATORY

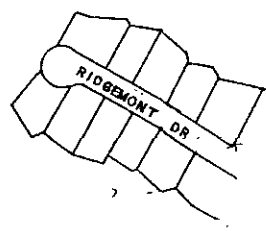

ENTIRE AREA ZONED R-30 EXCEPT AS OTHERWISE INDICATED

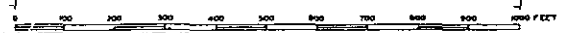

138
1515 B 470

REV. 17 JULY 84

57

1515 B 472

175

+

+

+

+

474 000

R-10

157

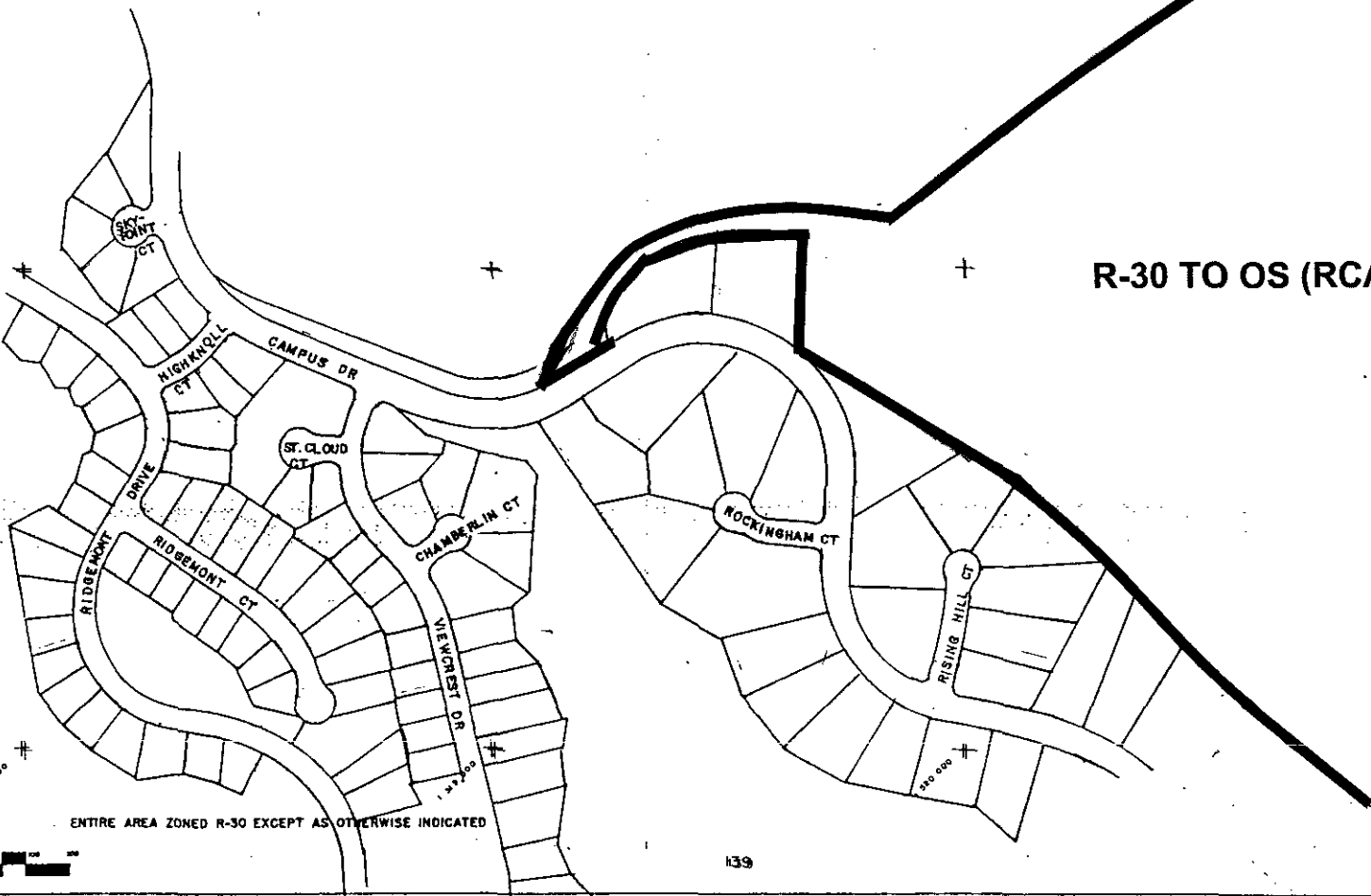

R-30 TO OS (RCA)

+

473 000

159

476 000

472 000

REVISED MAY 30, 1962



ENTIRE AREA ZONED R-30 EXCEPT AS OTHERWISE INDICATED

139

158
1518 B 472

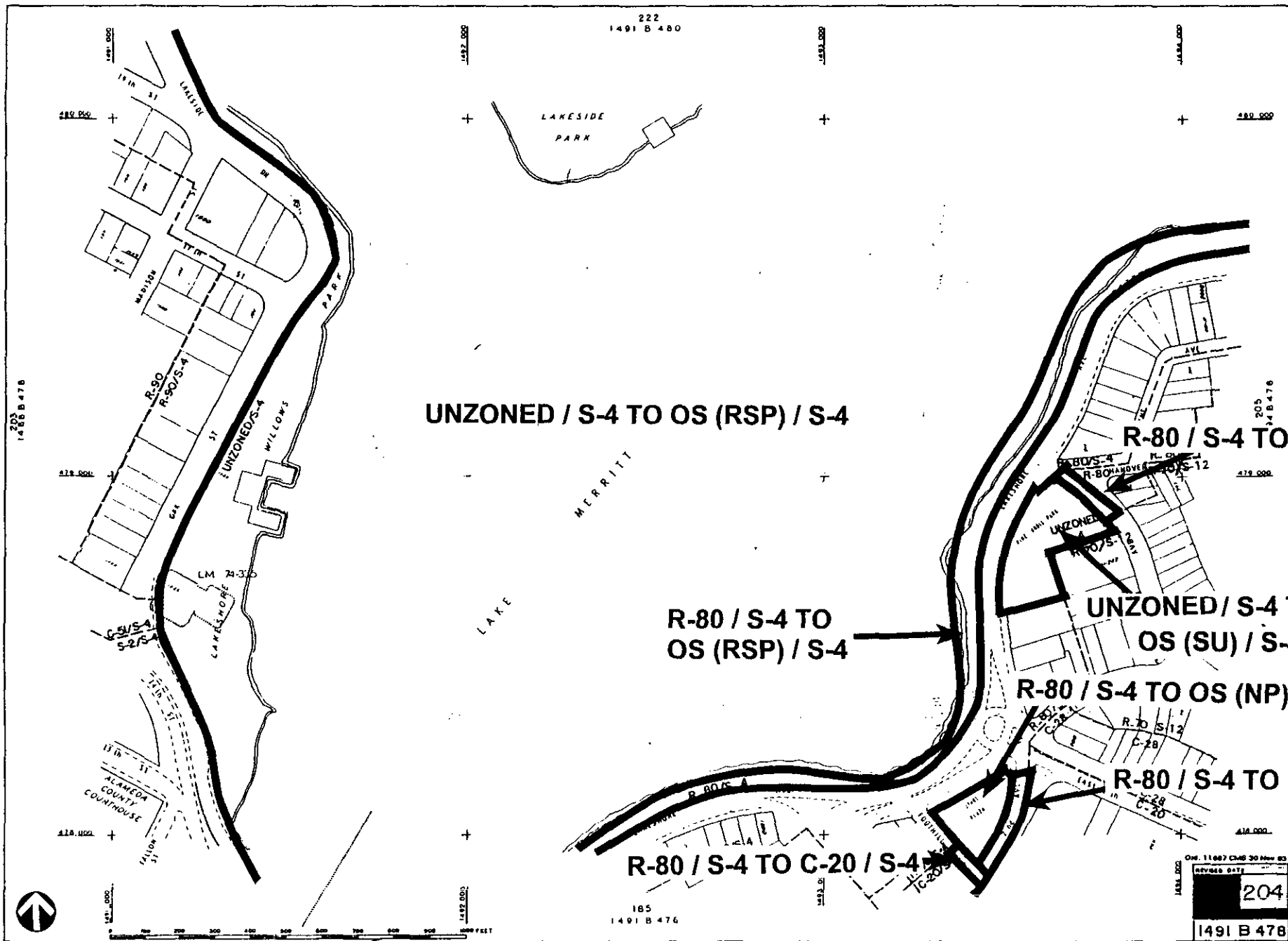

UNZONED / S-4 TO OS (RSP) / S-4

R-80 / S-4 TO OS (RSP) / S-4

UNZONED / S-4 TO OS (SU) / S-4

R-80 / S-4 TO OS (NP) / S-4

R-80 / S-4 TO C-20

R-80 / S-4 TO C-20 / S-4

R-80 / S-4 TO R-80

01-0-51

REVISED DATE
204
1491 B 478

223
1494 B 480

**UNZONED / S-4
TO OS (RSP) / S-4**

UNZONED / S-4
R-80/S-4

**R-80 / S-4 TO
OS (RSP) / S-4**

R-60 / S-12 TO OS (NP) / S-12

R-60 / S-12 TO R-40

UNZONED TO OS (PMP)

R-60 / S-12 TO C-28

R-60 / S-12 TO C-20

186
1494 B 476

205

1494 B 478



205
1494 B 478
CMB 04 Apr 04
CMB 30 Nov 82
REVISED DATE:

226
1503 B 480

R-50 TO OS (CP)

UNZONED TO OS (CP)

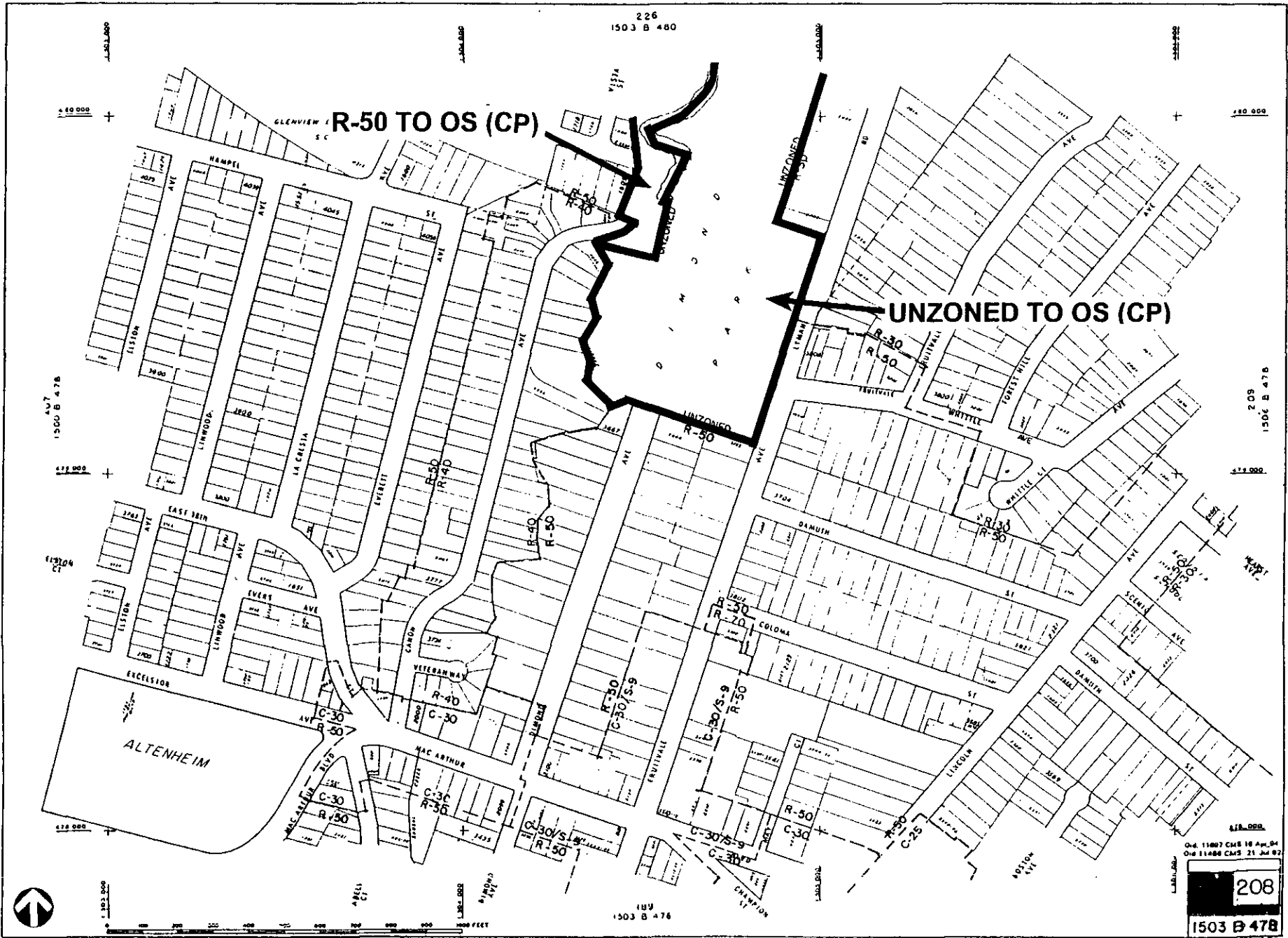

11603 CM5 18 Apr 84
11486 CM5 21 Jul 82

208
1503 B 478

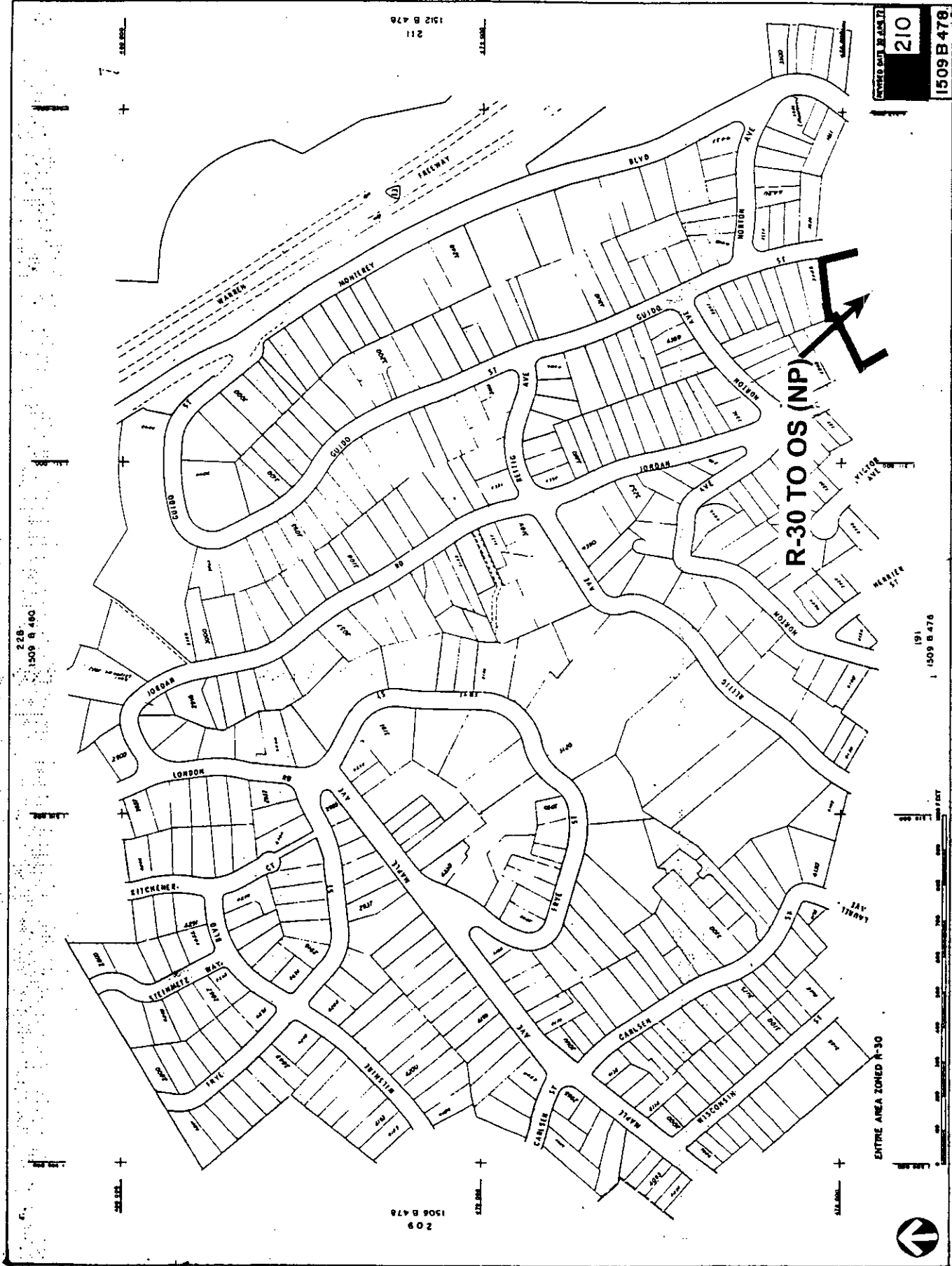

210
1509 B 478

228
1509 B 480

191
1509 B 476

209
1508 B 478

ENTIRE AREA ZONED R-30





1515 B 476
212
CHECK DATE 20 JAN 72

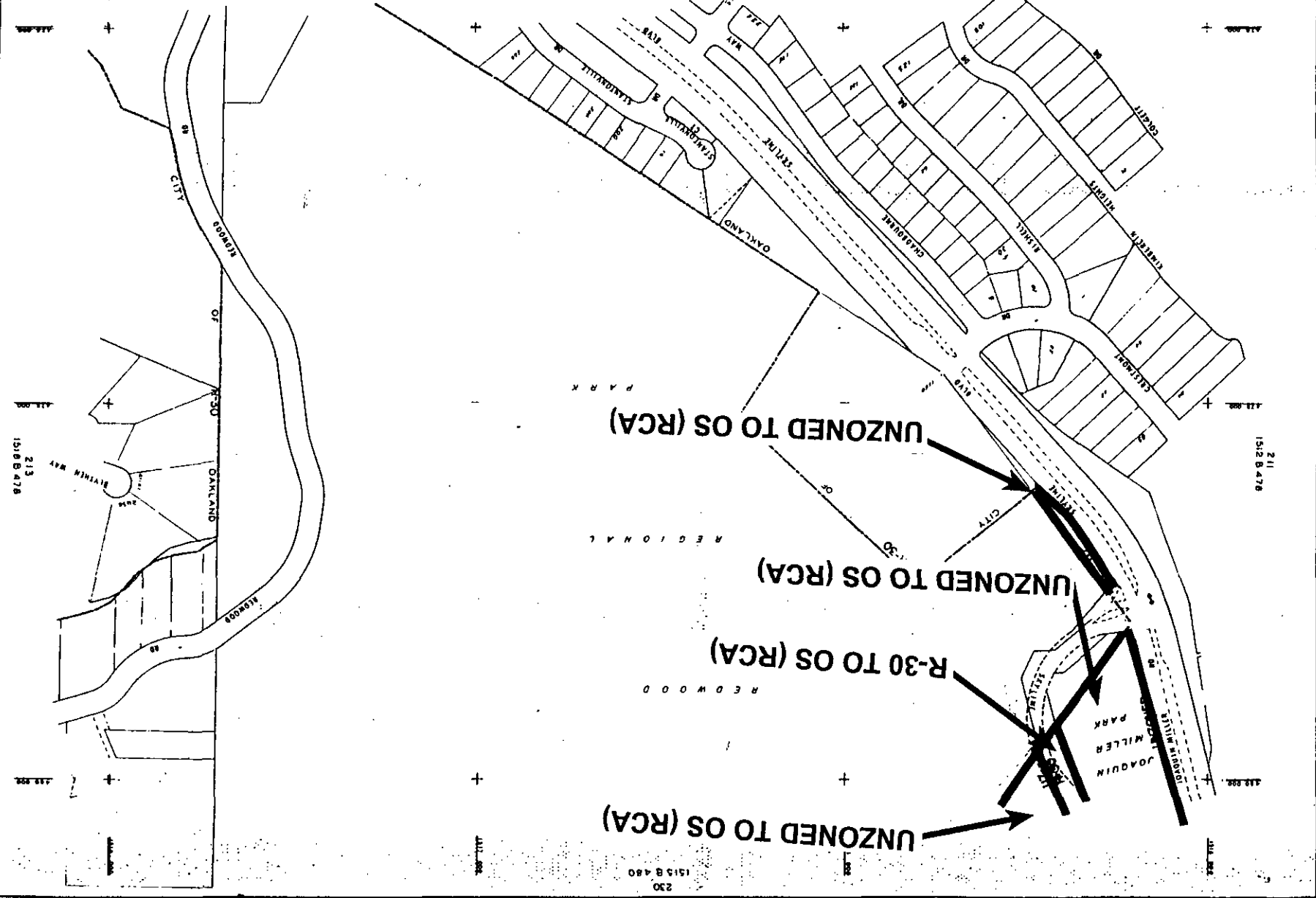

UNZONED TO OS (RCA)

R-30 TO OS (RCA)

UNZONED TO OS (RCA)

UNZONED TO OS (RCA)

230
1515 B 480

211
1512 B 478

193
1513 B 478

213
1518 B 478

7
1518 B 478

235
1479 B 482

142,000

142,000

217
1475 B 480

141,000

142,000
1482 B 480

R-36 TO OS (AMP)

R-36 TO R-50

OAKLAND VILLAGES COURT
OAKLAND HOUSING AUTHORITY

FELICITY GRANHAM
SCHOOL

U. S. POST OFFICE

OAKLAND WEST
STATION

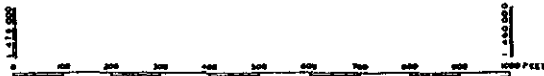

200
1479 B 478

REV 30 APR 82
REVISED DATE
218
1479 B 480

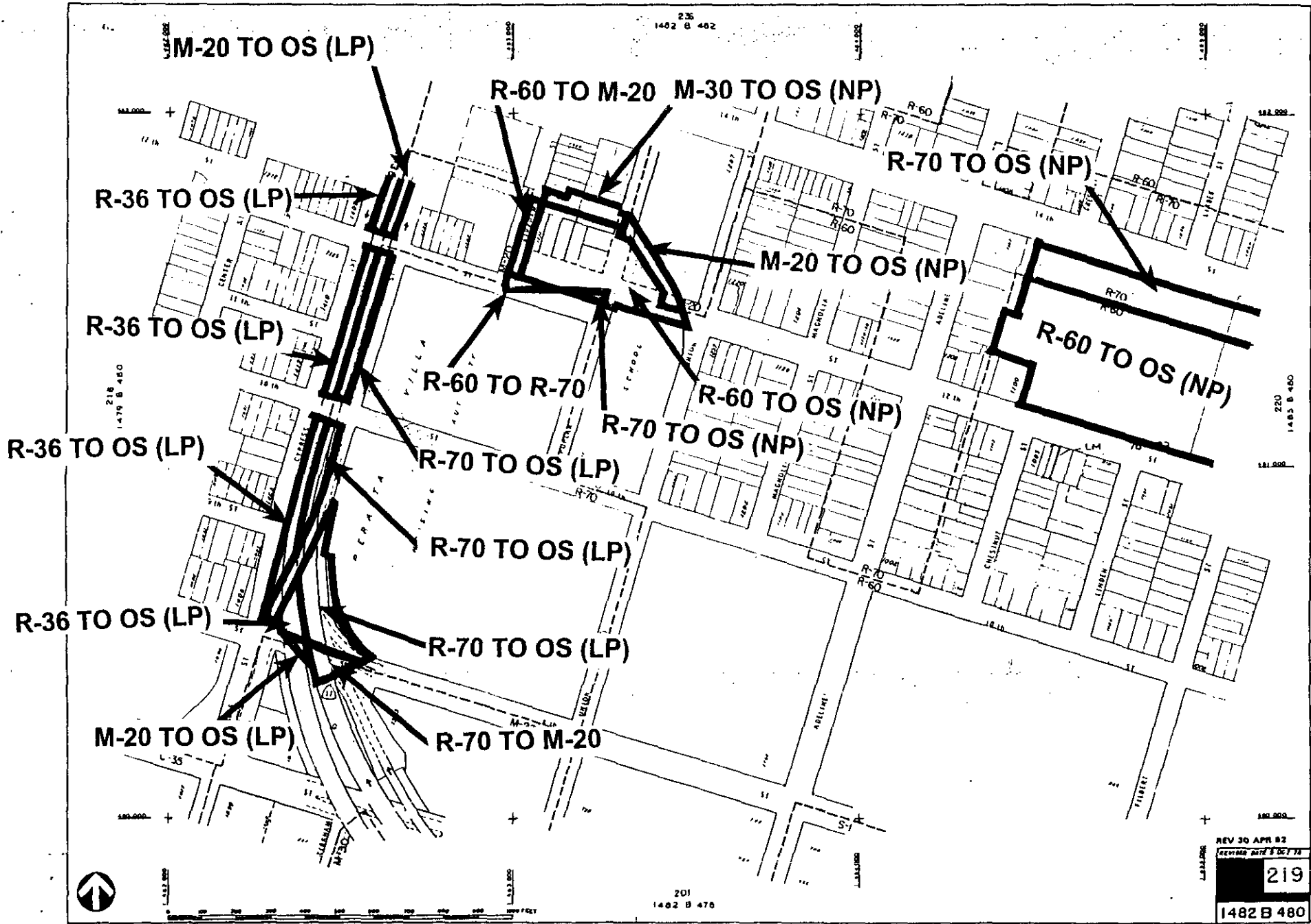

235
1482 B 482

M-20 TO OS (LP)

R-60 TO M-20 M-30 TO OS (NP)

R-70 TO OS (NP)

R-36 TO OS (LP)

M-20 TO OS (NP)

R-60 TO OS (NP)

R-36 TO OS (LP)

R-60 TO R-70

R-60 TO OS (NP)

R-70 TO OS (NP)

R-36 TO OS (LP)

R-70 TO OS (LP)

R-70 TO OS (LP)

R-70 TO OS (LP)

R-36 TO OS (LP)

M-20 TO OS (LP)

R-70 TO M-20

REV 30 APR 82
REVISED DATE 1/25/78

219

1482 B 480

201
1482 B 470



OK B-B1

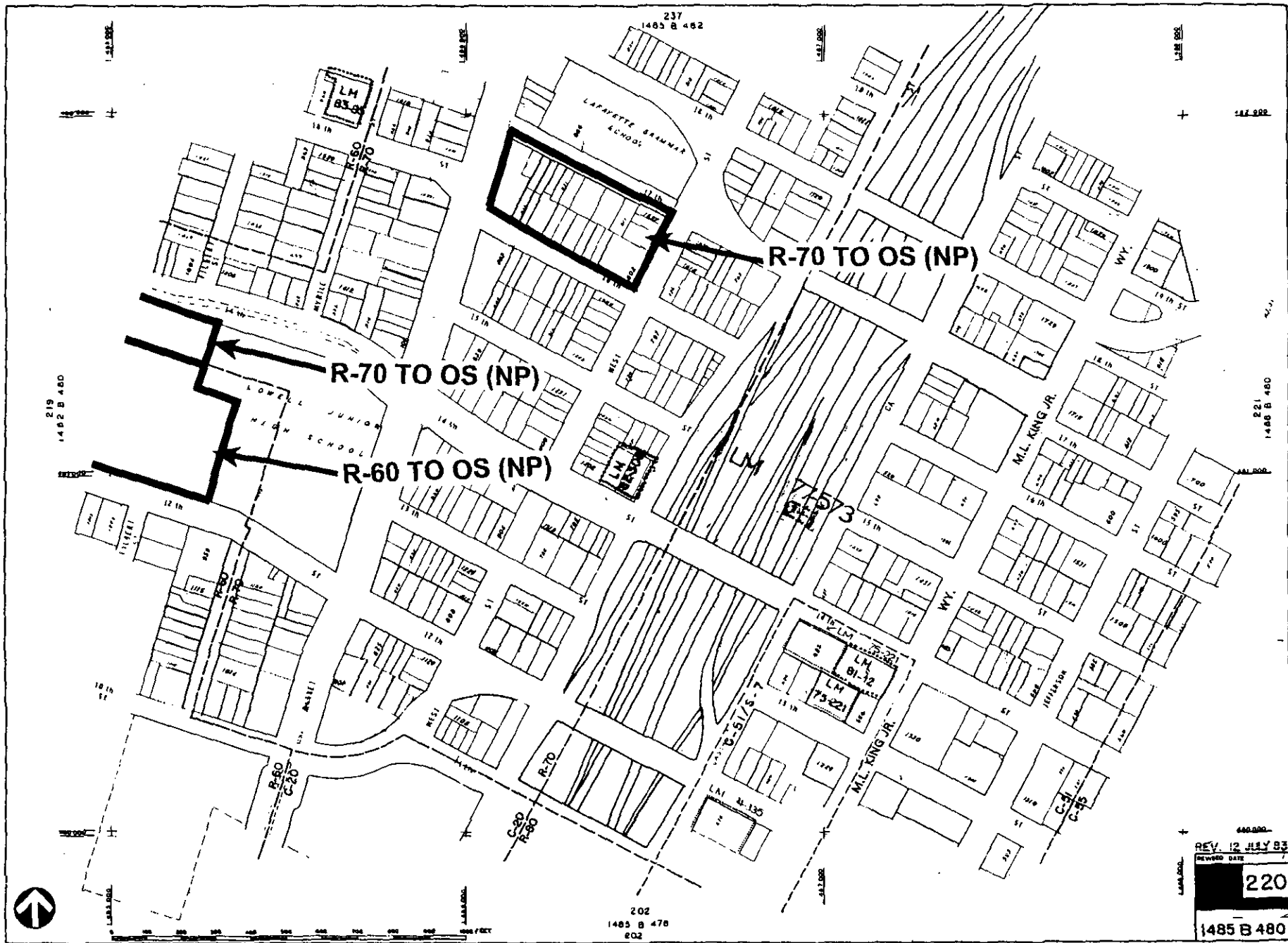

ON 8-91

440.000-
 REV. 12 JULY 83
 REVISION DATE
 220
 1485 B 480

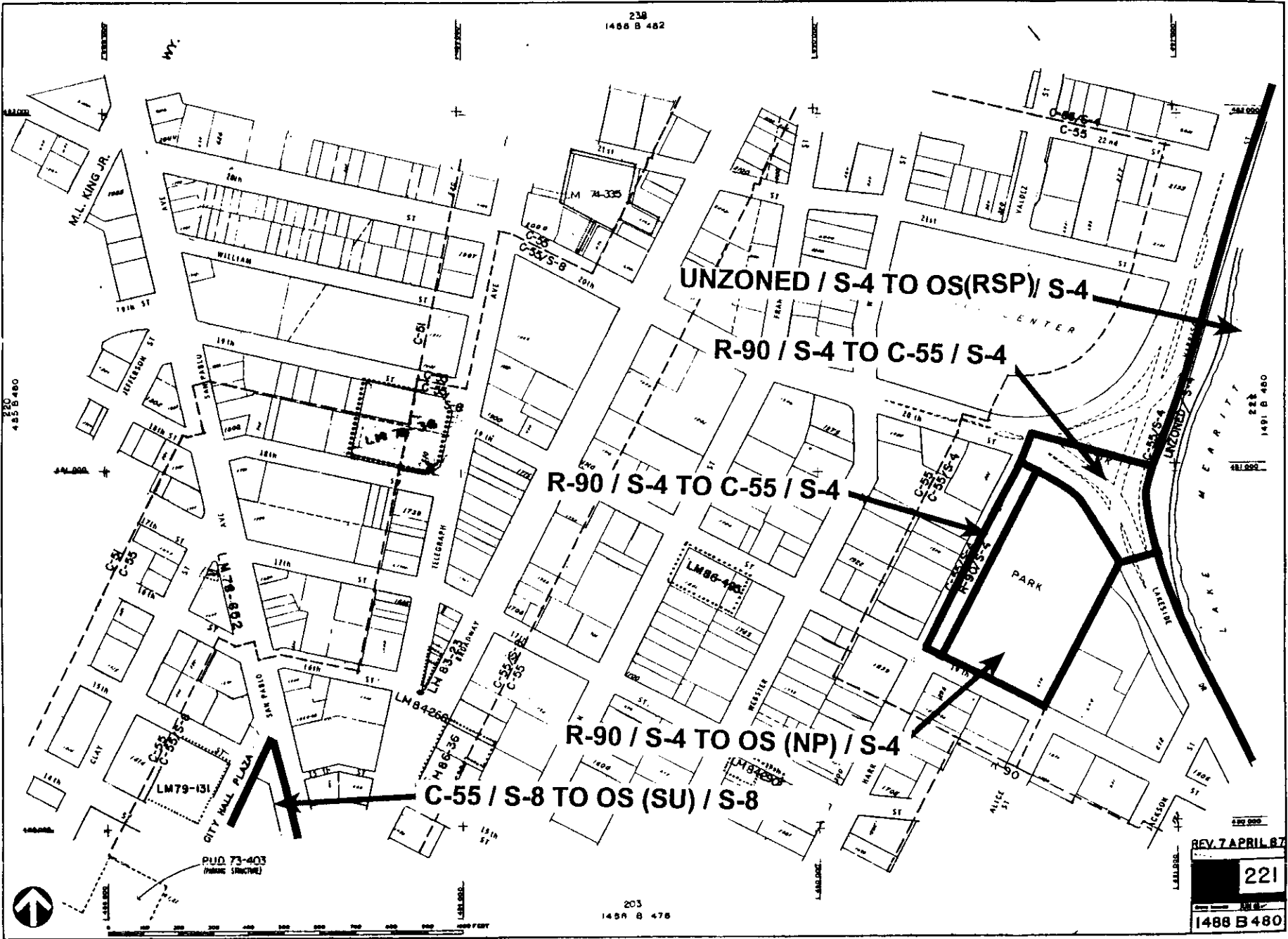

238
1488 B 482

UNZONED / S-4 TO OS(RSP) / S-4

R-90 / S-4 TO C-55 / S-4

R-90 / S-4 TO C-55 / S-4

R-90 / S-4 TO OS (NP) / S-4

C-55 / S-8 TO OS (SU) / S-8

485 B 480

1491 B 480



0 100 200 300 400 500 600 700 800 900 1000 FEET

203
1488 B 478

REV. 7 APRIL 87

221
1488 B 480

MC 8-81

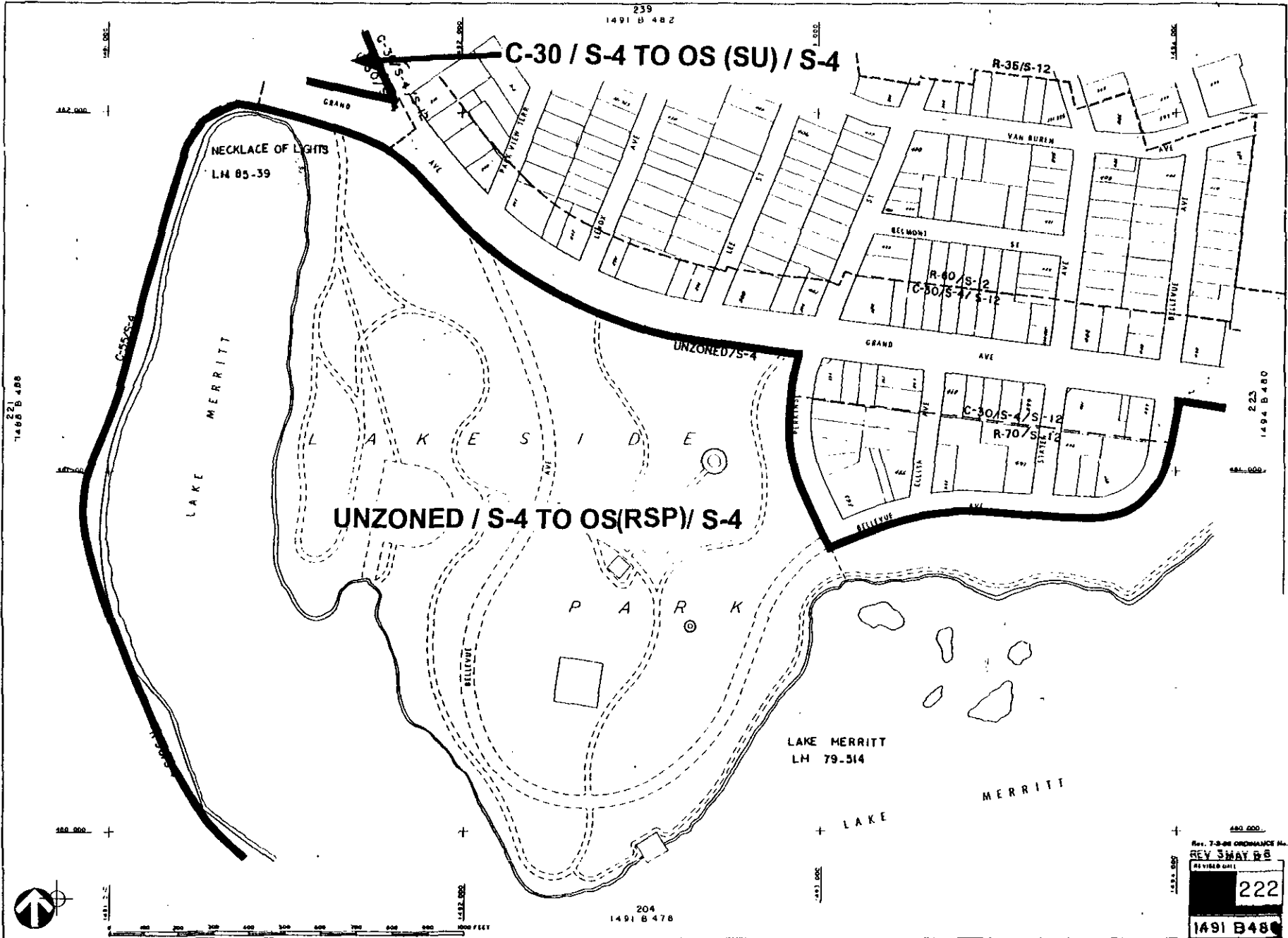

239
1491 B 482

C-30 / S-4 TO OS (SU) / S-4

R-35/S-12

NECKLACE OF LIGHTS
LM 85-39

UNZONED / S-4 TO OS(RSP) / S-4

R-40/S-2
C-50/S-4 / S-12

C-30/S-4 / S-12
R-70/S-12

UNZONED/S-4

LAKE MERRITT
LM 79-514

204
1491 B 478

480 000
Rev. 7-3-88 ORDINANCE No. 11901 C.M.S.
REV 3WAY RB
NO VISED CALL
222
1491 B 480

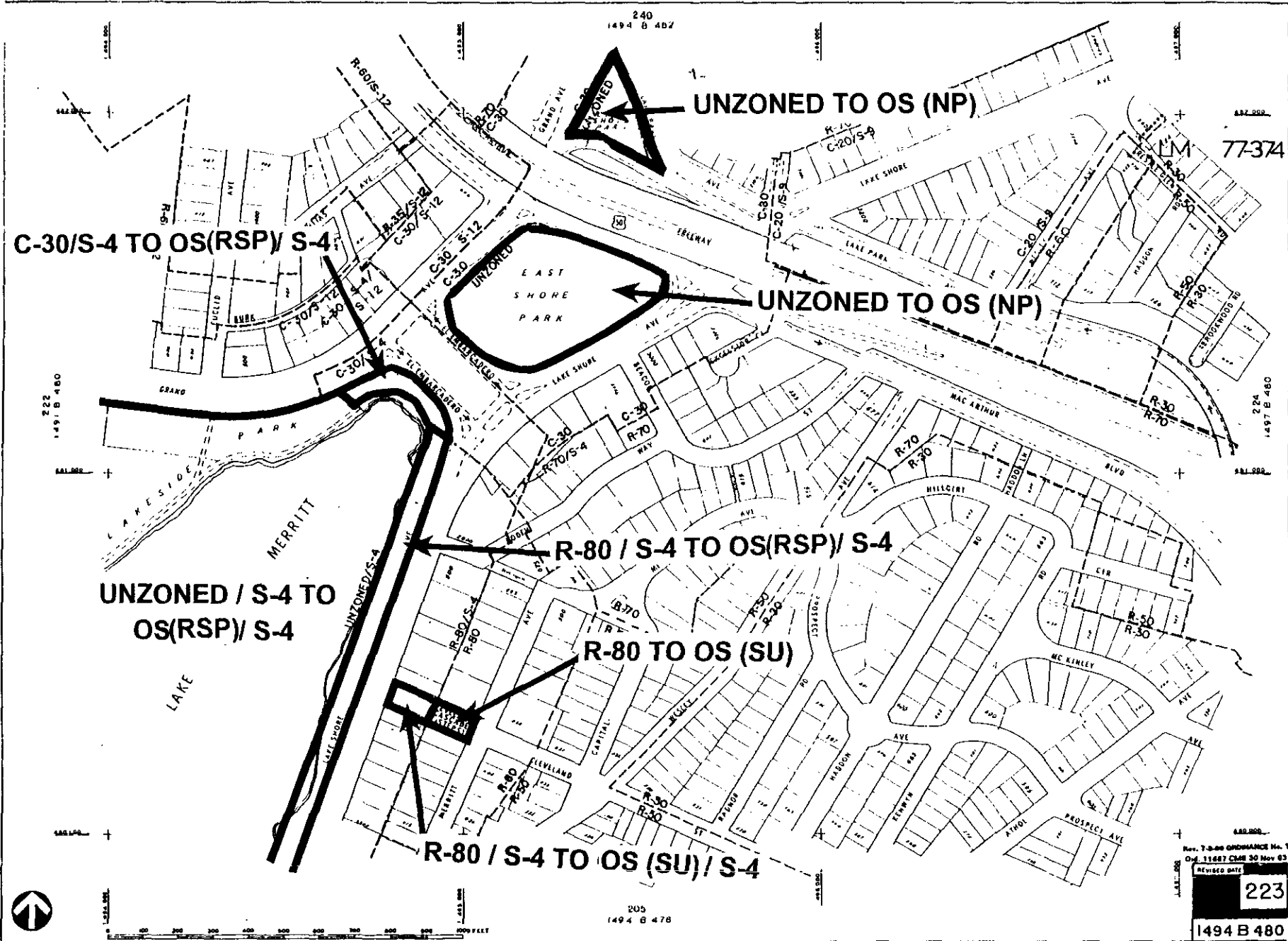

240
1494 B 487

77-374

C-30/S-4 TO OS(RSP)/ S-4

UNZONED TO OS (NP)

UNZONED TO OS (NP)

R-80 / S-4 TO OS(RSP)/ S-4

UNZONED / S-4 TO OS(RSP)/ S-4

R-80 TO OS (SU)

R-80 / S-4 TO OS (SU)/ S-4

Rev. 7-8-88 ORDINANCE No. 11861 C.M.4.
Ord. 11687 CM 30 Nov 83

REVISED DATE
223

1494 B 480

205
1494 B 478



0 100 200 300 400 500 600 700 800 900 1000 FEET

243
1503 B 462

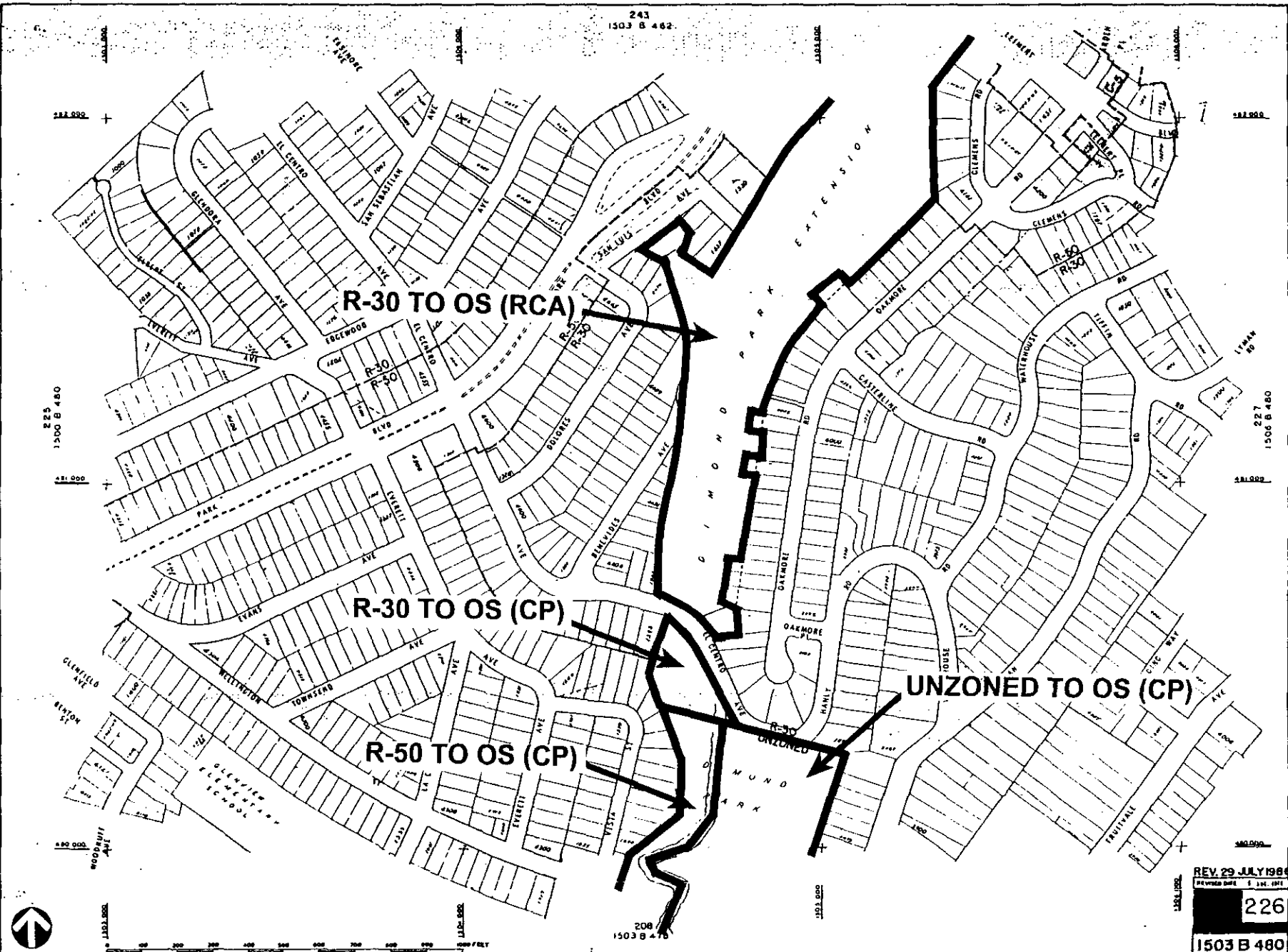

R-30 TO OS (RCA)

R-30 TO OS (CP)

R-50 TO OS (CP)

UNZONED TO OS (CP)

REV. 29 JULY 1986
Florida Stat. § 171.14

226

1503 B 480

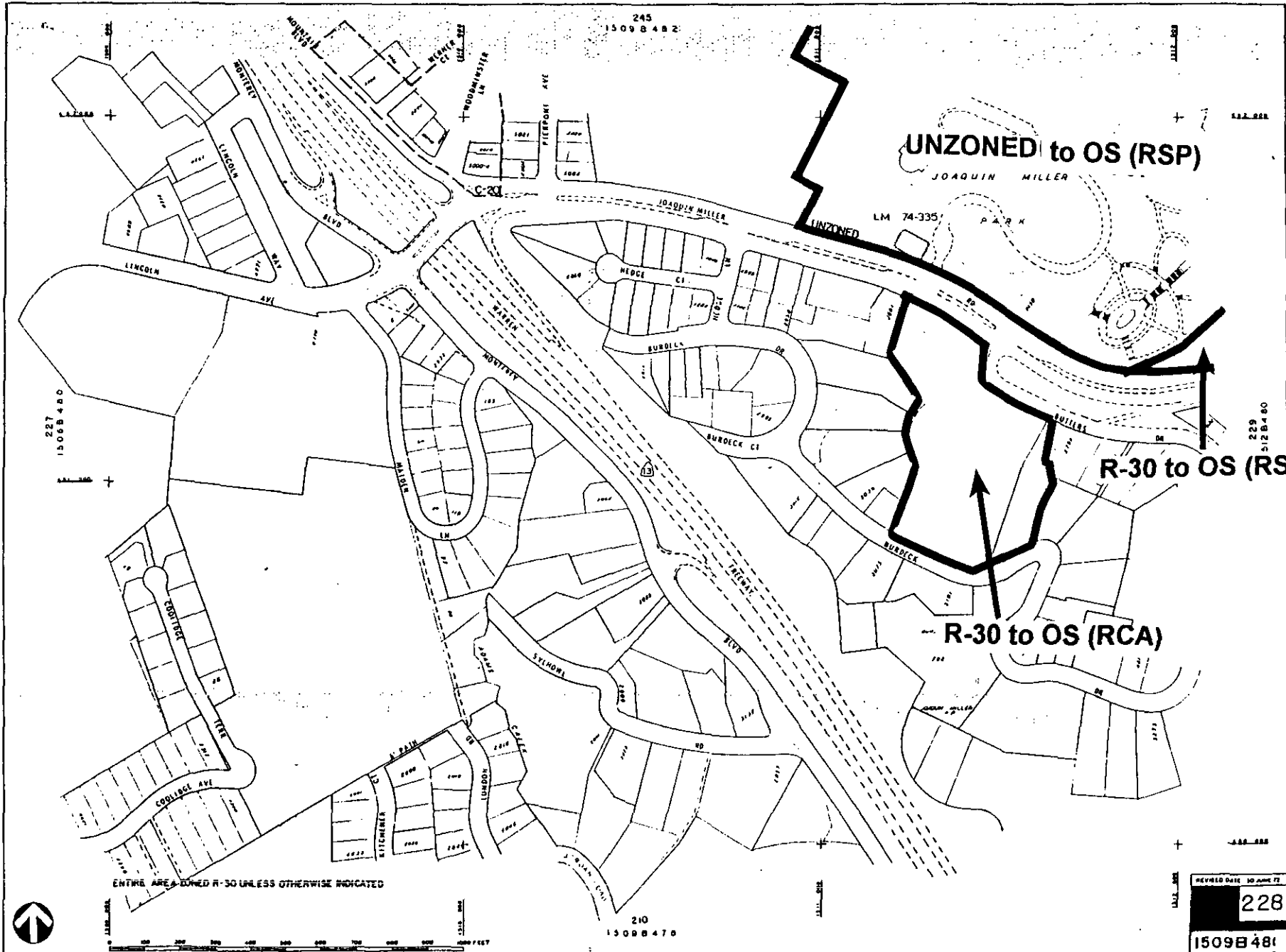

ENTIRE AREA ZONED R-30 UNLESS OTHERWISE INDICATED

UNZONED to OS (RSP)

JOAQUIN MILLER

R-30 to OS (RSP)

R-30 to OS (RCA)

REVISED DATE 30 JUNE 72

228

1509B481

245
1509B482

227
1506B480

229
512B480

210
1509B470

04 8-81

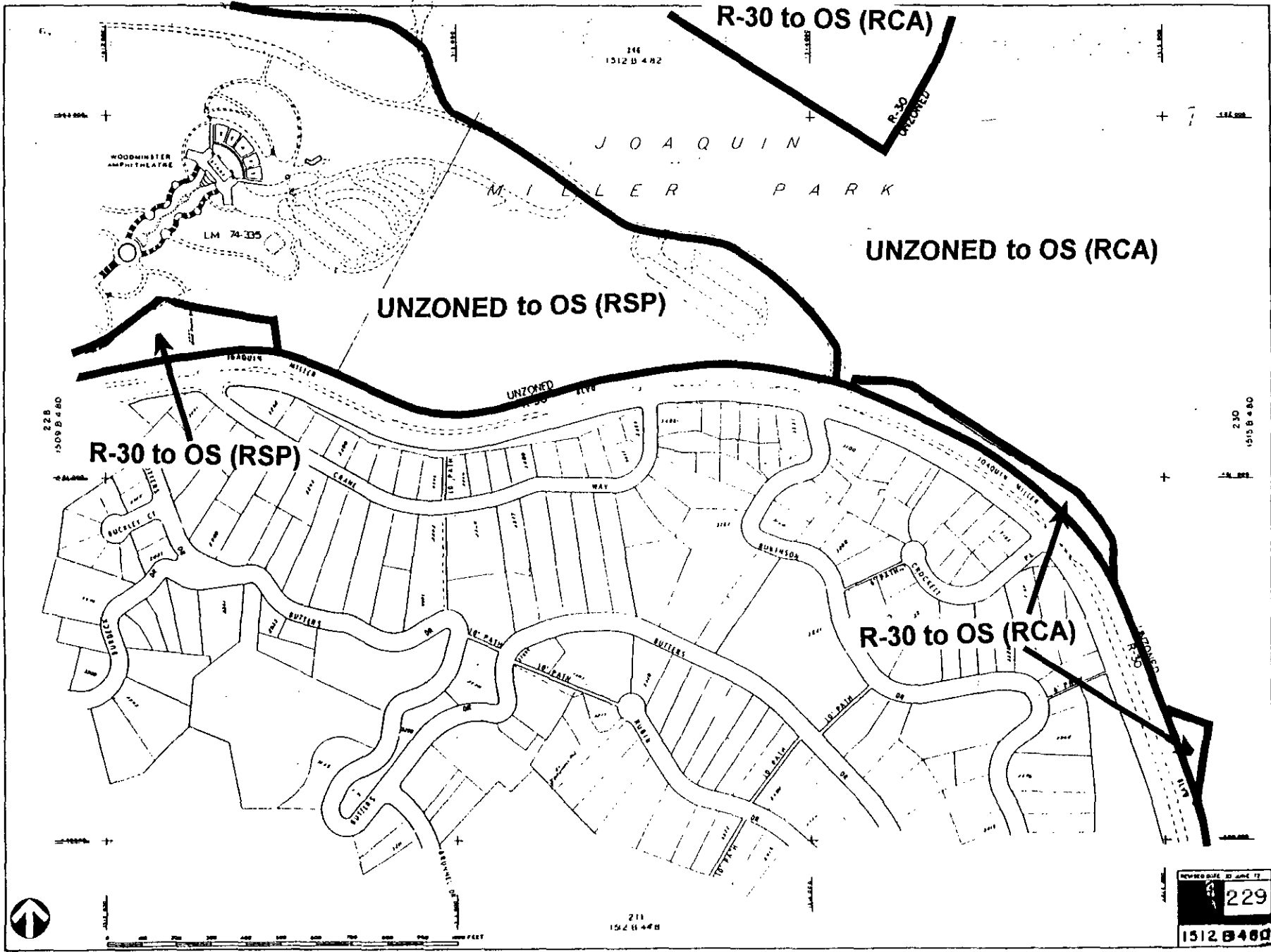

R-30 to OS (RCA)

214
1512 B 482

J O A Q U I N

M I L L E R P A R K

UNZONED to OS (RCA)

UNZONED to OS (RSP)

R-30 to OS (RSP)

R-30 to OS (RCA)

REVISION DATE 10 JUNE 17
229
1512 B 480

211
1512 B 480

UNZONED to OS (RCA)

R-30 to OS (RCA)

247
1515 B 482

R-30 to OS (RSP)

UNZONED to OS (RSP)

J O A Q U I N

UNZONED to OS (RCA)

R E D W O O D

229
1512 B 480

R E G I O N A L

1516 B 480

P A R K

P A R K

UNZONED to OS (RCA)

R-30 to OS (RCA)

1518 B 480



212
1515 B 478

REVISION DATE 30 APR 72

230

1515 B 480

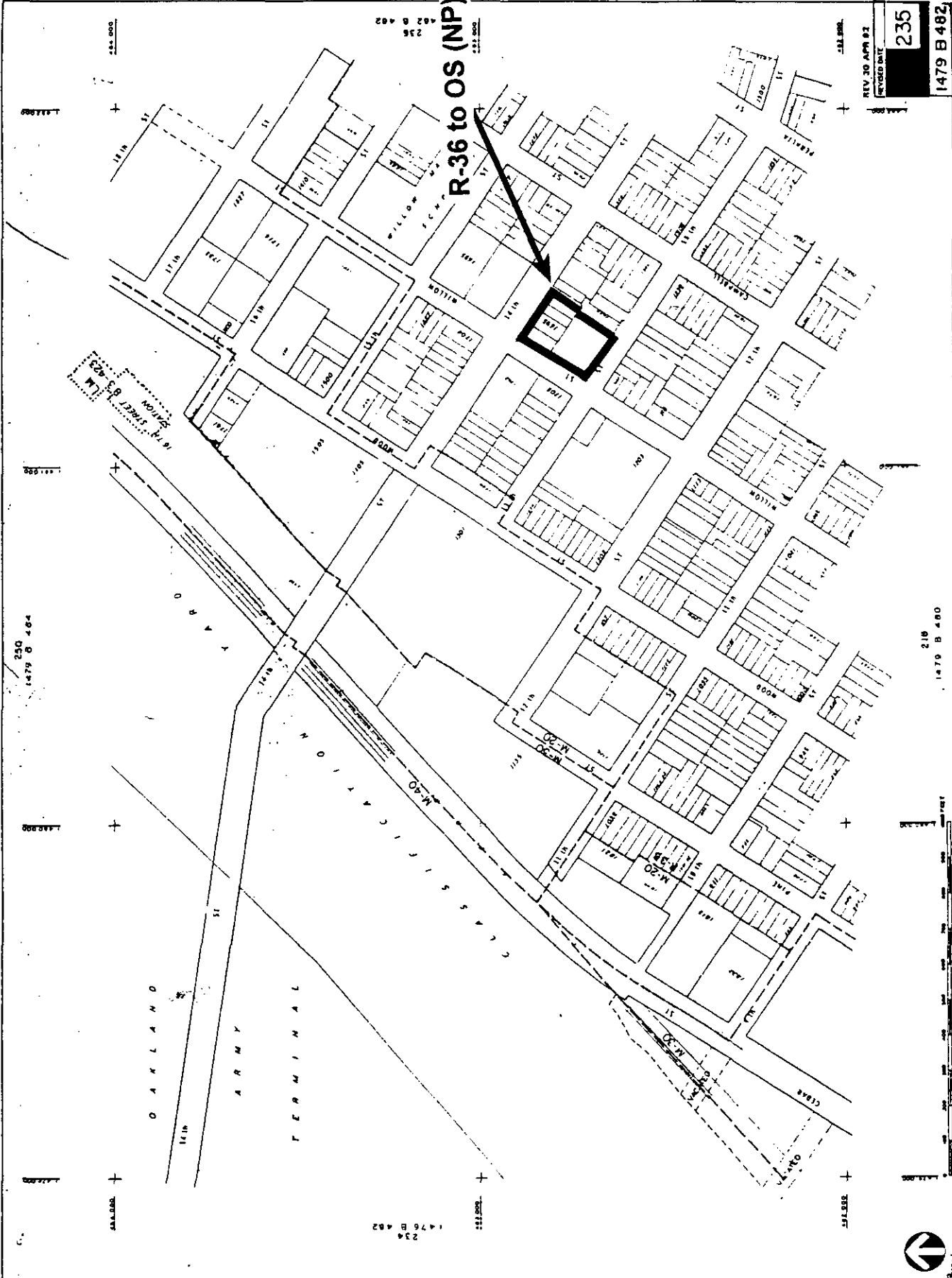

R-36 to OS (NP)

REV. 30 APR 81
REVISED DATE
235
1479 B 482



250
1479 B 484

218
1470 B 480

234
1476 B 482

444 000

442 000

442 000

444 000

442 000

442 000

624 S B STREET STATION (L.M.)

OAKLAND

ARMY TERMINAL

M-40 CLASSIFICATION

PROTECT

PROTECT

PROTECT

PROTECT

PROTECT

PROTECT

M-20 TO OS (AF)

231
1482 B 484

ERNIE RAIKONDI
PARK

M-20 TO OS (LP)

M-30 TO OS (LP)

R-60 TO R-50

M-30 TO OS (LP)

R-70 TO R-50

R-36 TO OS (LP)

DE FRENEY PARK
LMBI-230

R-70 TO OS (CP)

R-60 TO M-30

R-60 TO OS (CP)

M-30 TO OS (LP)

M-20 TO OS (LP)

REV 30 APR 82
REVISED DATE
236
1482 B 482

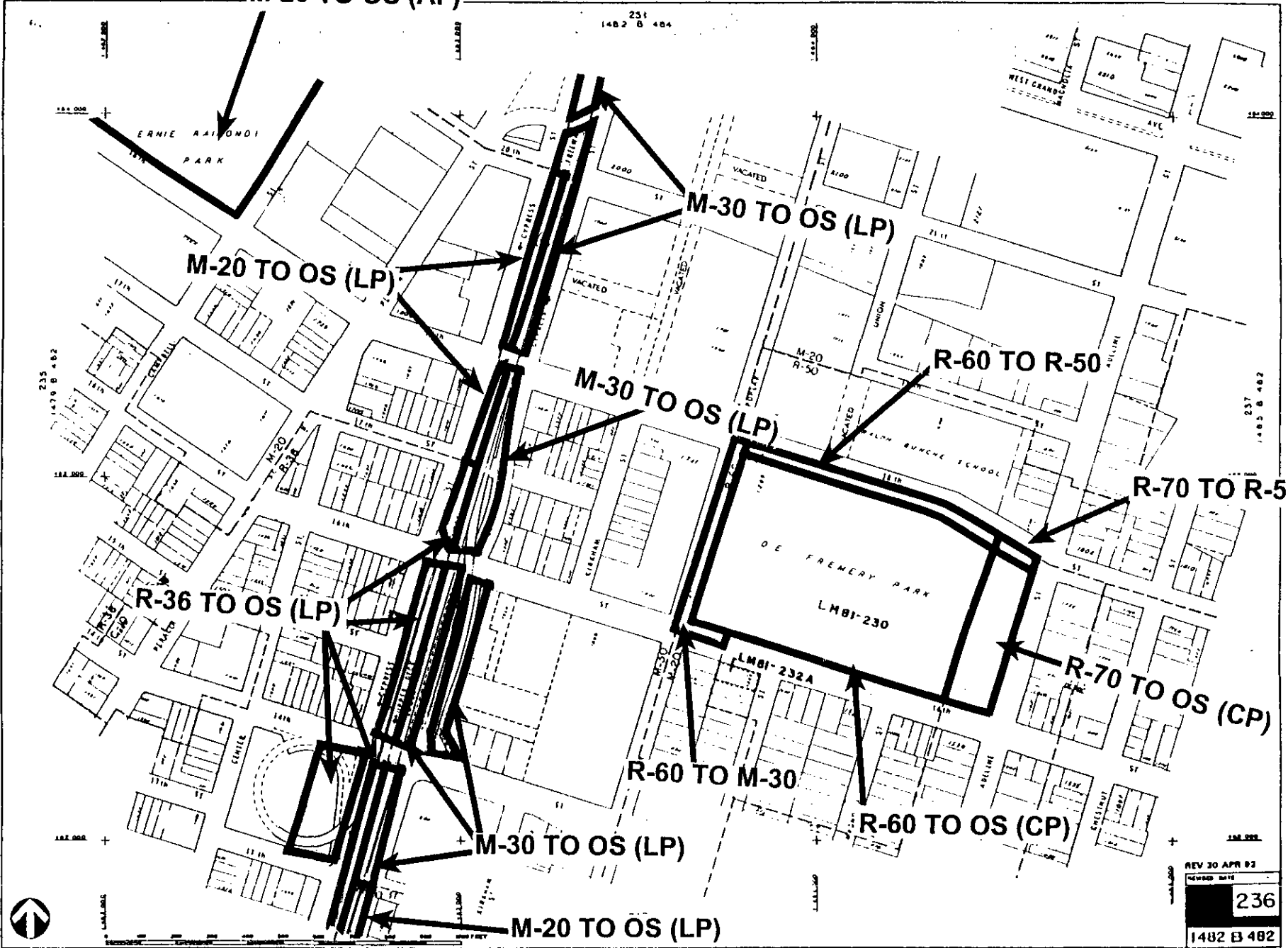

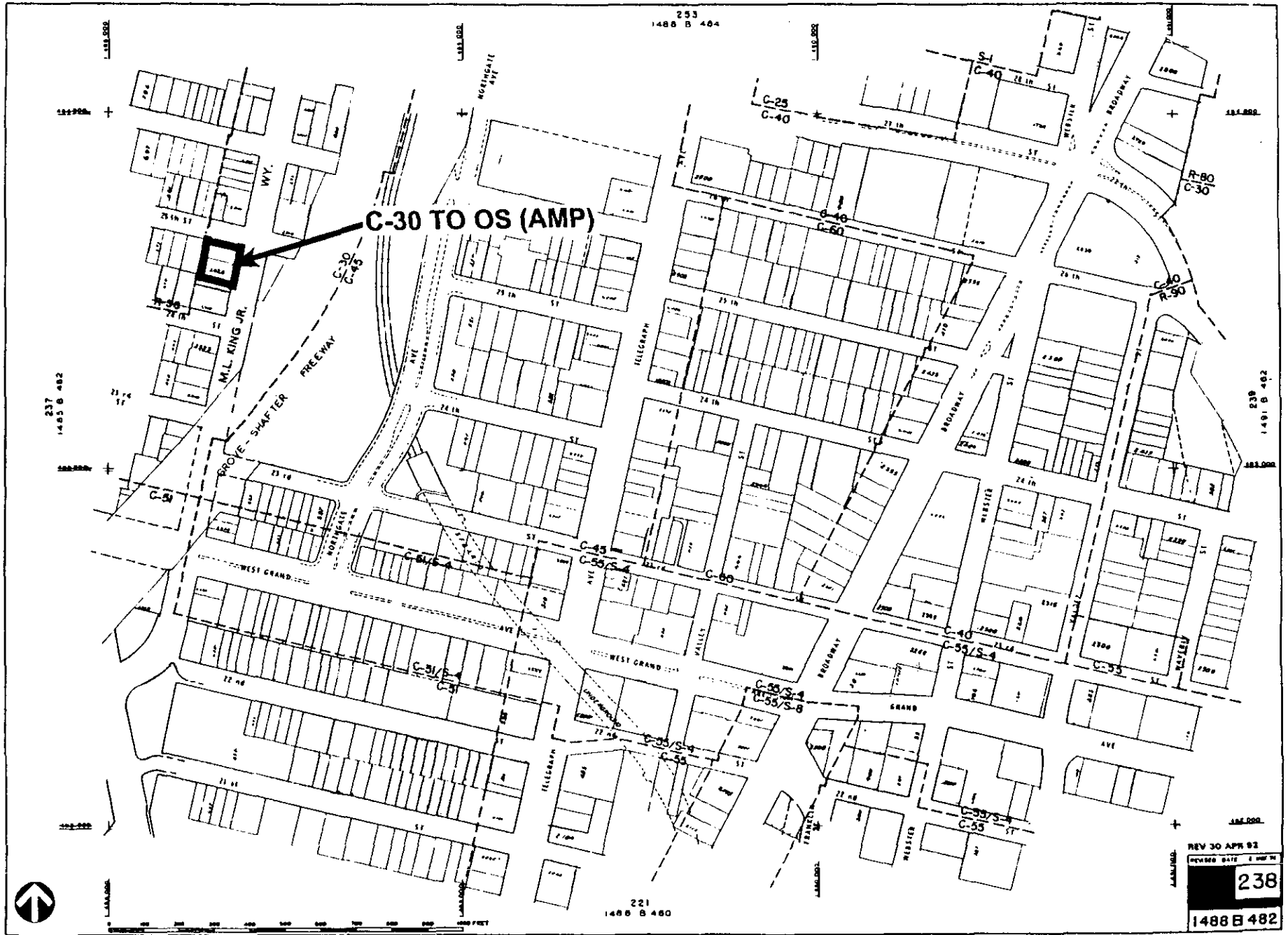

C-30 TO OS (AMP)



1000 FEET

OR 8-81

REV 30 APR 82
 REVISION DATE 1 1982
238
 1488 B 482

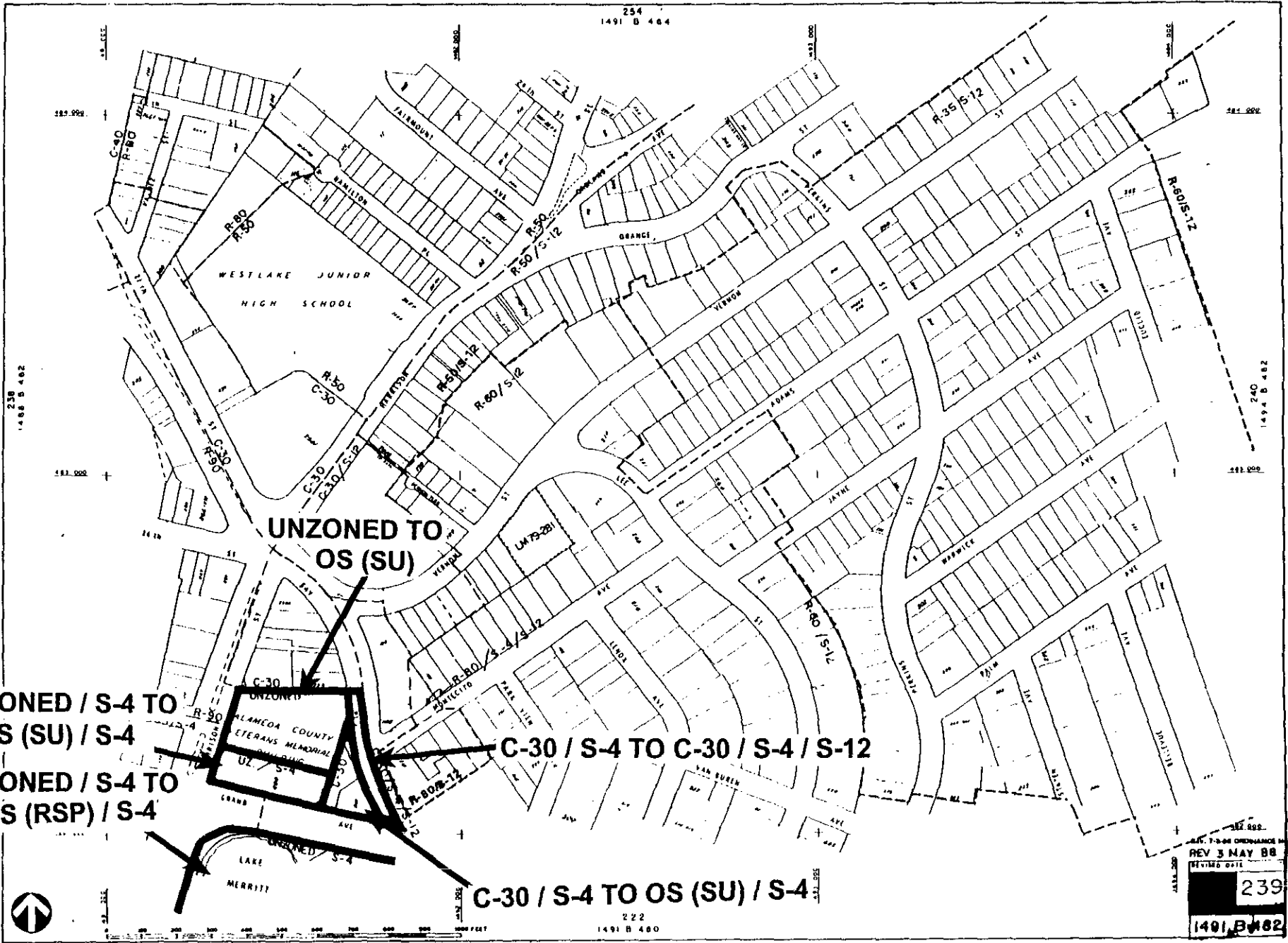

254
1491 B 464

239
1488 B 462

240
1494 B 482

**UNZONED TO
OS (SU)**

**UNZONED / S-4 TO
OS (SU) / S-4**

**UNZONED / S-4 TO
OS (RSP) / S-4**

C-30 / S-4 TO C-30 / S-4 / S-12

C-30 / S-4 TO OS (SU) / S-4

REV 3 MAY 88
REVISED DATE
239
1491 B 482



0 200 400 600 800 1000 FEET
222
1491 B 460



255
1494 B 404

482,000

241
1497 B 402

482,000

REV. 7-28 ORDINANCE No. 11907 C.M.S.

REV. 3 MAY 88

240

1494 B 400

221
1494 B 400

UNZONED TO OS (NP)



0 100 200 300 400 500 600 700 800 900 1000 FEET

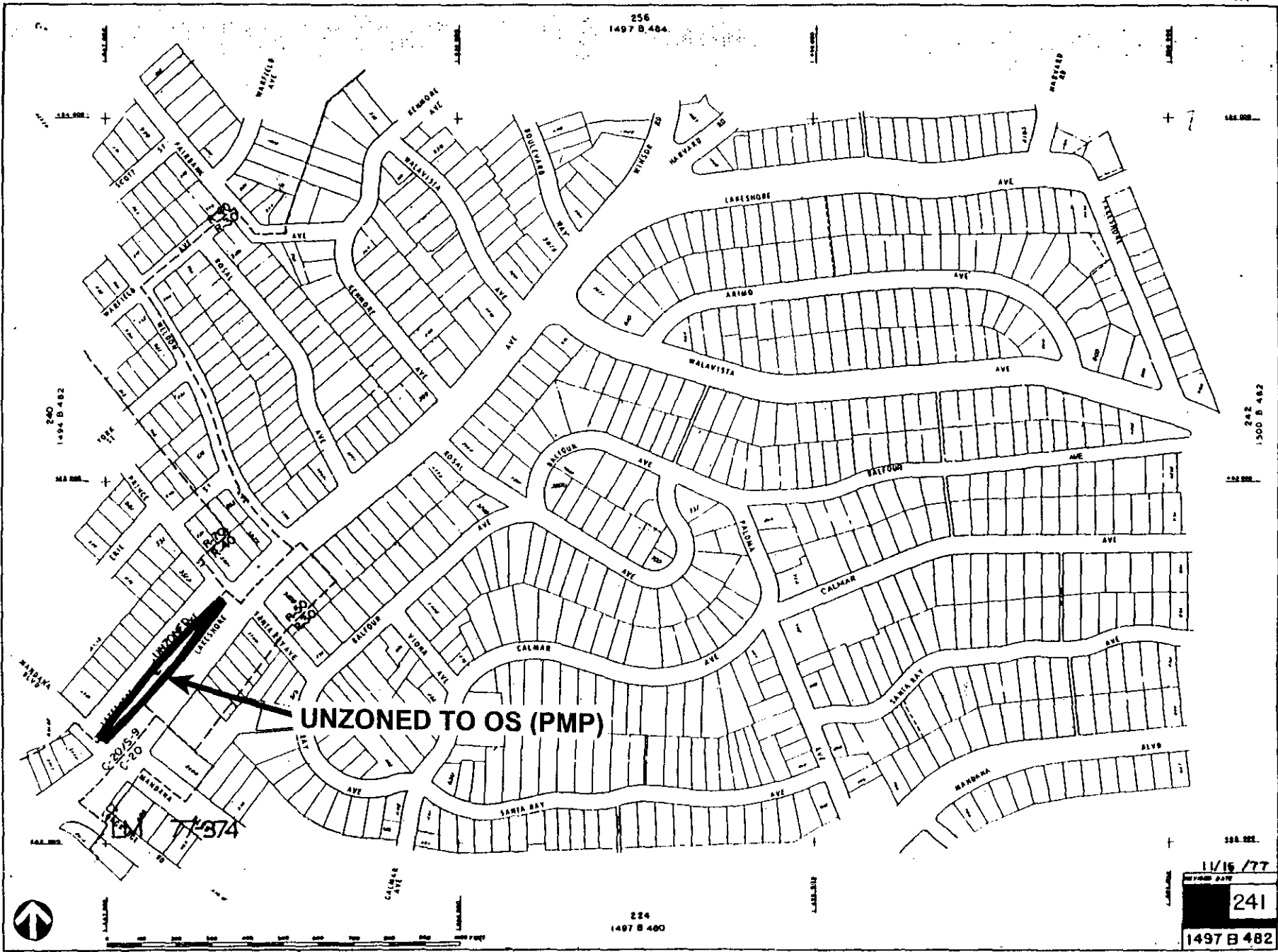

UNZONED TO OS (PMP)



224
1497 B 480

11/16/77
241
1497 B 482

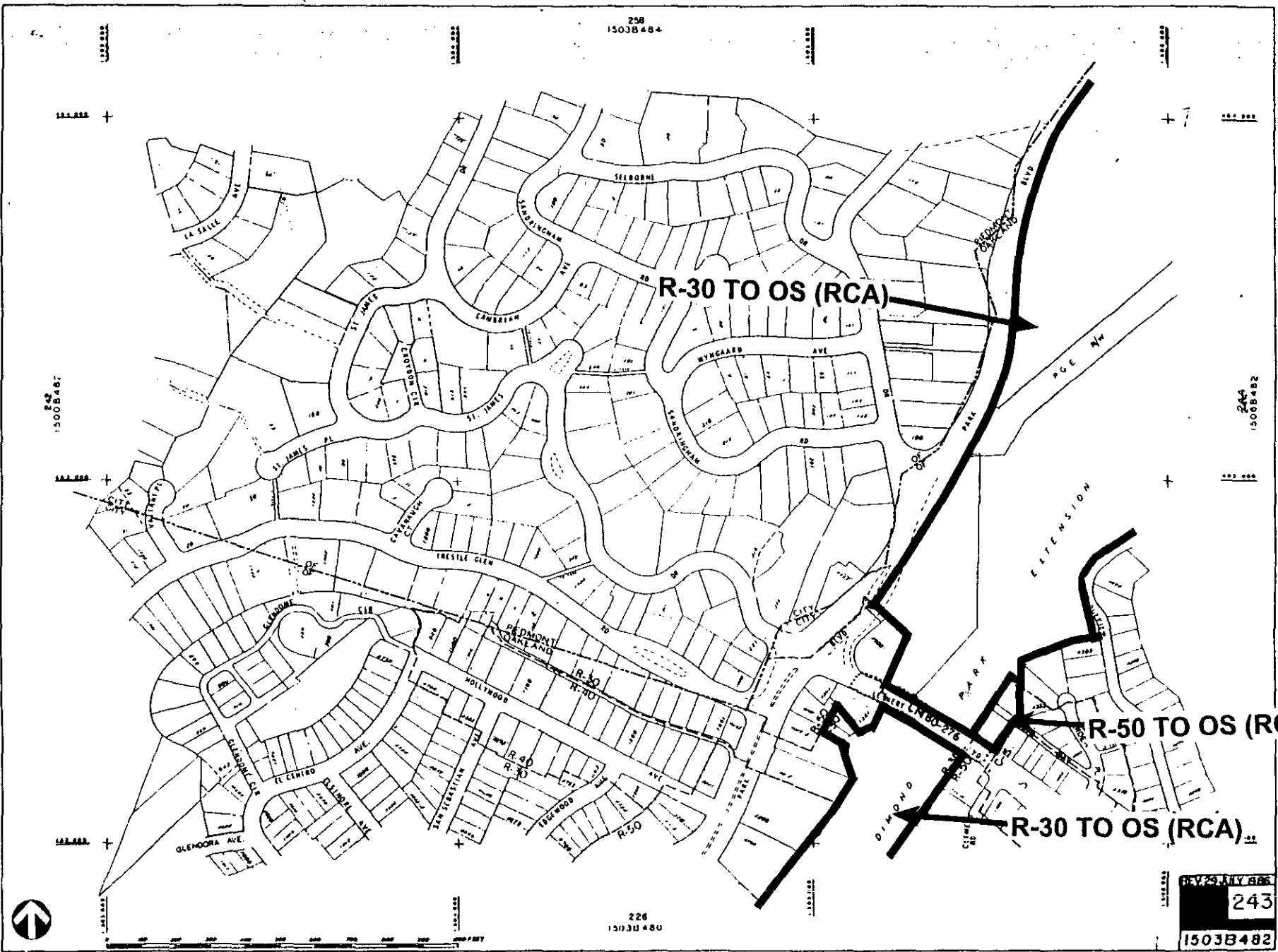

258
1503B484

1500B487

244
1500B482

R-30 TO OS (RCA)

R-50 TO OS (RCA)

R-30 TO OS (RCA)

226
1503B480

243
1503B482



R-30 TO OS (RCA)

R-30 TO OS (RCA)

R-30 TO OS (RCA)

R-30 TO OS (RSP)

DIMOND PARK EXTENSION

DIMOND PARK EXTENSION

DIMOND PARK EXTENSION

DIMOND PARK EXTENSION

ENTIRE AREA ZONED R-30 EXCEPT AS INDICATED



259
1506 B 484

227
1506 B 480

20 MAY 1986
REVISION DATE TO ZONING
244
1506B482

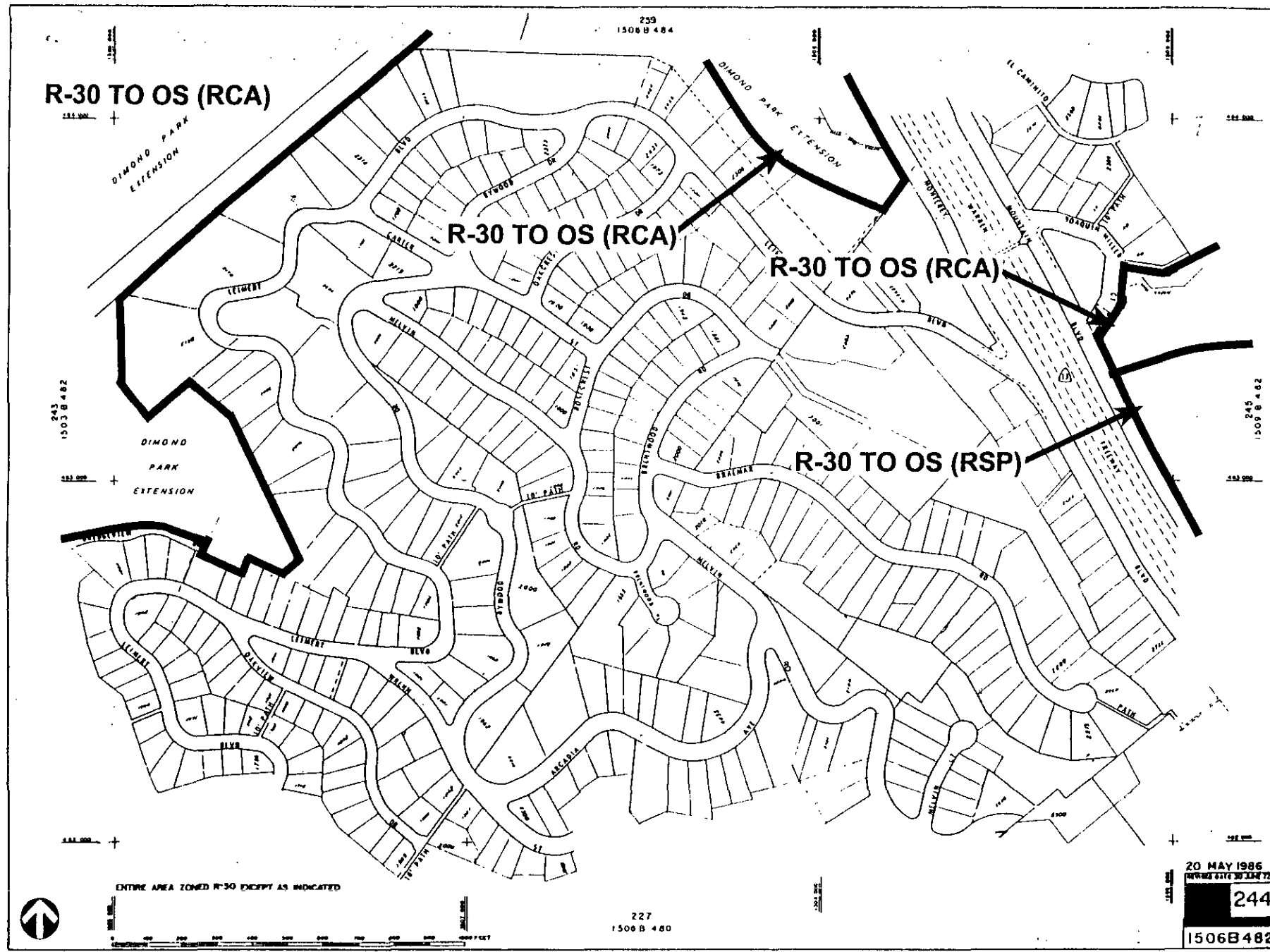

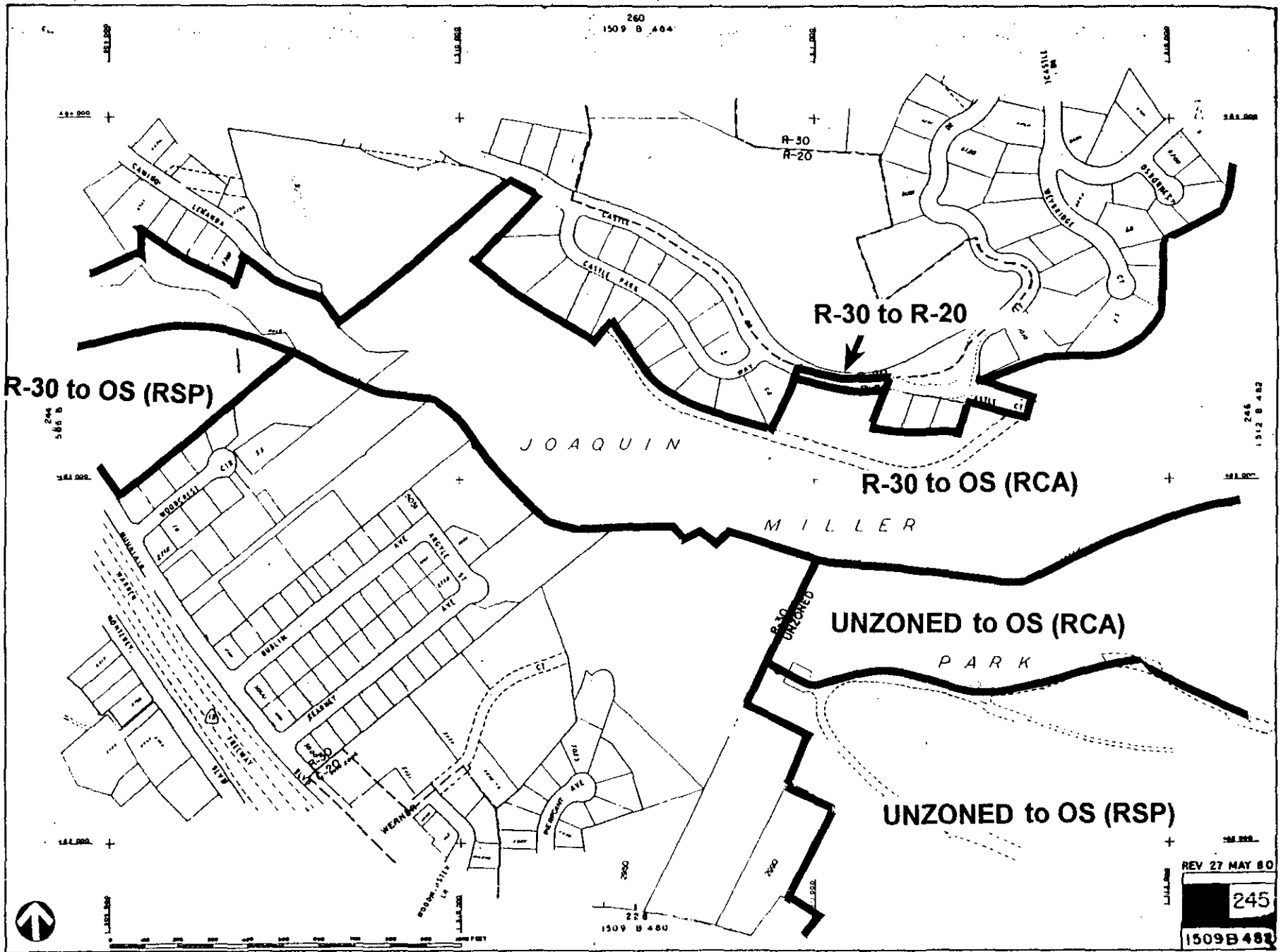

REV 27 MAY 80
 245
 1509B 484

R-30 TO OS (RSP)

261
UNZONED TO OS (RCA)

UNZONED TO OS (RSP)

JOAQUIN

MILLER

PARK

R-30 TO OS (RCA)

R-30 TO OS (RSP)

UNZONED TO OS (RCA)

UNZONED TO OS (RCA)

R-30 TO OS (RCA)

UNZONED TO OS (RSP)

UNZONED TO OS (RSP)

REVISED DATE 30 APR 87
246
482B1512



229

0x 0-01

UNZONED TO OS (RCA)

UNZONED TO OS (RSP) SB 404

R-30 TO OS (RSP)

UNZONED TO OS (RSP)

UNZONED TO OS (RCA)

R-30 TO OS (RSP)

R-30 TO OS (RCA)

R-30 TO OS (RCA)

UNZONED TO OS (RCA)

UNZONED TO OS (RSP)

R-30 TO OS (RSP)

UNZONED TO OS (RSP)



230
1515 B 4 80

REVISED DATE 30 APR 77
247
1515 B 482

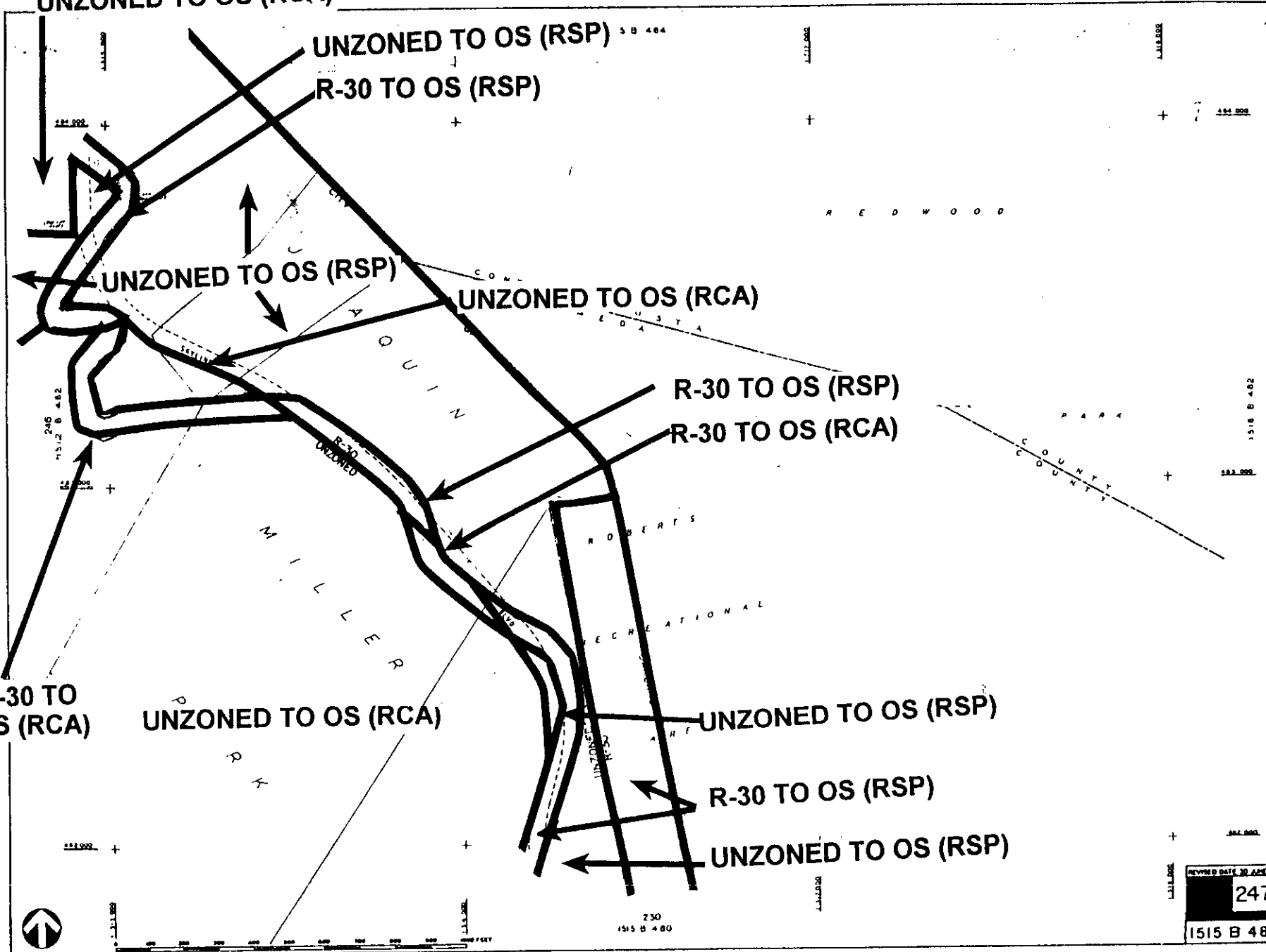

265
1479 B 486

141,000 +

143,000 +

144,000 +

141,000 +

144,000 +

143,000 +

144,000 +

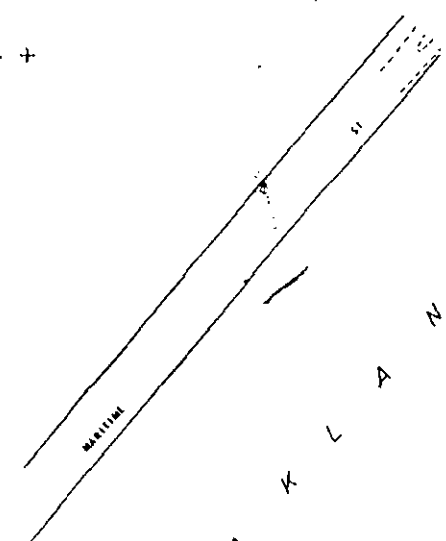

O
A
R
M
Y
T
E
R
M
I
N
A
L

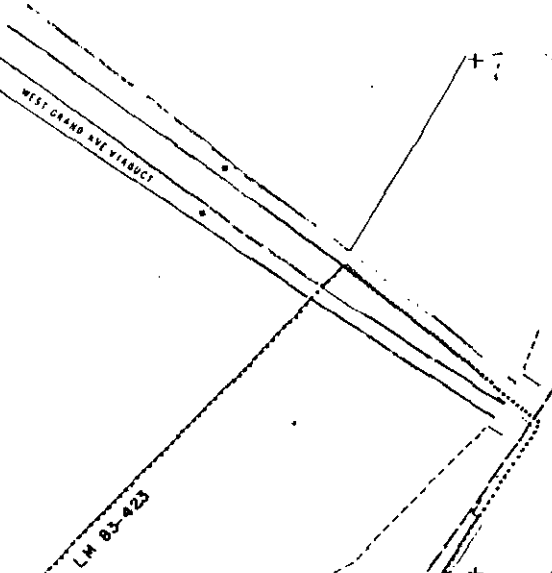

S
O
U
T
H
E
R
N
P
A
C
I
F
I
C
C
L
A
S
S
I
F
I
C
A
T
I
O
N
Y
A
R
D

M-20 TO M-30

M-20
M-30

M-20 TO OS (AF)



235
1479 B 482

REV 31 JAN 84
REVISED DATE
250
1479 B 484

266
1482 B 484

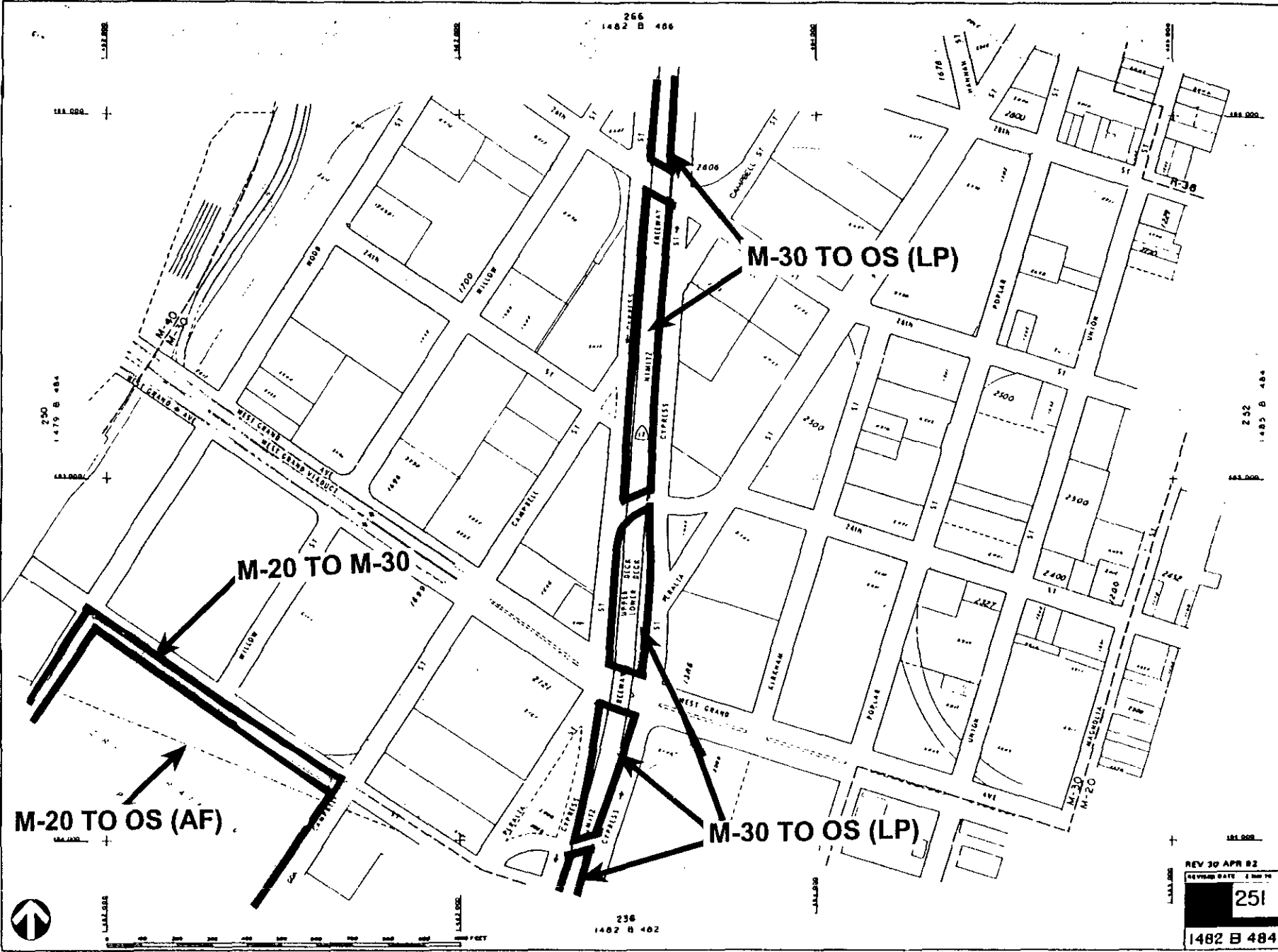

M-20 TO OS (AF)

M-20 TO M-30

M-30 TO OS (LP)

M-30 TO OS (LP)



236
1482 B 484

REV 30 APR 82
 REVISION DATE 1 10 79
 251
 1482 B 484



1:48,000

1:48,000

1:48,000
237
1:48,000

1:48,000
267
1:48,000

R-50 TO OS (AMP)

R-50 TO M-20

M.C. CLYMONDS
HIGH SCHOOL

1485 B 484

252

APR 30 AM 83

SCALE

253
1:48,000

1:48,000

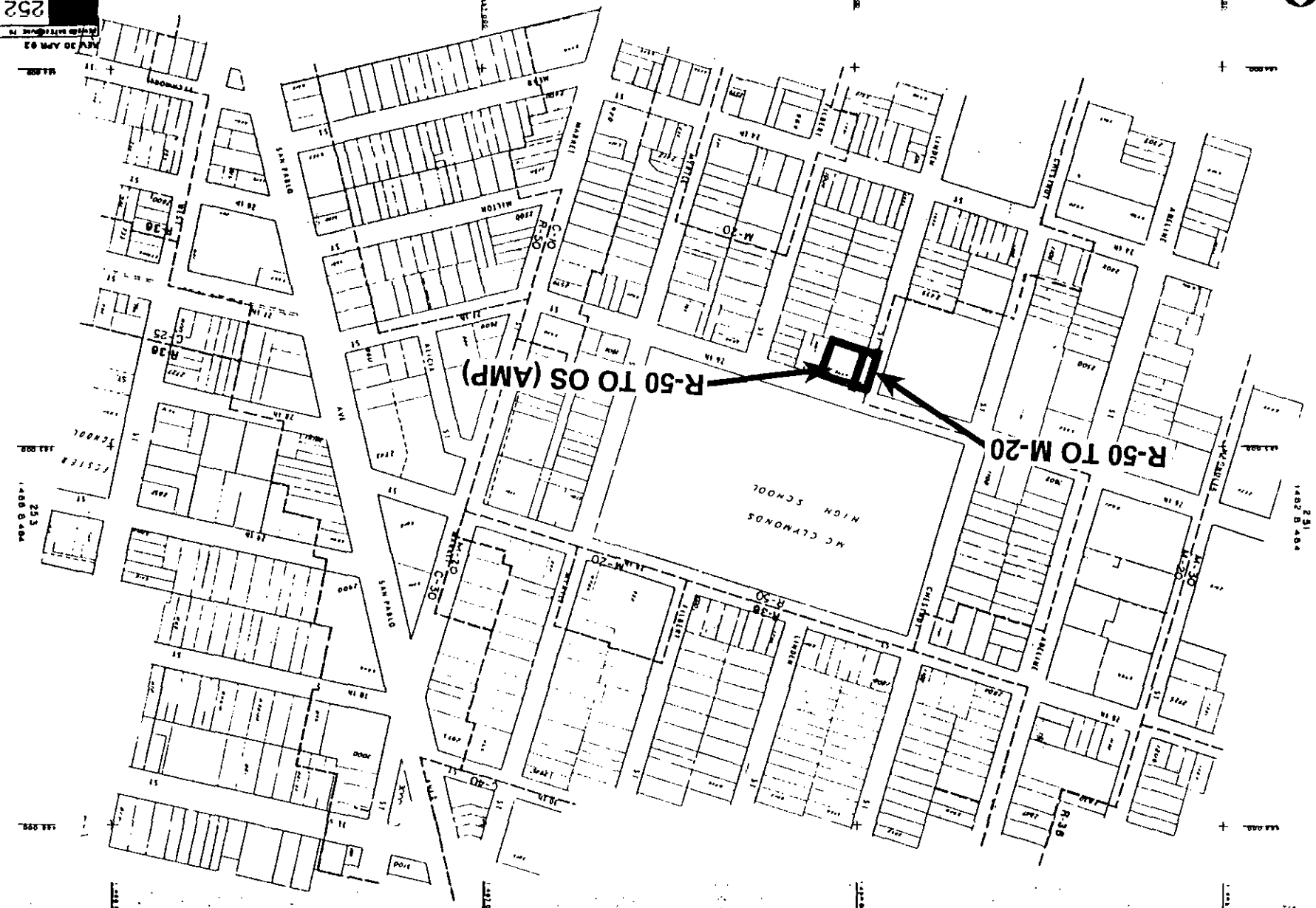

269
1491 B 486

R-50 TO OS (LP)

R-50 TO OS (AMP)

DAY GLEN PARK

REV. 1-5-80 ORDINANCE NO. 11801 C.M.S.

REV. JUL. 26, 88

REVISED DATE

254

1491 B 484

239
1491 B 482



0 100 200 300 400 500 600 700 800 900 1000 FEET

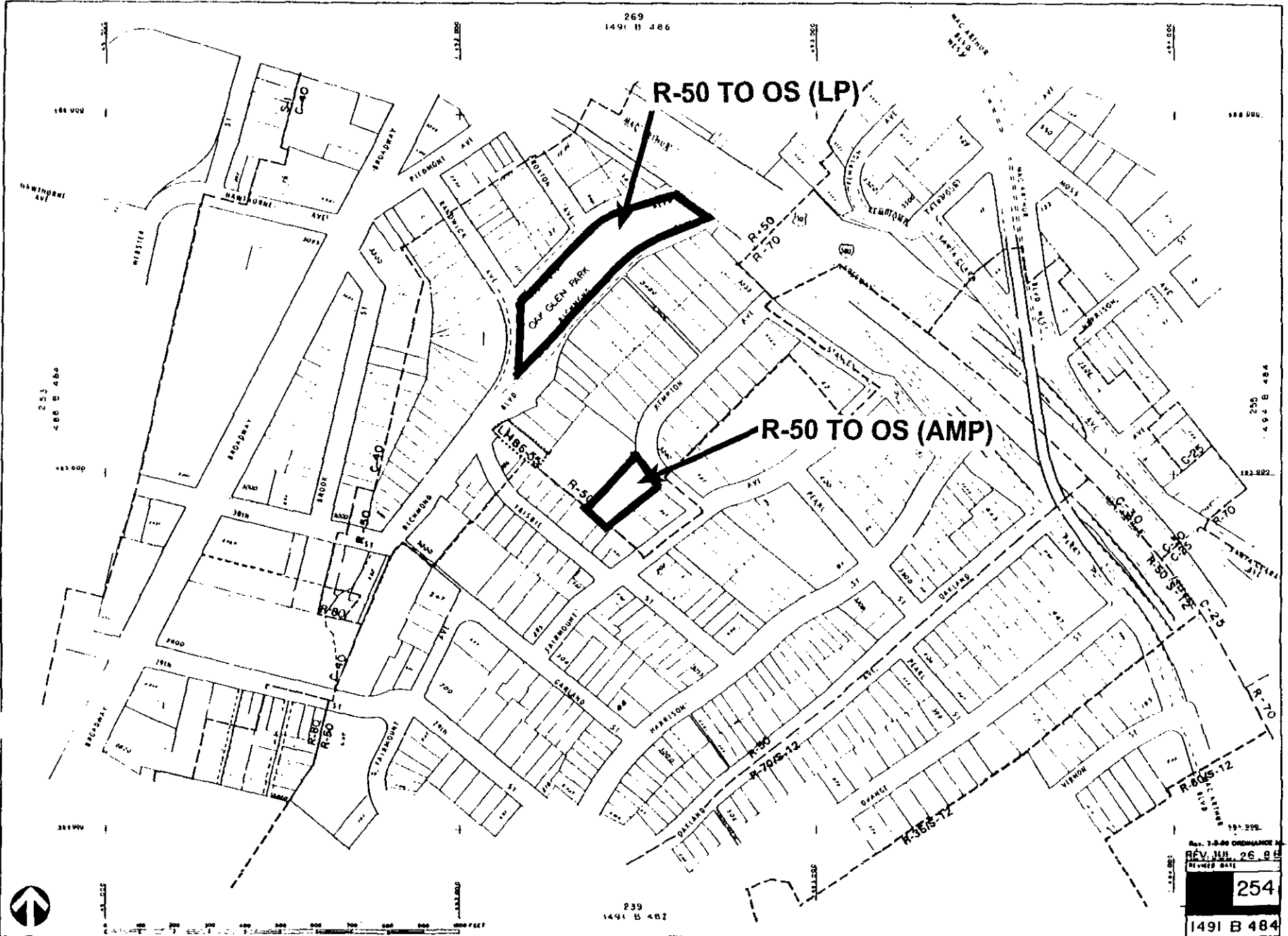

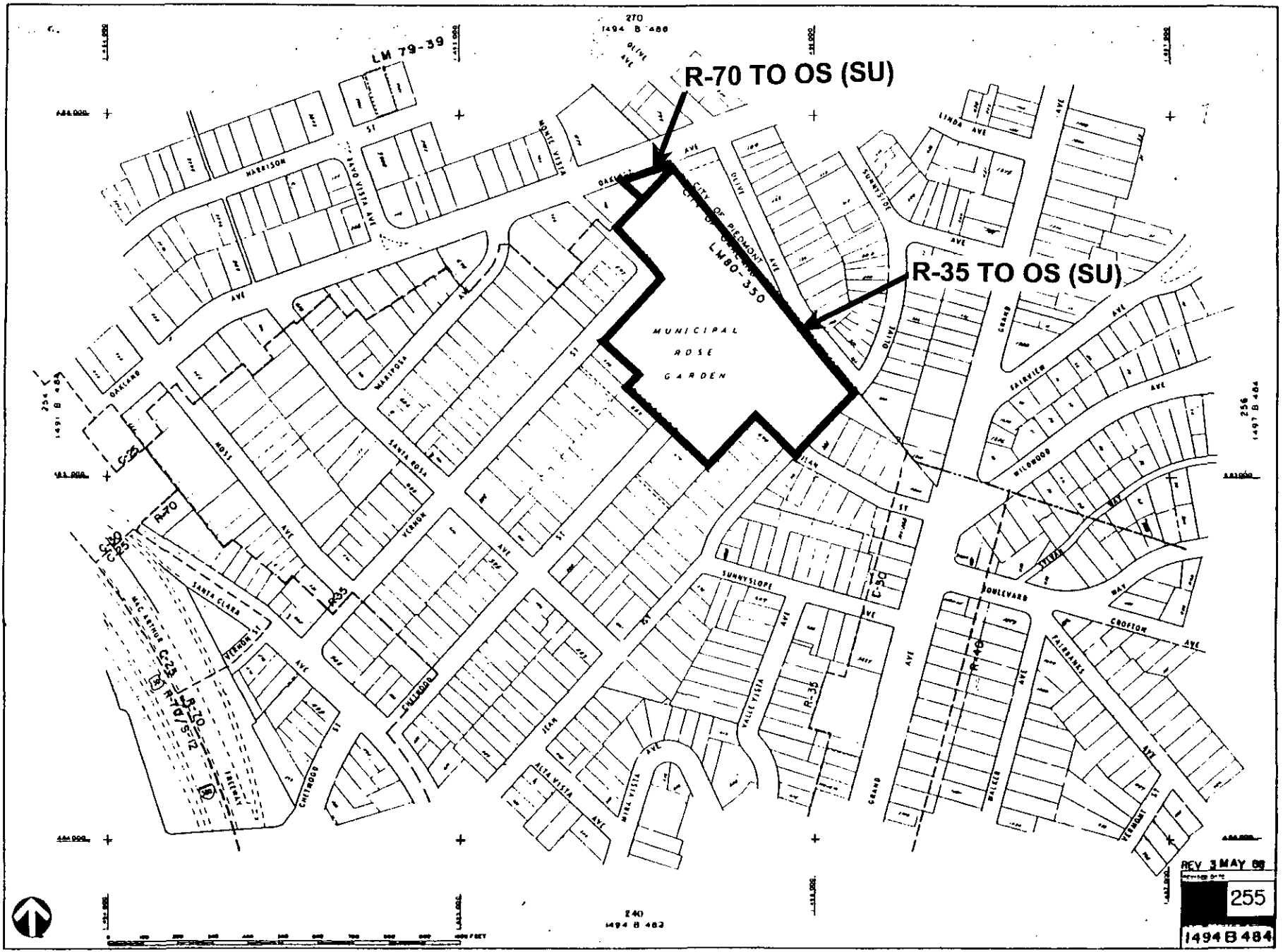

R-70 TO OS (SU)

R-35 TO OS (SU)

MUNICIPAL
RDSE
GARDEN

240
1494 B 483

REV 3 MAY 09
255
1494 B 484

259

1506B484

24

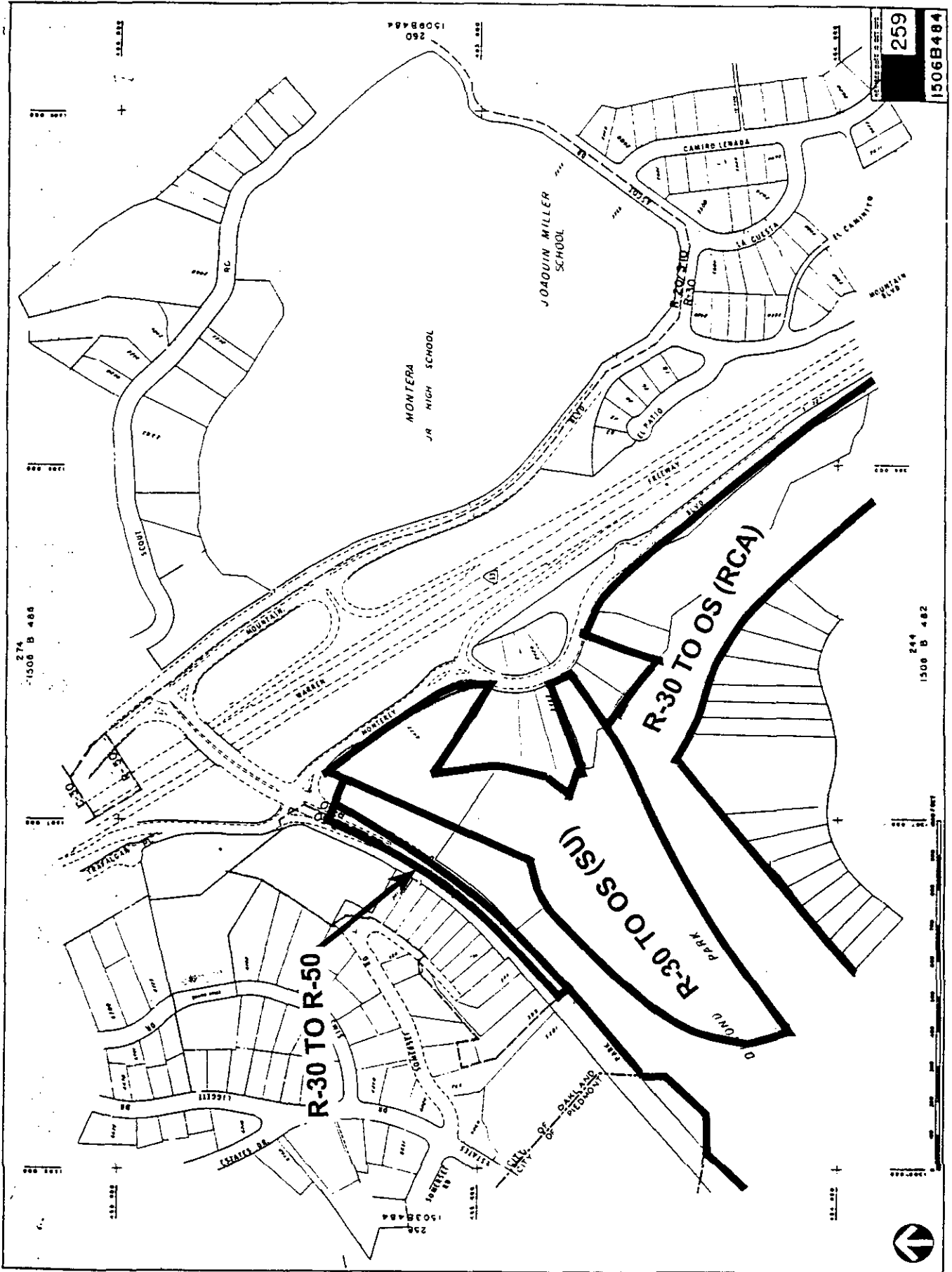

274
1506 B 488

244
1506 B 482



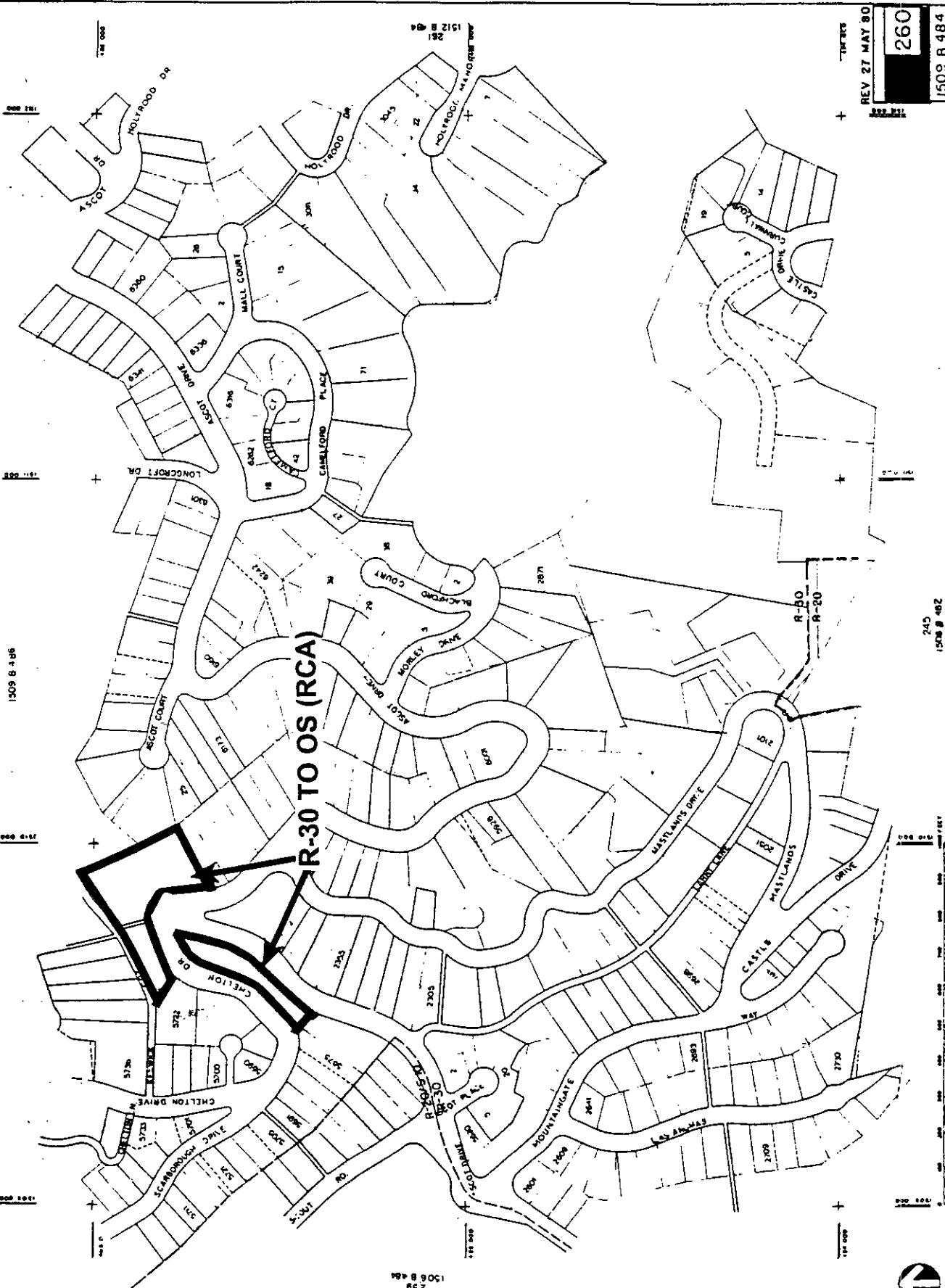

275
1509 B 486

276
1510 B 487

277
1511 B 488

278
1512 B 489

239
1506 B 484

245
1508 B 482

279
1513 B 490

280
1514 B 491

281
1515 B 492

282
1516 B 493

REV 27 MAY 80

260

1509 B 484



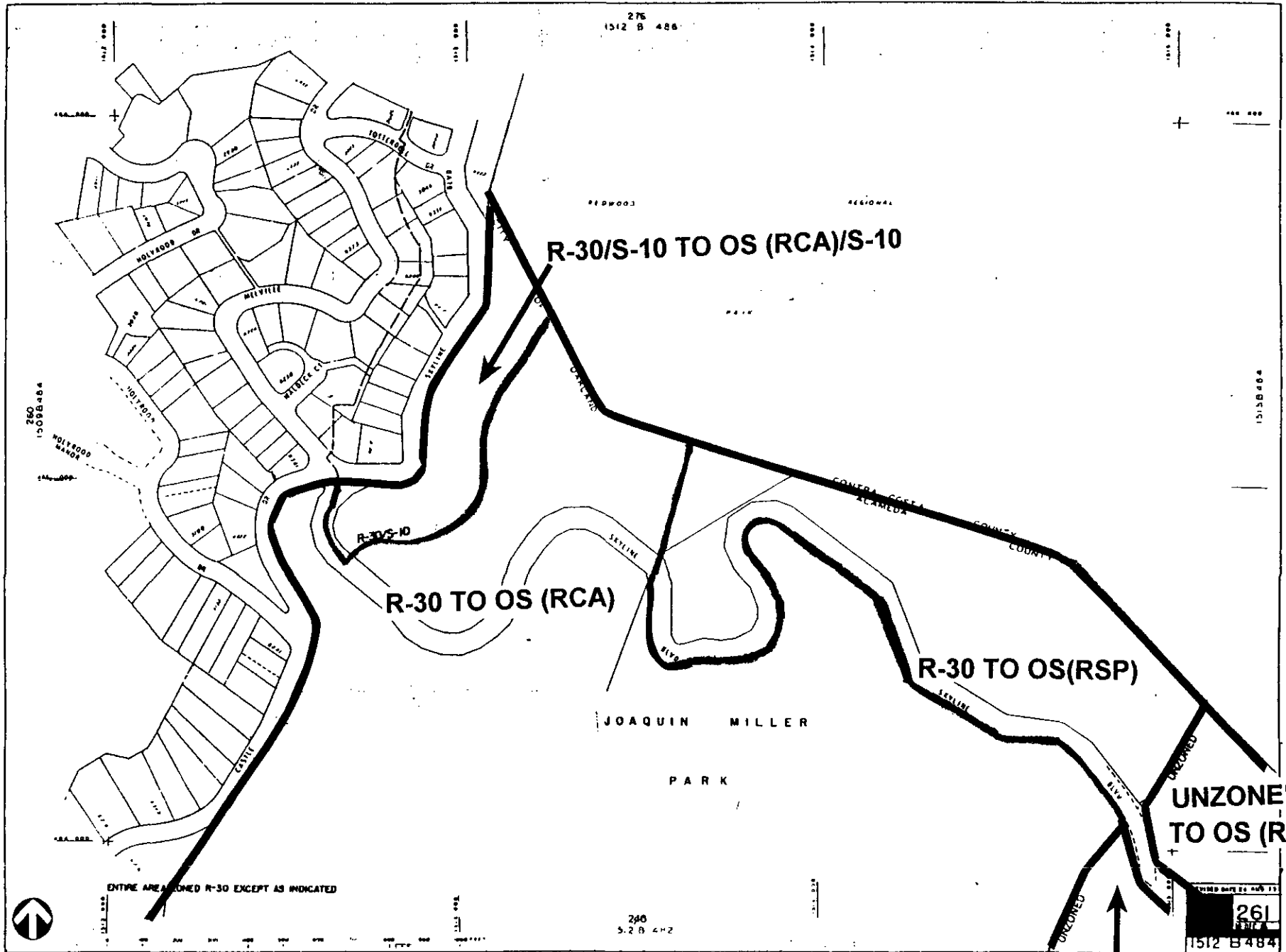

UNZONED TO OS (RCA)

283
1482 B 488

E B M U D

WATER POLLUTION CONTROL DIVISION

265
1479 B 486

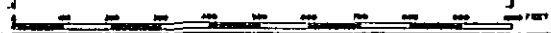
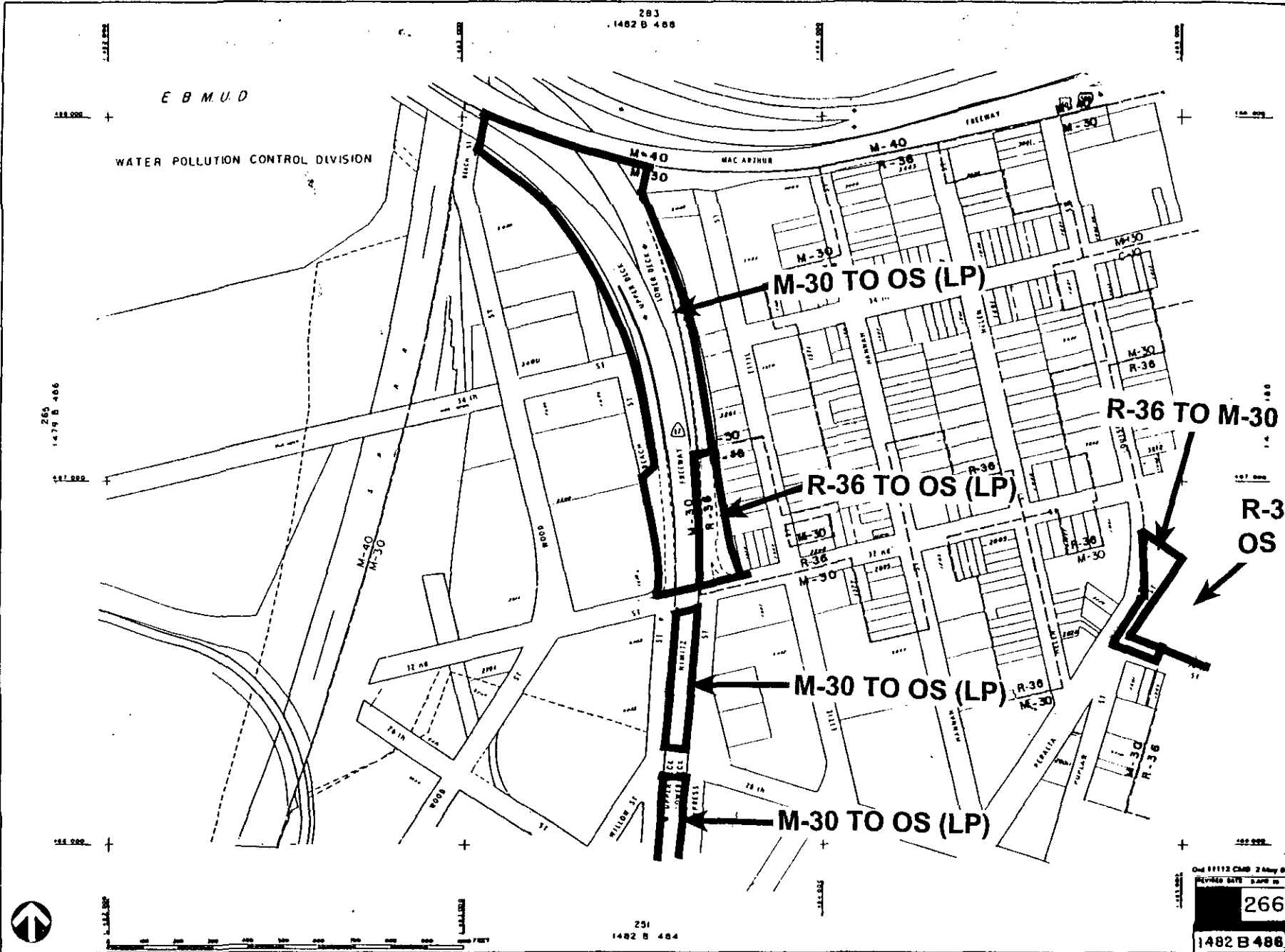

251
1482 B 484

Old 11112 CMB 2 May 81
REVISED DATE 5 APR 81

266

1482 B 488

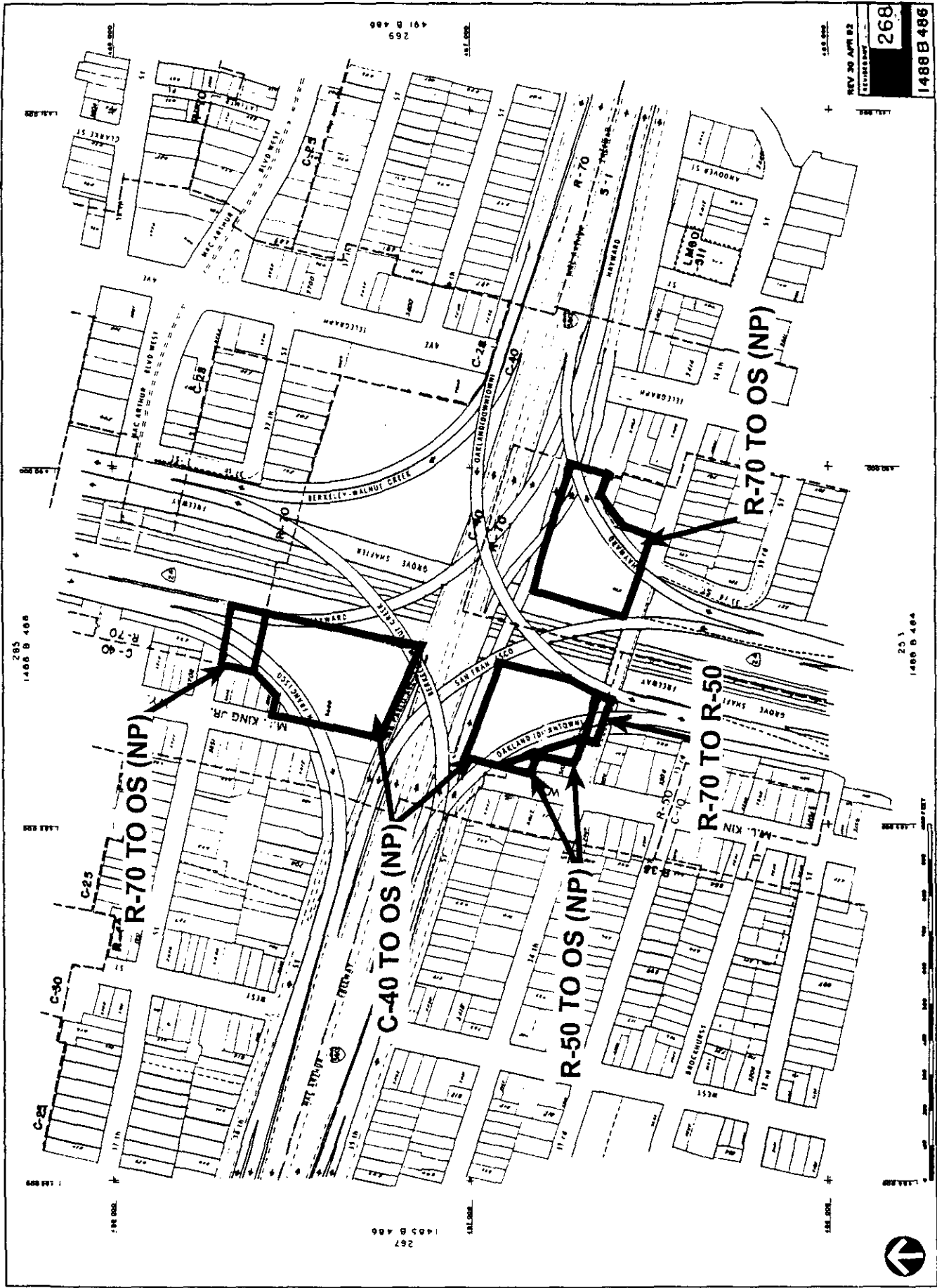

285
1488 B 406

1488 B 406

1488 B 406

1488 B 406

257
1488 B 406

269
1488 B 406

1488 B 406

253
1488 B 406

1488 B 406

1488 B 406

REV 30 APR 82

268

1488 B 486



R-70 TO OS (CP)

UNZONED TO OS (CP)



THE T1500 CASE 13 Oct 54

269

1491 B 486

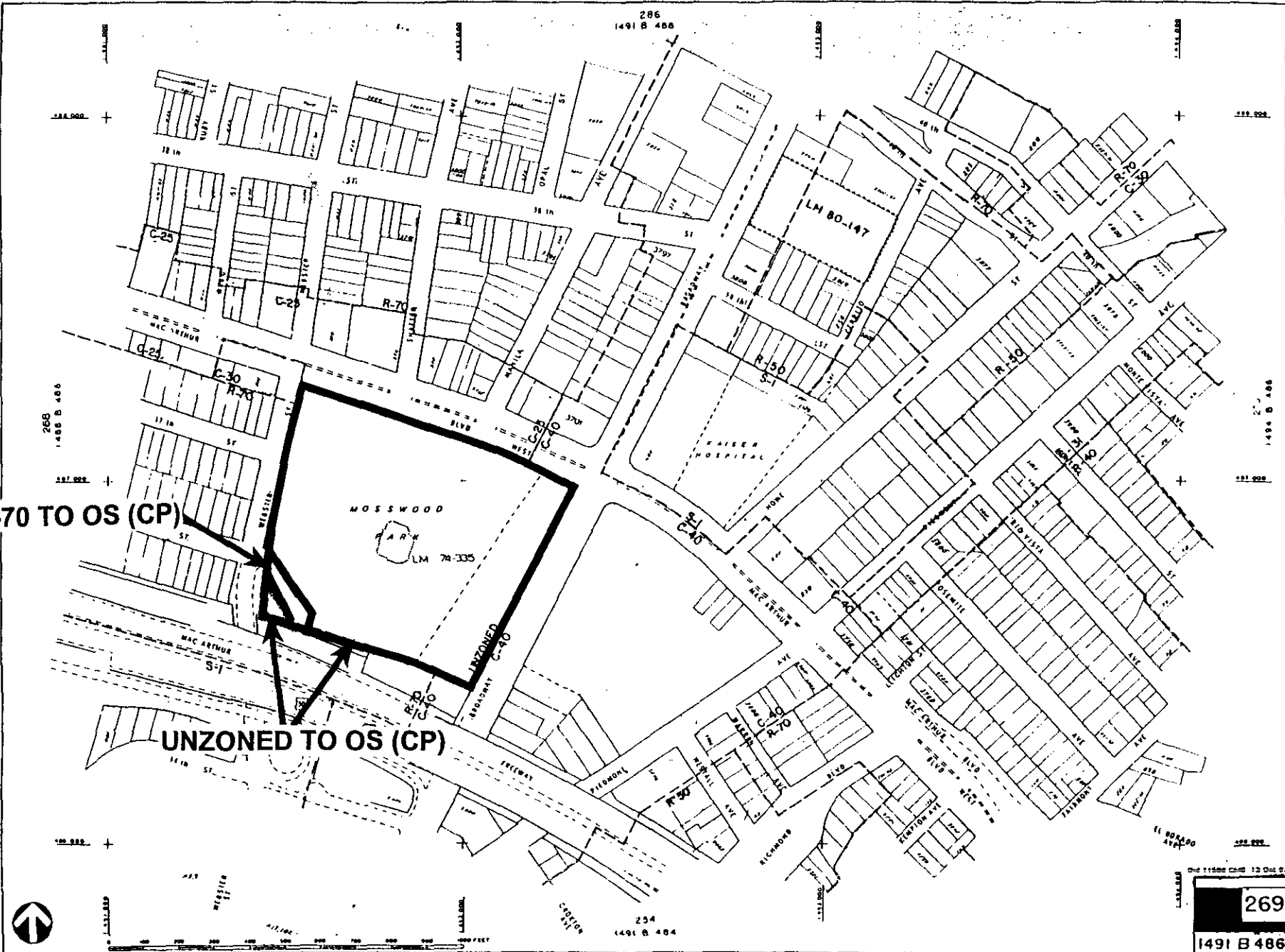

287
1494 B 488

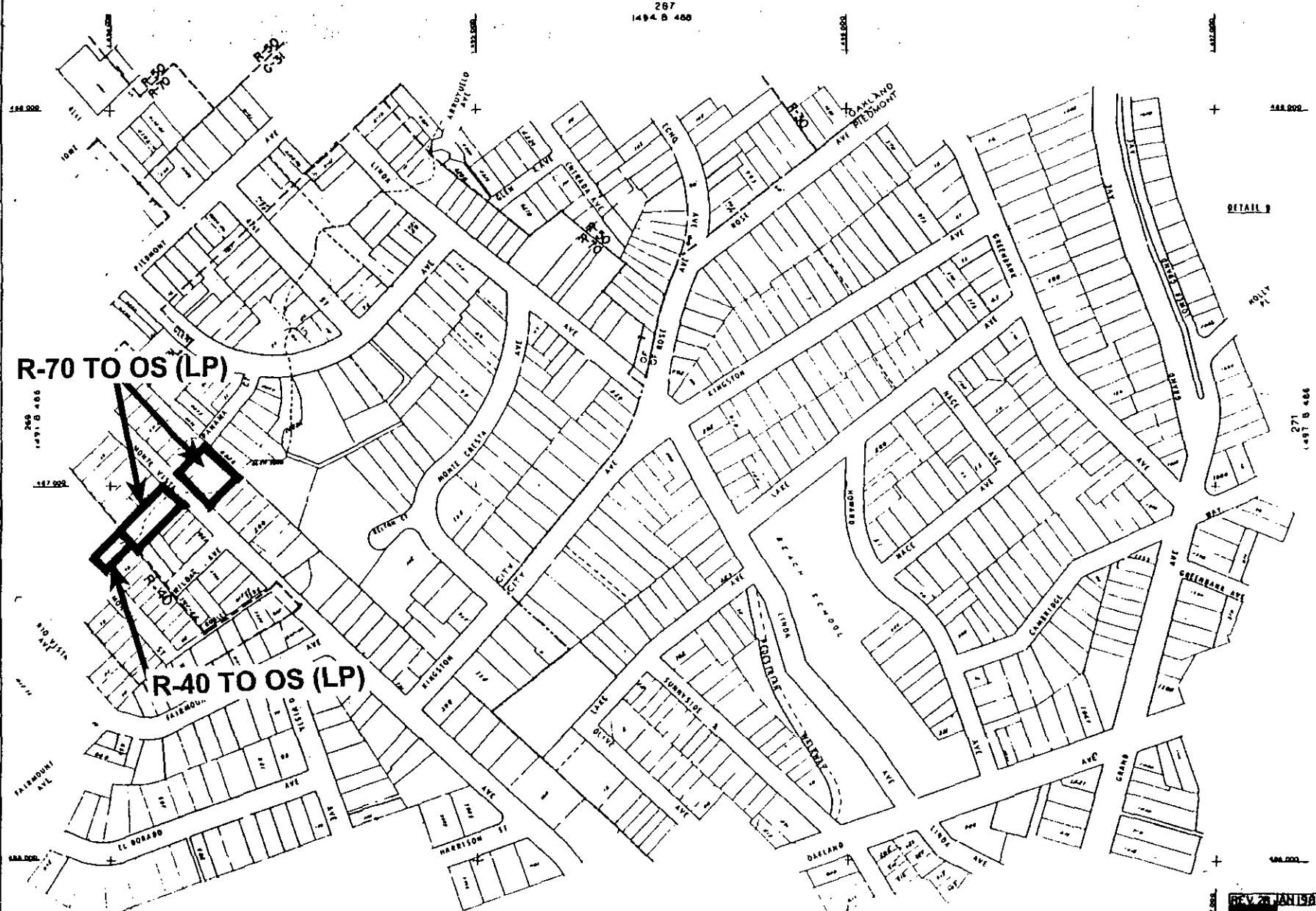

R-70 TO OS (LP)

R-40 TO OS (LP)

RETAIL B

271
1497 B 486

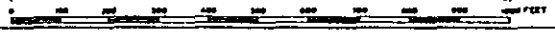

255
1494 B 484

REV. JAN 1986
270
1494B486

291
1506 B 486

R-30 TO OS (CP)
R-20 / S-10 TO OS (LP) / S-10

R-20 / S-10 TO R-30

R-20 / S-10 TO R-30

R-20 / S-10 TO OS (LP) / S-10

R-20 / S-10 TO OS (RCA) / S-10

R-20 / S-10 TO OS (NP) / S-10



259
1506 B 484

274
1506 B 48

292
1509 B 488

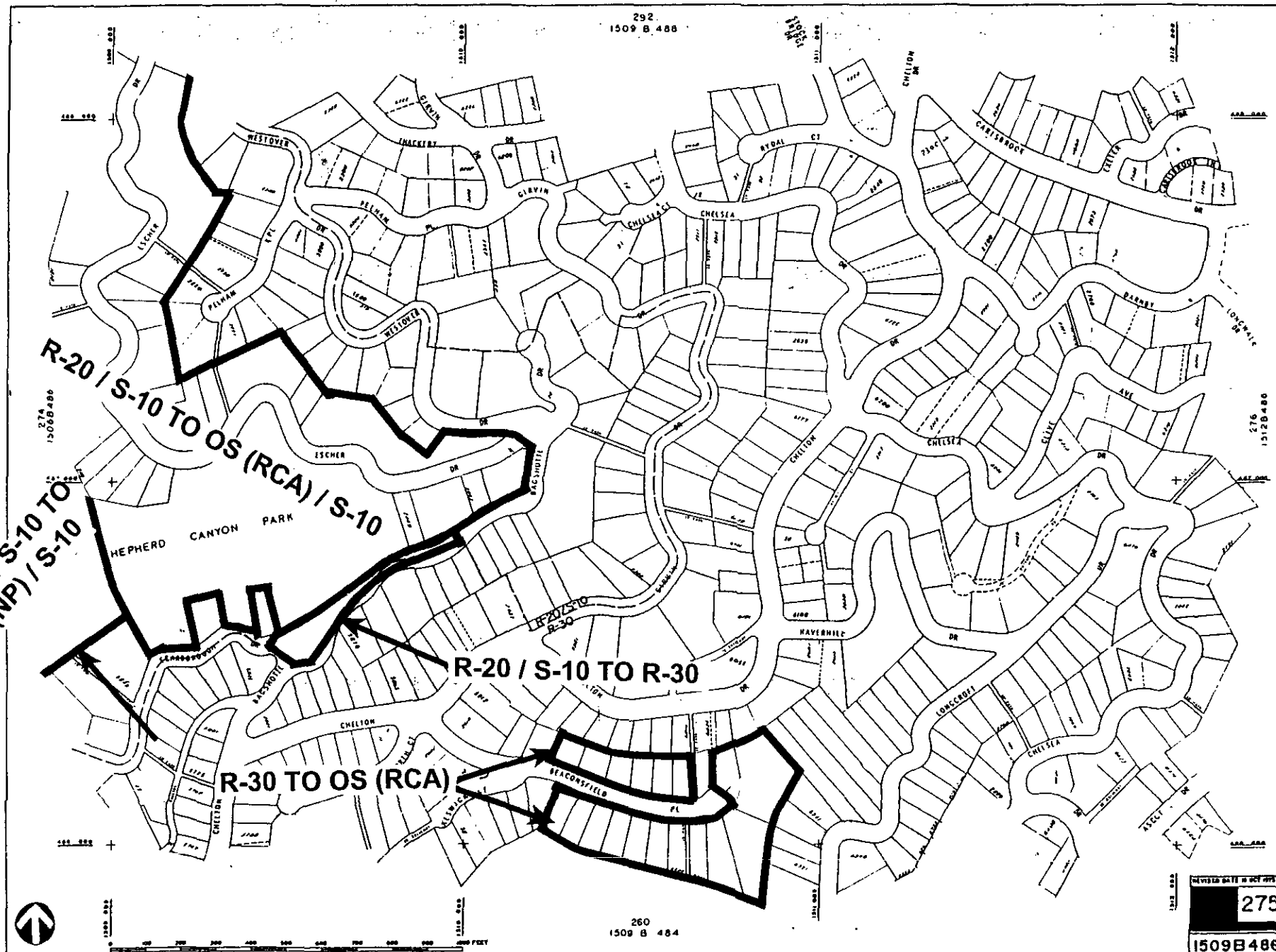

R-20 / S-10 TO OS (RCA) / S-10

R-20 / S-10 TO OS (NP) / S-10

R-20 / S-10 TO R-30

R-30 TO OS (RCA)

REVISION DATE IS OCT 2011
275
1509B488

260
1509 B 484

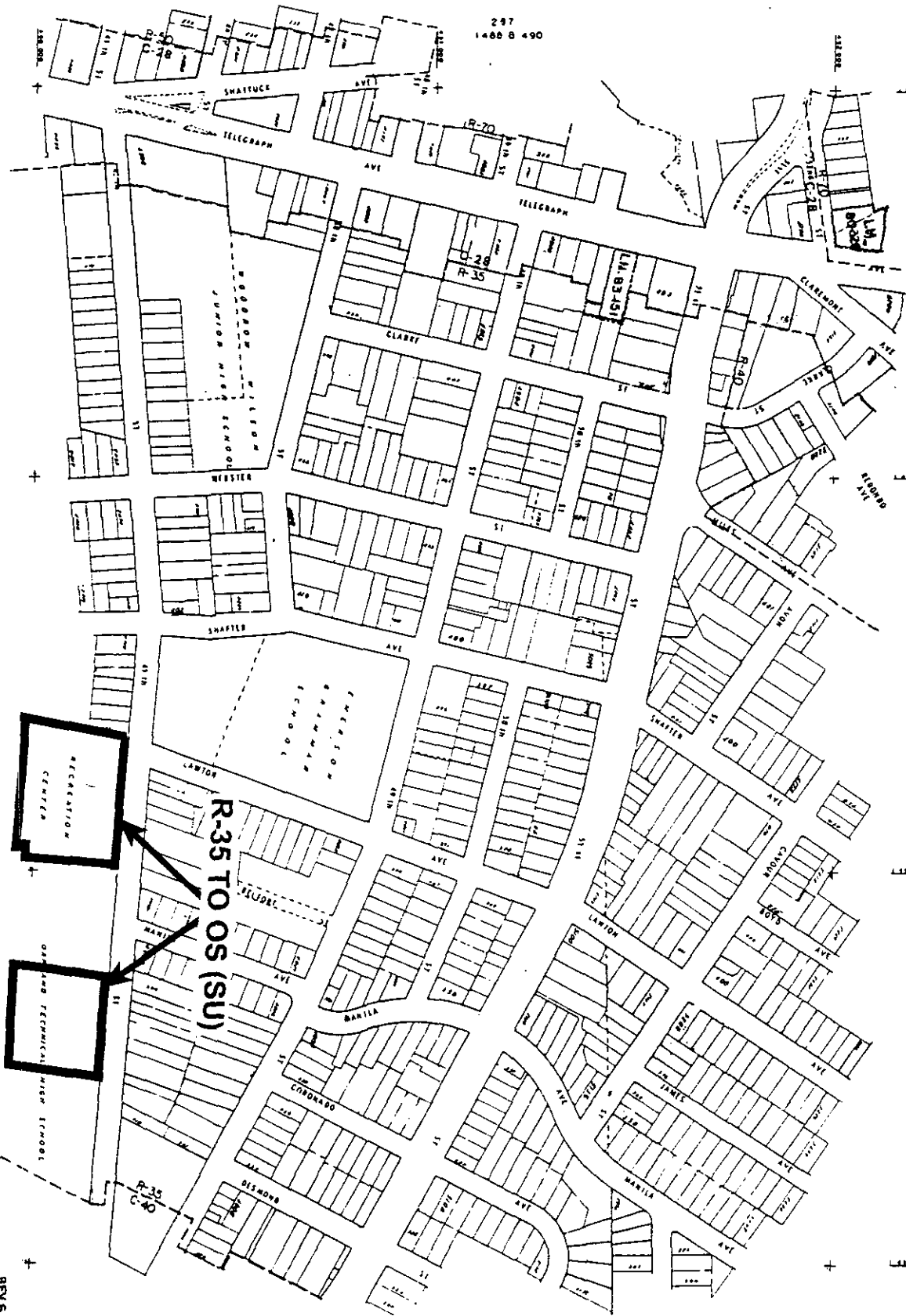

297
1488 B 490

286
1491 B 406

310
1491 B 492

R-35 TO OS (SU)

299
1494 B 460

REV 6 SEPT 83
298
1491 B 490

R-35 TO OS (SU)

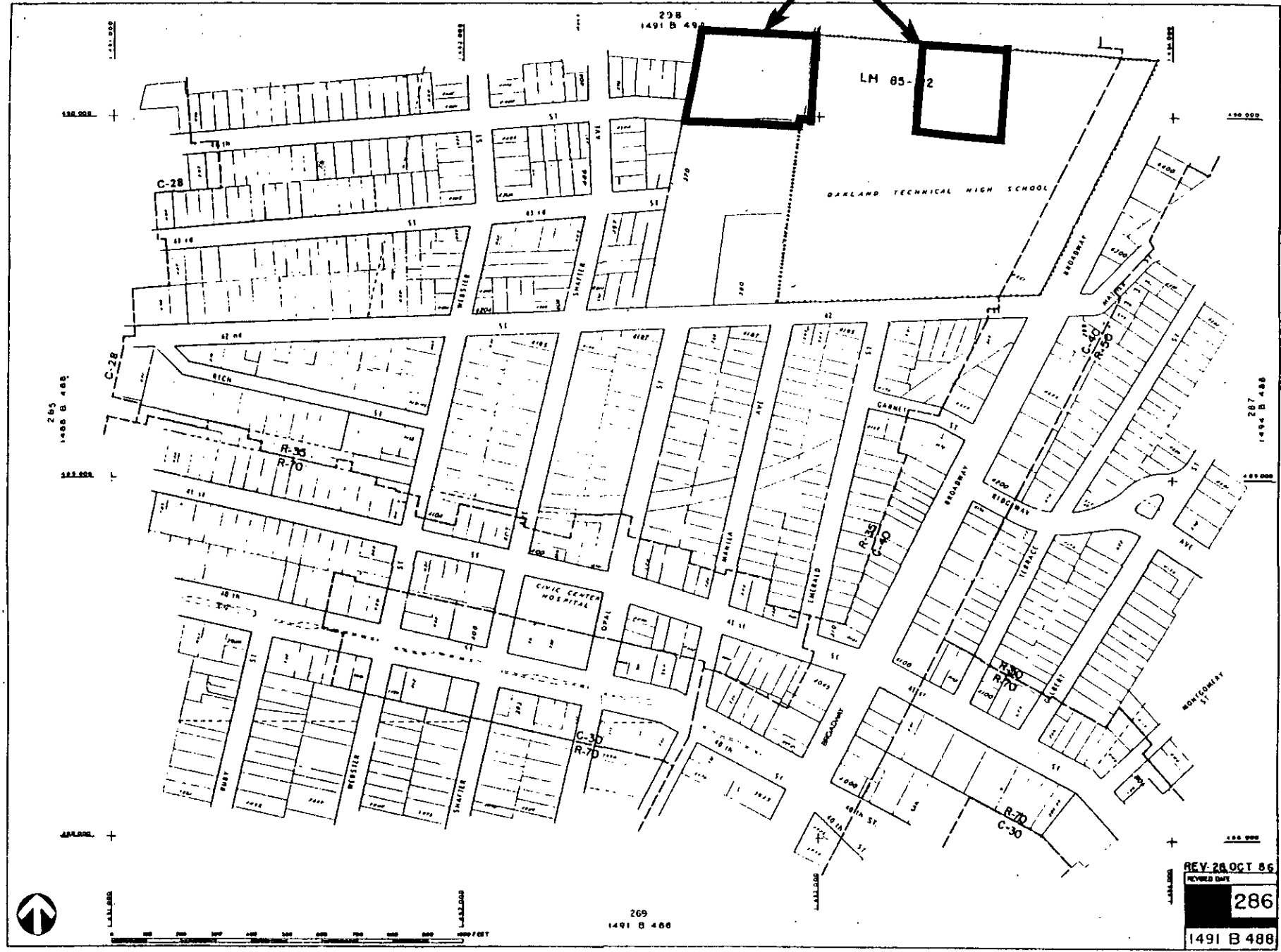

REV. 28 OCT 86
REVISED DATE
286
1491 B 488

269
1491 B 486

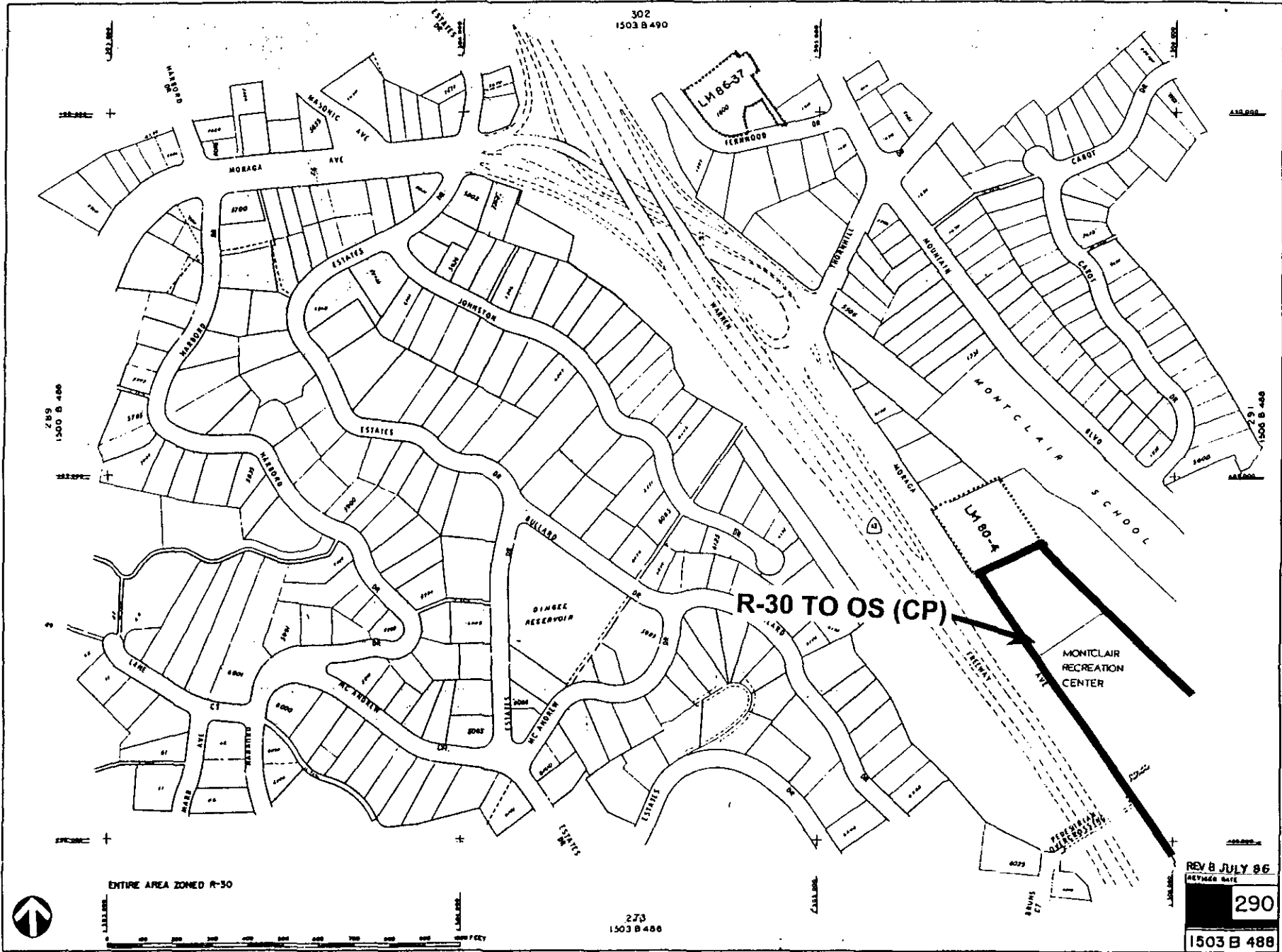

R-30 TO OS (CP)

MONTCLAIR RECREATION CENTER

PROFESSIONAL ADDRESSING

303
15068490

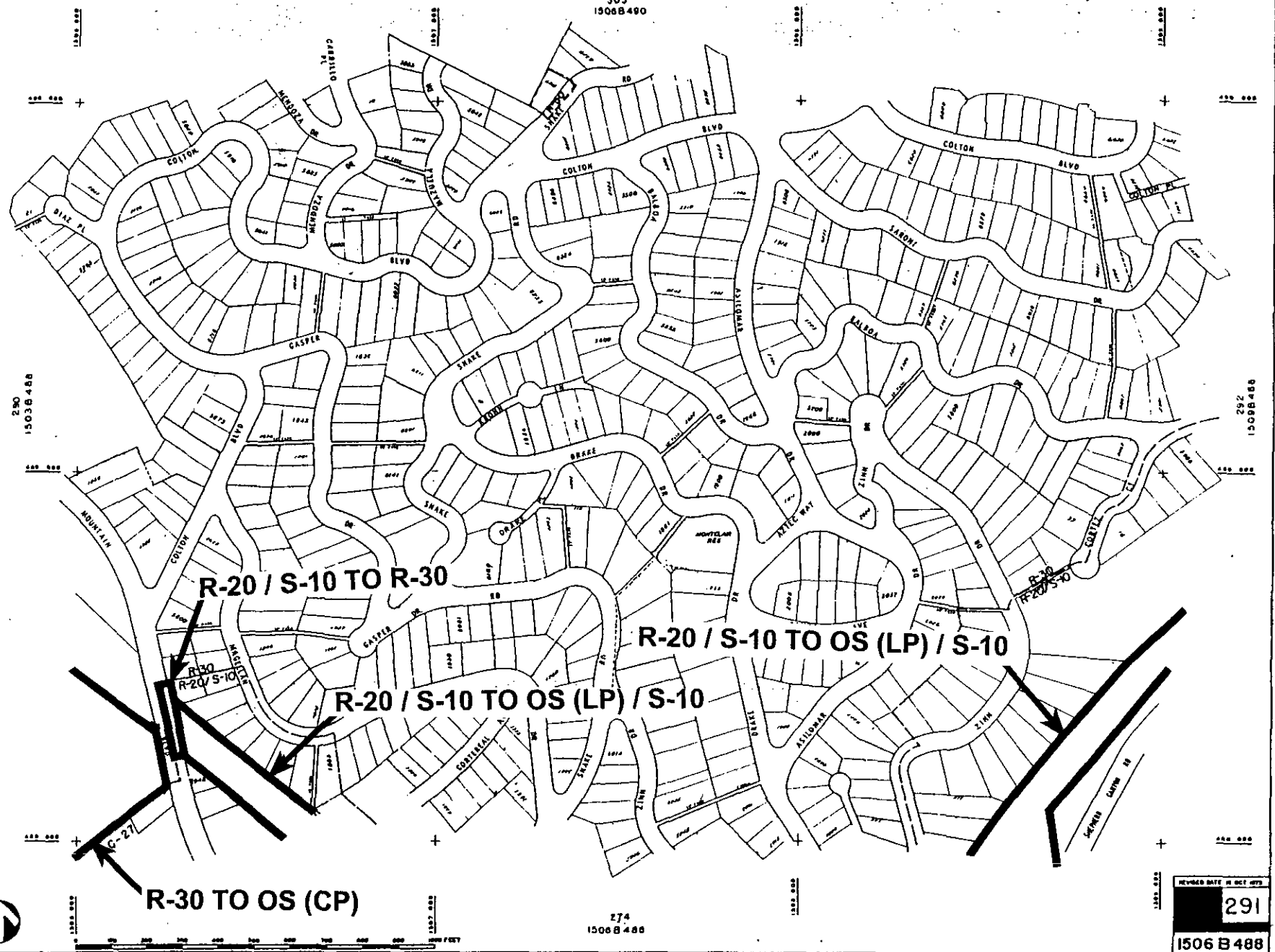

R-20 / S-10 TO R-30

R-20 / S-10 TO OS (LP) / S-10

R-20 / S-10 TO OS (LP) / S-10

R-30 TO OS (CP)

REVISED DATE: 11 OCT 1979
 291
 1506 B 488

274
15068488



0-1-5-10

320
1491 B 494

C-10 TO OS (NP)

R-60 / S-4 TO OS (NP) / S-4

R-60 TO OS (NP)

R-60 TO R-40

R-40 TO OS (NP)

C-28 TO OS (LP)

R-40 TO OS (LP)

R-40 TO OS (LP)

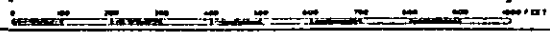

2943
1491 B 490

SHOWN COMPLETE (3/20/77)
 310
 1491 B 492

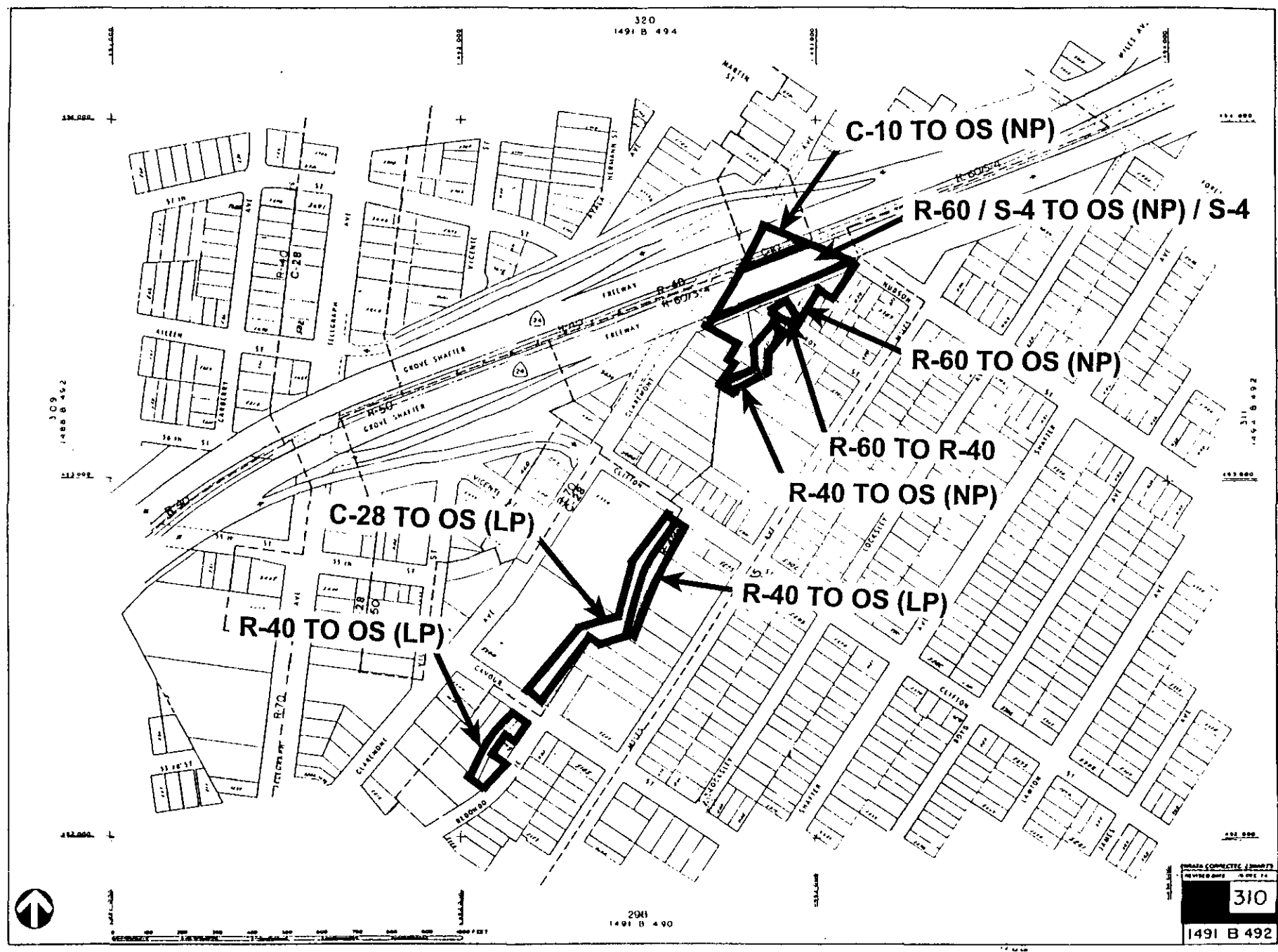

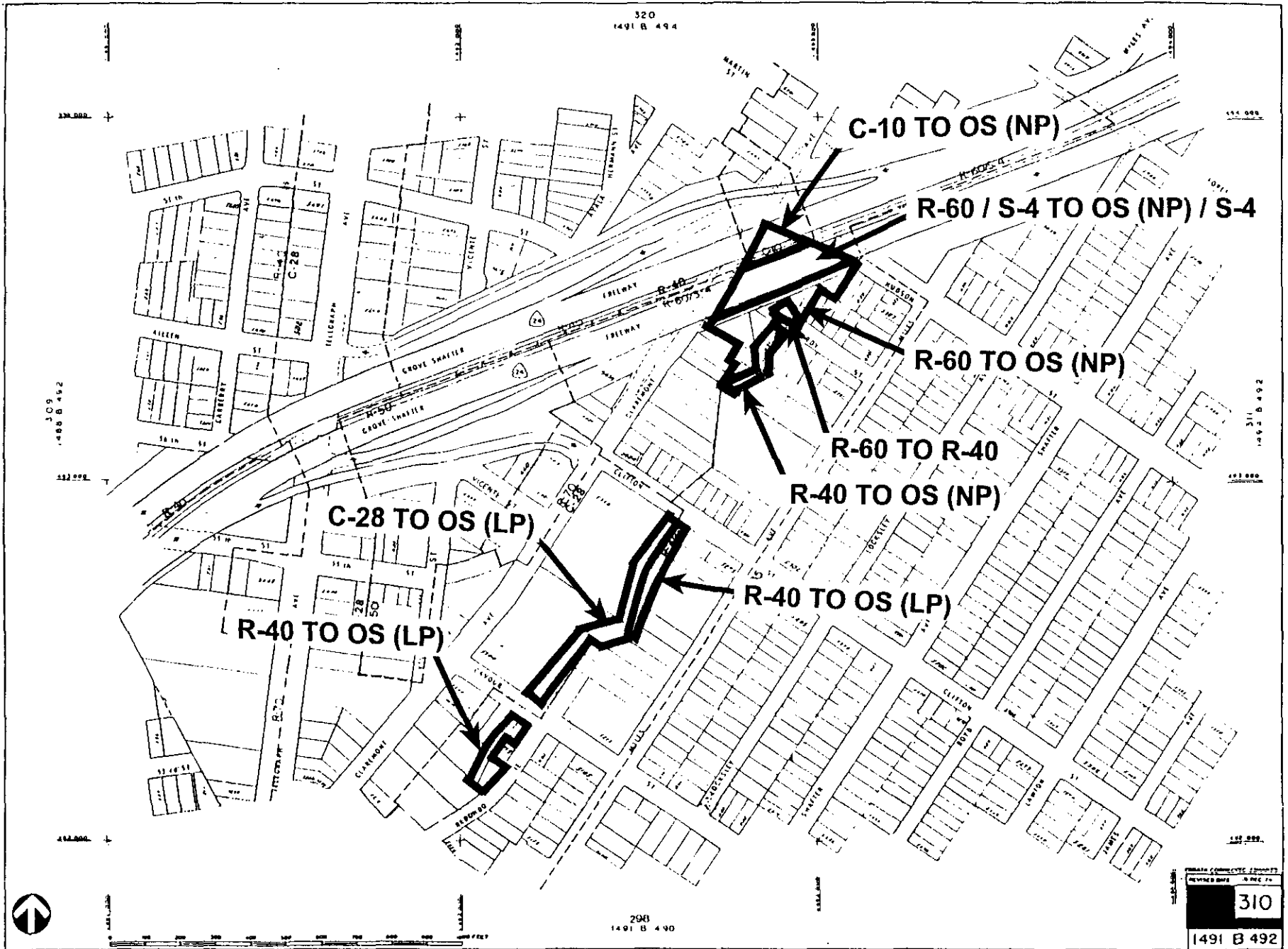

320
1491 B 494

C-10 TO OS (NP)

R-60 / S-4 TO OS (NP) / S-4

R-60 TO OS (NP)

R-60 TO R-40

R-40 TO OS (NP)

C-28 TO OS (LP)

R-40 TO OS (LP)

R-40 TO OS (LP)

310
1491 B 492

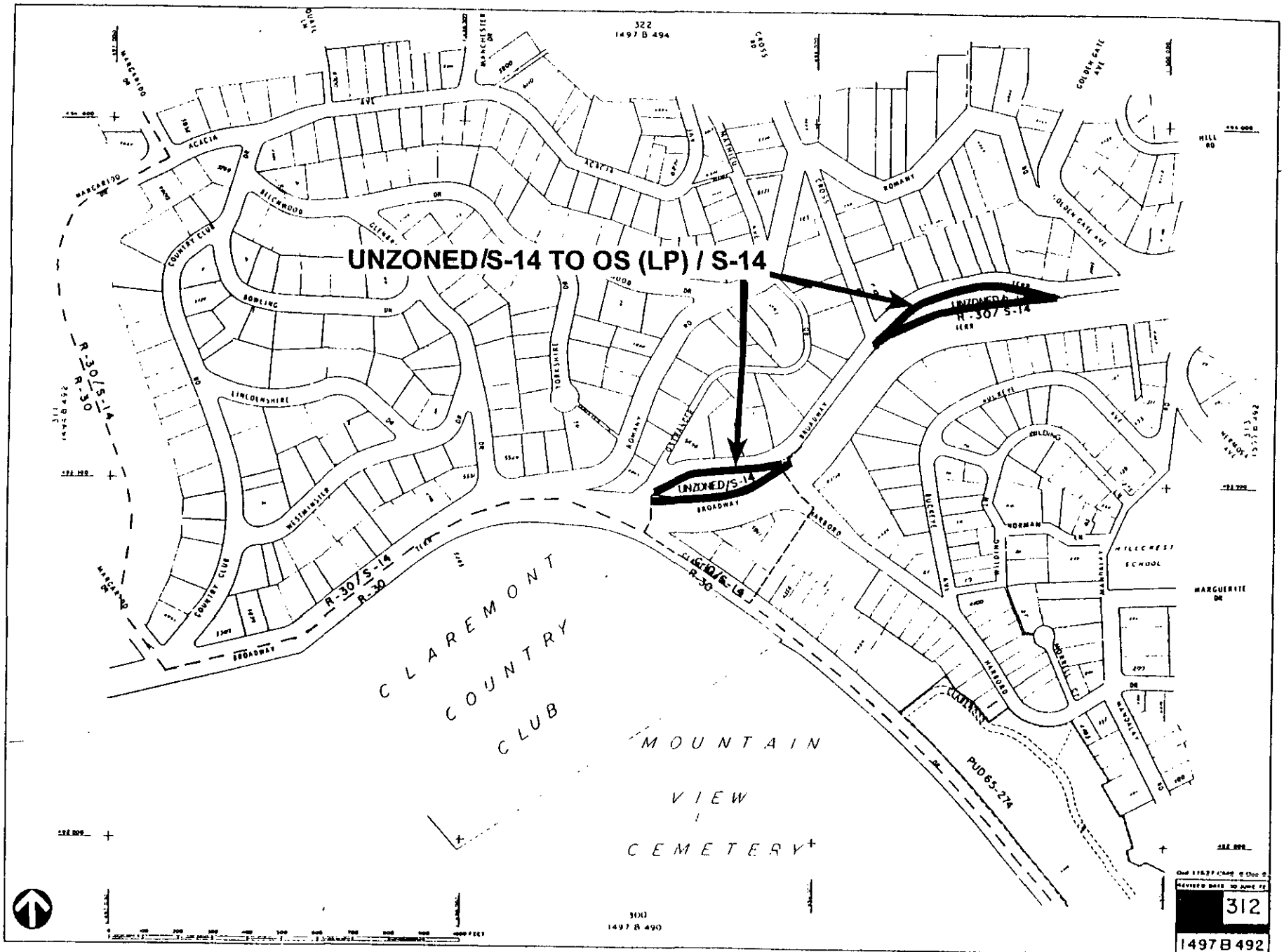

UNZONED/S-14 TO OS (LP) / S-14

UNZONED/S-14

UNZONED/S-14

CLAREMONT
COUNTRY
CLUB

MOUNTAIN
VIEW
CEMETERY

Only 11637' Area in this C.
REVISED DATE 30 JUNE 72

312

1497 B 492

322
1497 B 494

322
1497 B 494

UNZONED/S-14 TO OS (LP) / S-14

**UNZONED
R-307 S-14**

UNZONED/S-14

CLAREMONT
COUNTRY
CLUB

MOUNTAIN
VIEW
CEMETERY

Ord 11827 CMB @ Dec 9
REVISED DATE 30 JUNE 21

312

1497 B 492

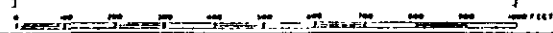

300
1497 B 491

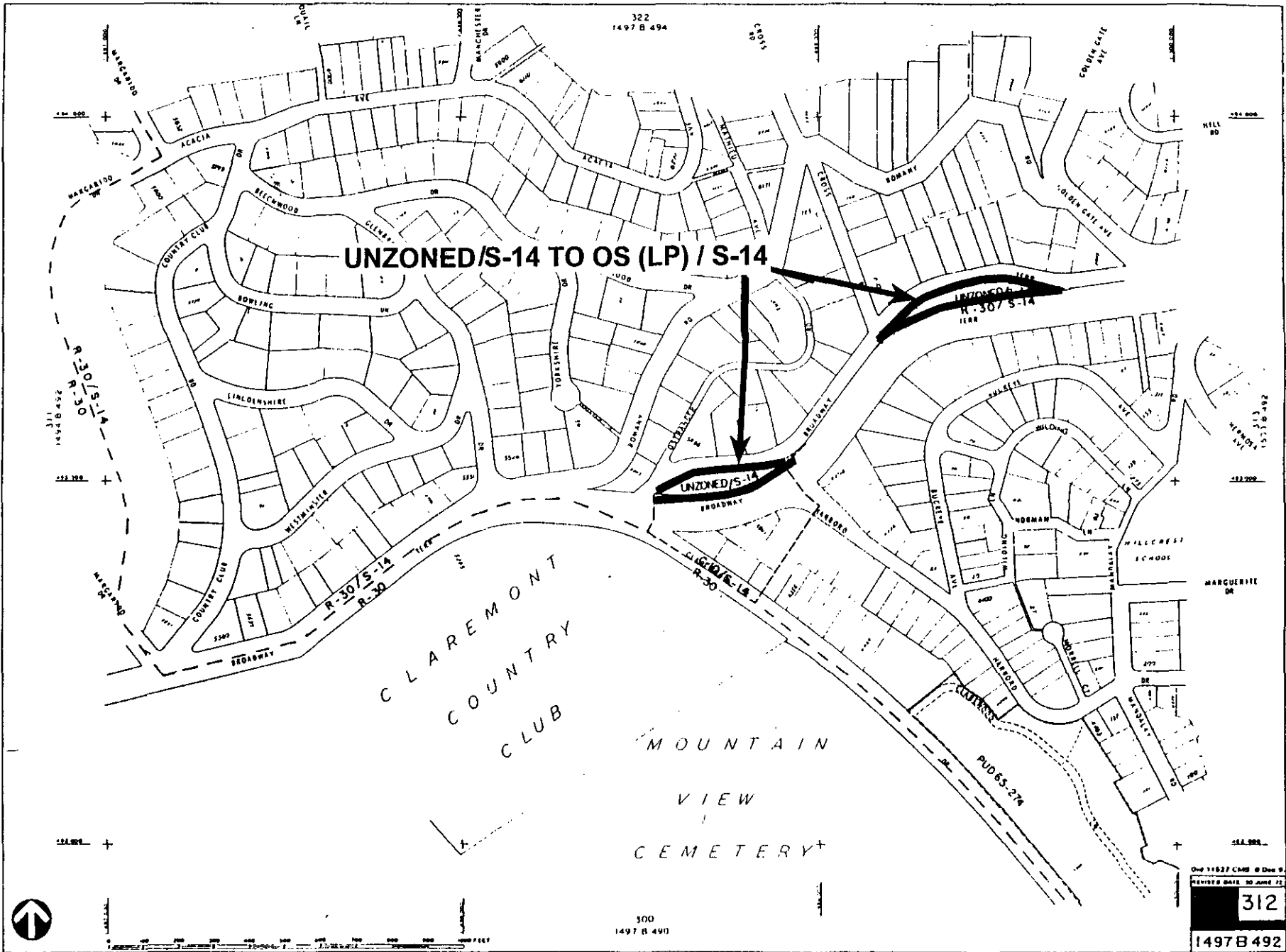

R-30 / S-14 TO OS (RCA) / S-14

R-30 / S-14 TO OS (RSP) / S-14

ENTIRE AREA ZONED R-30/S-14
EXCEPT AS OTHERWISE INDICATED

301
1500B 490

Ord 11827 CAME 8 Dec 87
REVIEW DATE 30 JUNE 78
313
1500B 492

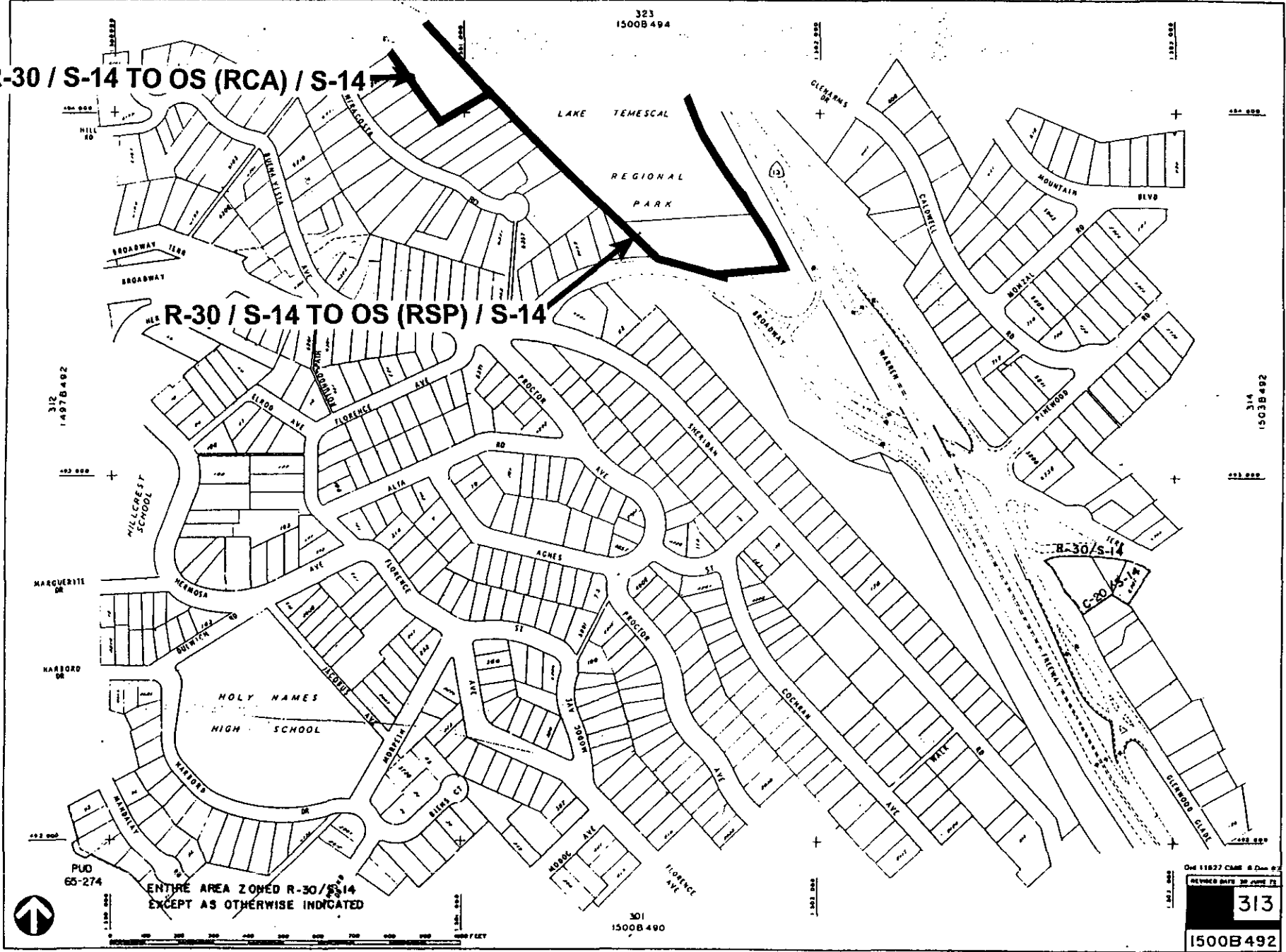

325
1506 B 494

R-10 TO R-30 / S-11

R-10 TO OS (RCA)



ENTIRE AREA ZONED R-30, EXCEPT AS INDICATED



0 100 200 300 400 500 600 700 800 900 1000 FEET

306
1506 B 490

REV 10 NOV 86

315

1506B492

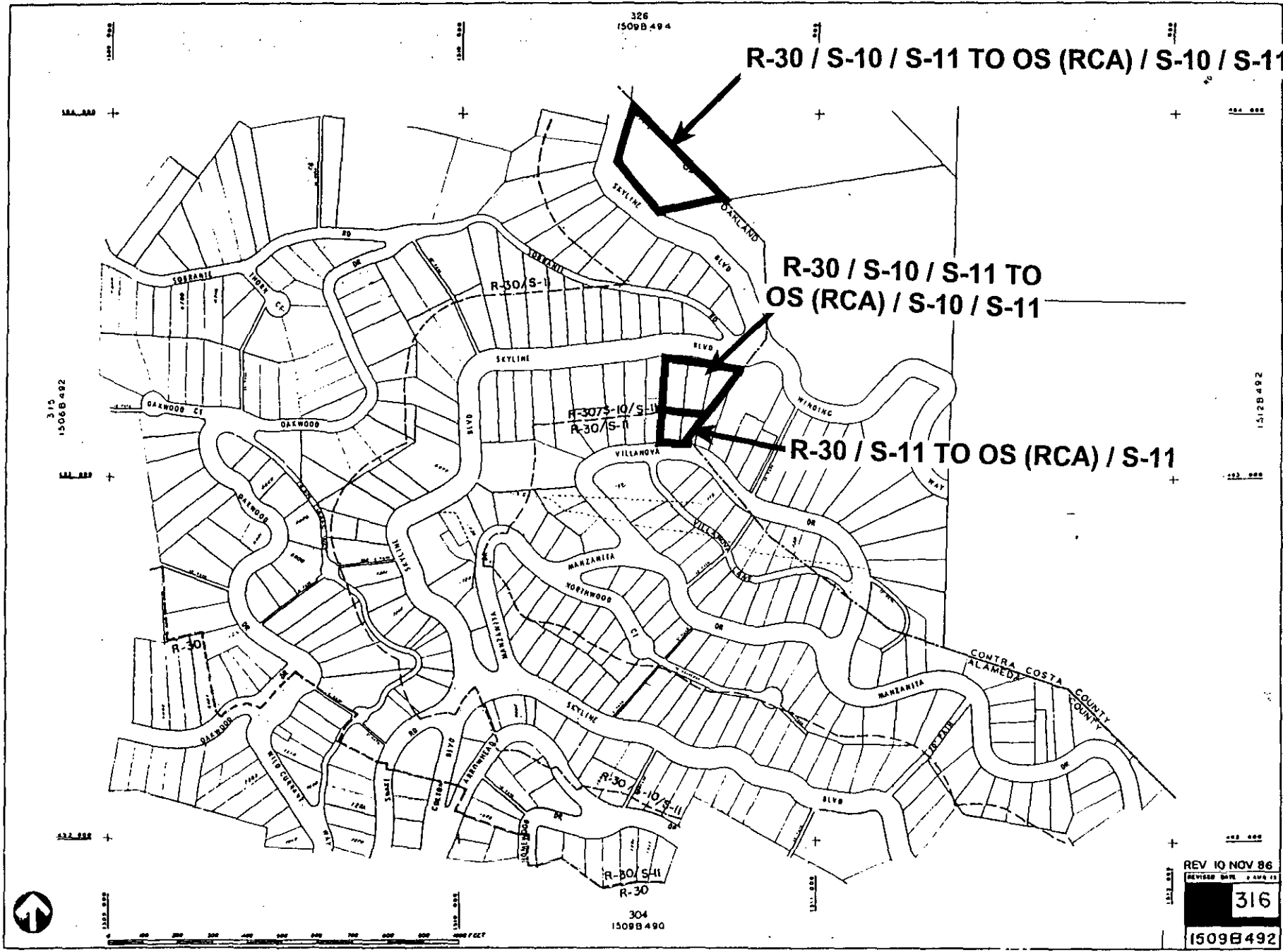

R-30 / S-10 / S-11 TO OS (RCA) / S-10 / S-11

R-30 / S-10 / S-11 TO OS (RCA) / S-10 / S-11

R-30 / S-11 TO OS (RCA) / S-11

REV 10 NOV 86
 REVISION DATE 7.24.86
316
 1509B492

326
1509B494

304
1509B490

315
1506B492

1512B492



0 100 200 300 400 500 600 700 800 900 1000 FEET



328
1483 B 496

317
1482 B 494

R-40
C-30

R-40 TO OS (NP)

GOLDEN GATE

MINOR

HIGH SCHOOL

C-30 TO OS (NP)

308
1483 B 492

REV 13 FEB 83

318

1485 B 494

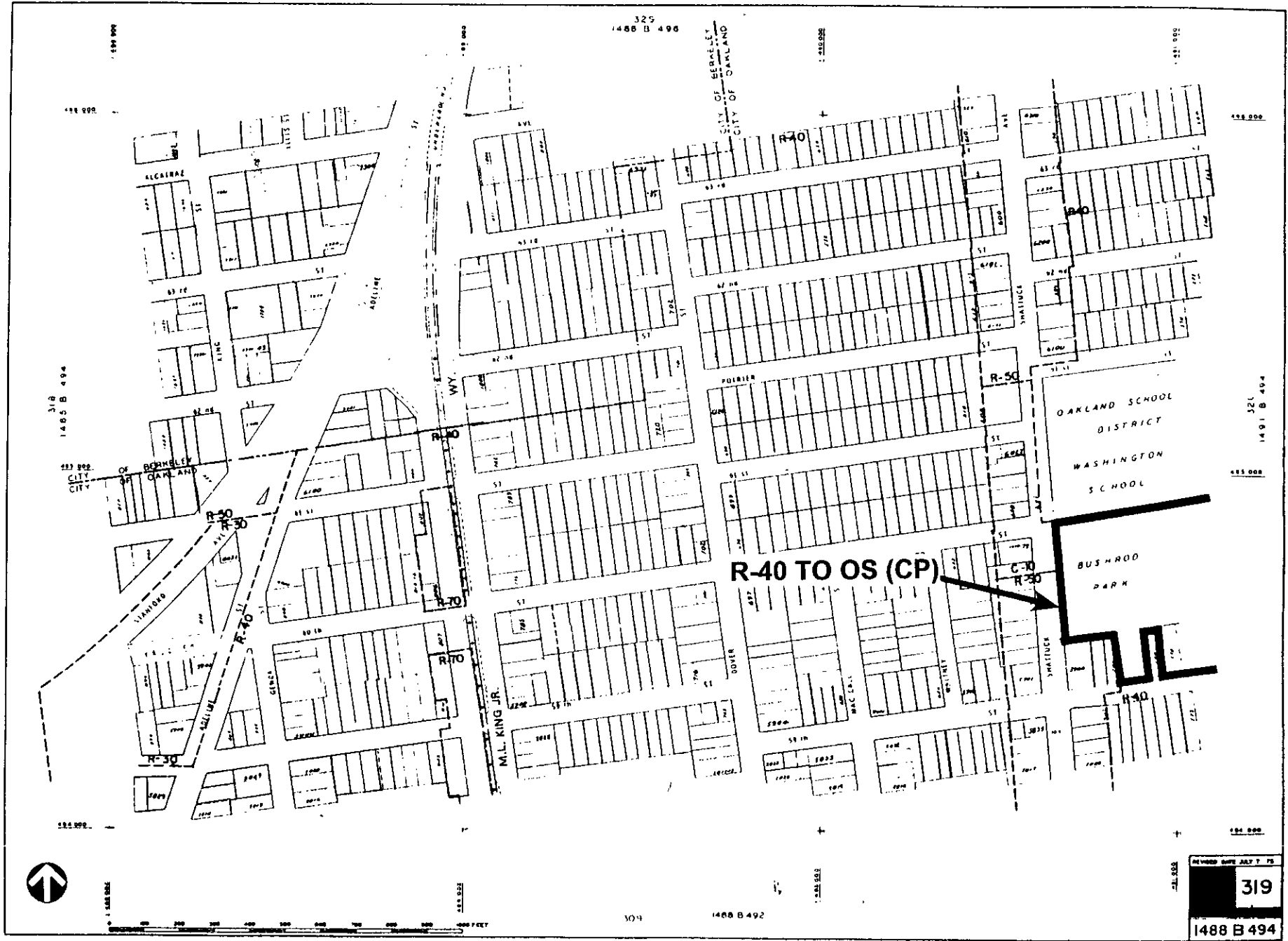

325
1485 B 494

CITY OF BERKELEY
CITY OF OAKLAND

318
1485 B 494

CITY OF BERKELEY
CITY OF OAKLAND

R-40 TO OS (CP)

OAKLAND SCHOOL DISTRICT
WASHINGTON SCHOOL

BUSHROD PARK



104 1488 B 492

REVISED MAPS JULY 7 '78

319

1488 B 494

330
1491 B 494

1488 B 494

1488 B 494

319
1486 B 494

1488 B 494

1488 B 494

321
1494 B 494

1494 B 494

REV 26 JAN 82

320
1491 B 494



0 100 200 300 400 500 600 700 800 900 1000 FEET

310
1491 B 492

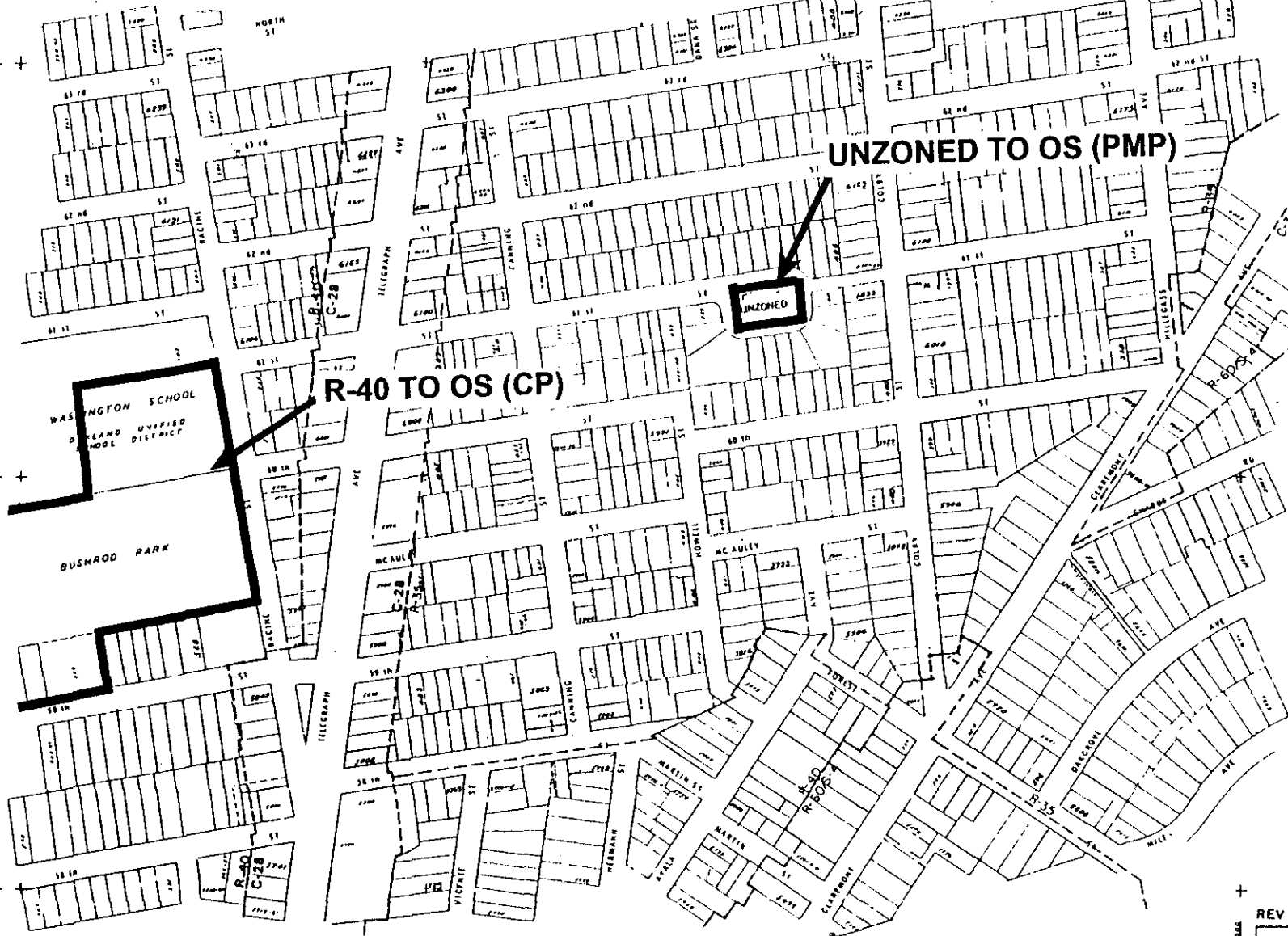

UNZONED TO OS (PMP)

UNZONED

R-40 TO OS (CP)

WASHINGTON SCHOOL
D. LAND UNIFIED
SCHOOL DISTRICT

BUSHROD PARK

331
1494 B 496

UNZONED / S-14 TO OS (SU) / S-14

UNZONED / S-14 TO OS (PMP) / S-14

R-30 / S-14 TO R-30



0 100 200 300 400 500 600 700 800 900 1000 FEET

311
1494 B 492

Old 11627 CAD © Dow W/

REVISED AND INDEXED

321

1494 B 494

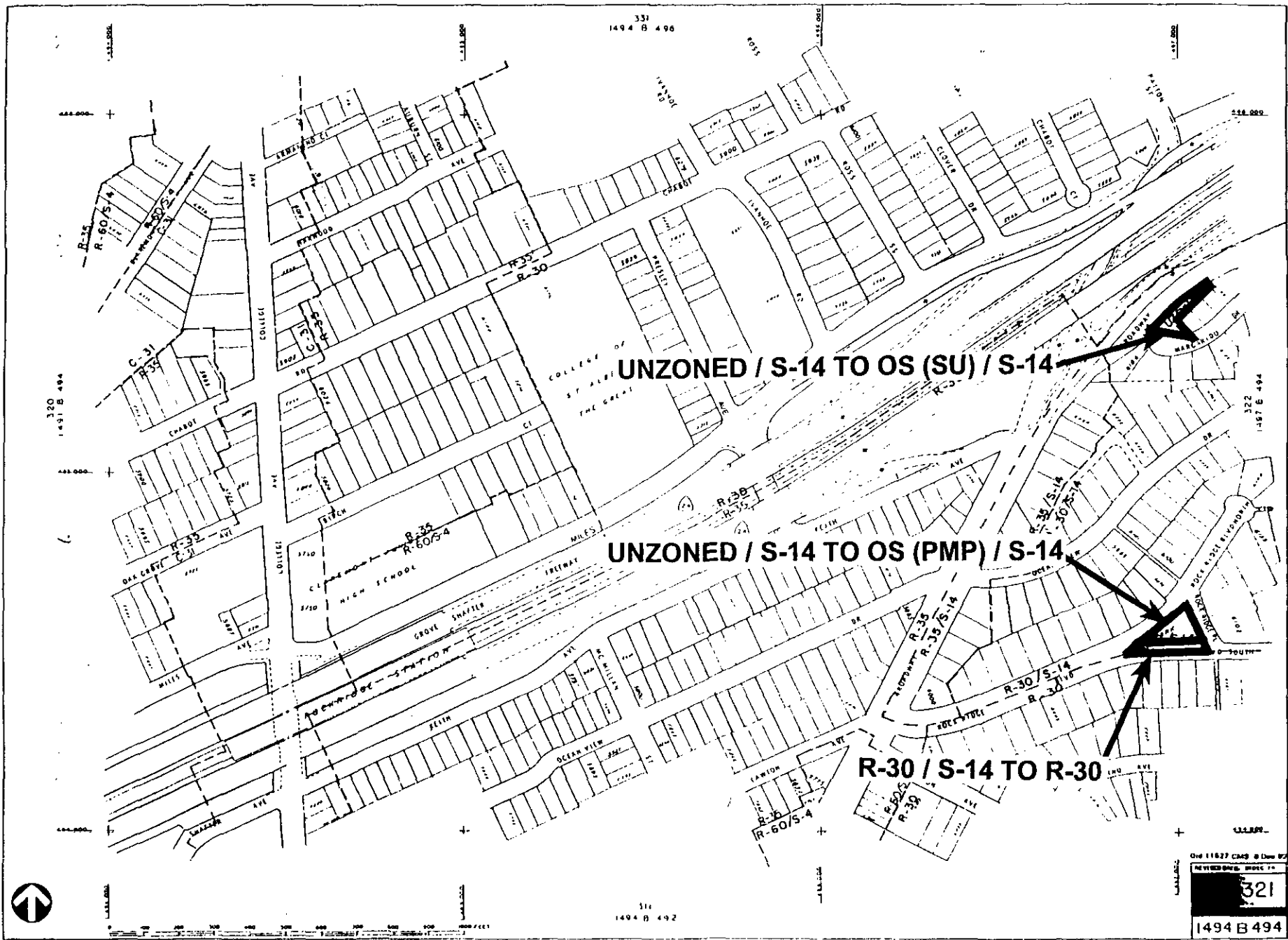

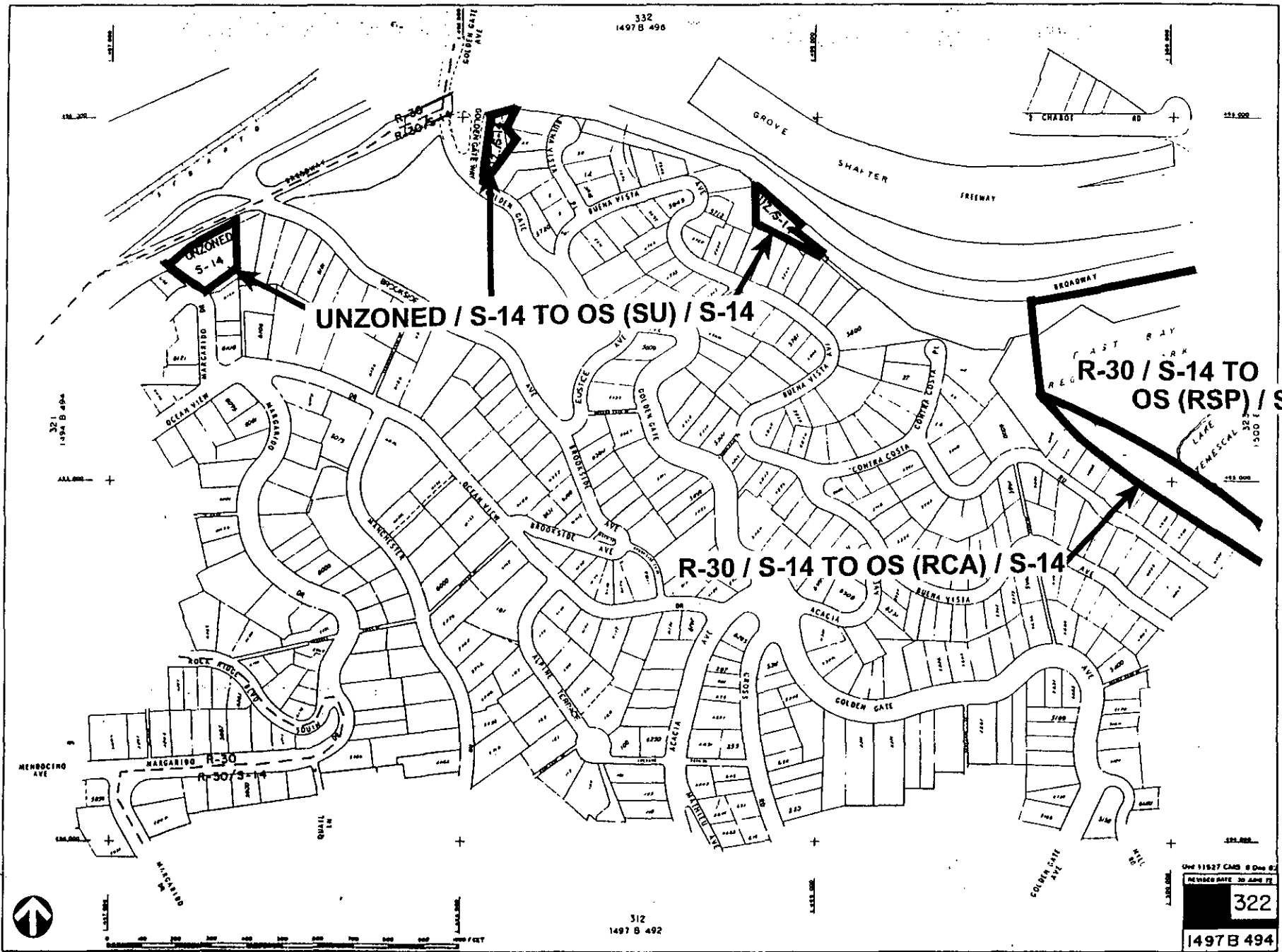

UNZONED / S-14 TO OS (SU) / S-14

R-30 / S-14 TO OS (RCA) / S-14

R-30 / S-14 TO OS (RSP) / S-14

One 11x17 CARD \$ One 82
 REVERSE RATE 30 APR 75
322
1497 B 494

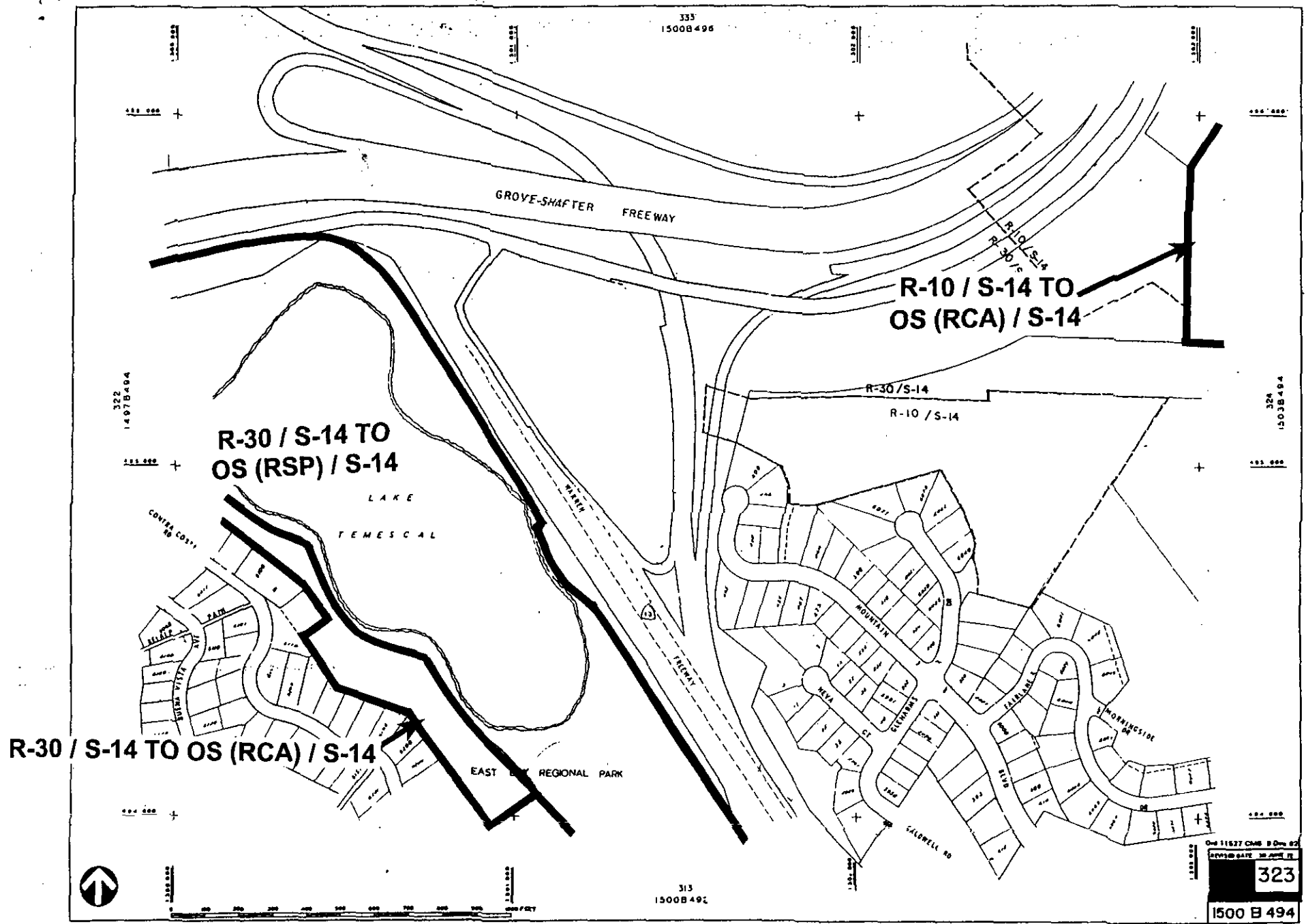

333
1500B496

GROVE-SHAFTER FREEWAY

**R-10 / S-14 TO
OS (RCA) / S-14**

**R-30 / S-14 TO
OS (RSP) / S-14**

LAKE
TEMESCAL

R-30 / S-14 TO OS (RCA) / S-14

EAST REGIONAL PARK

R-30/S-14

R-10 / S-14

City of San Jose
Planning Department

323

1500 B 494

313
1500B491



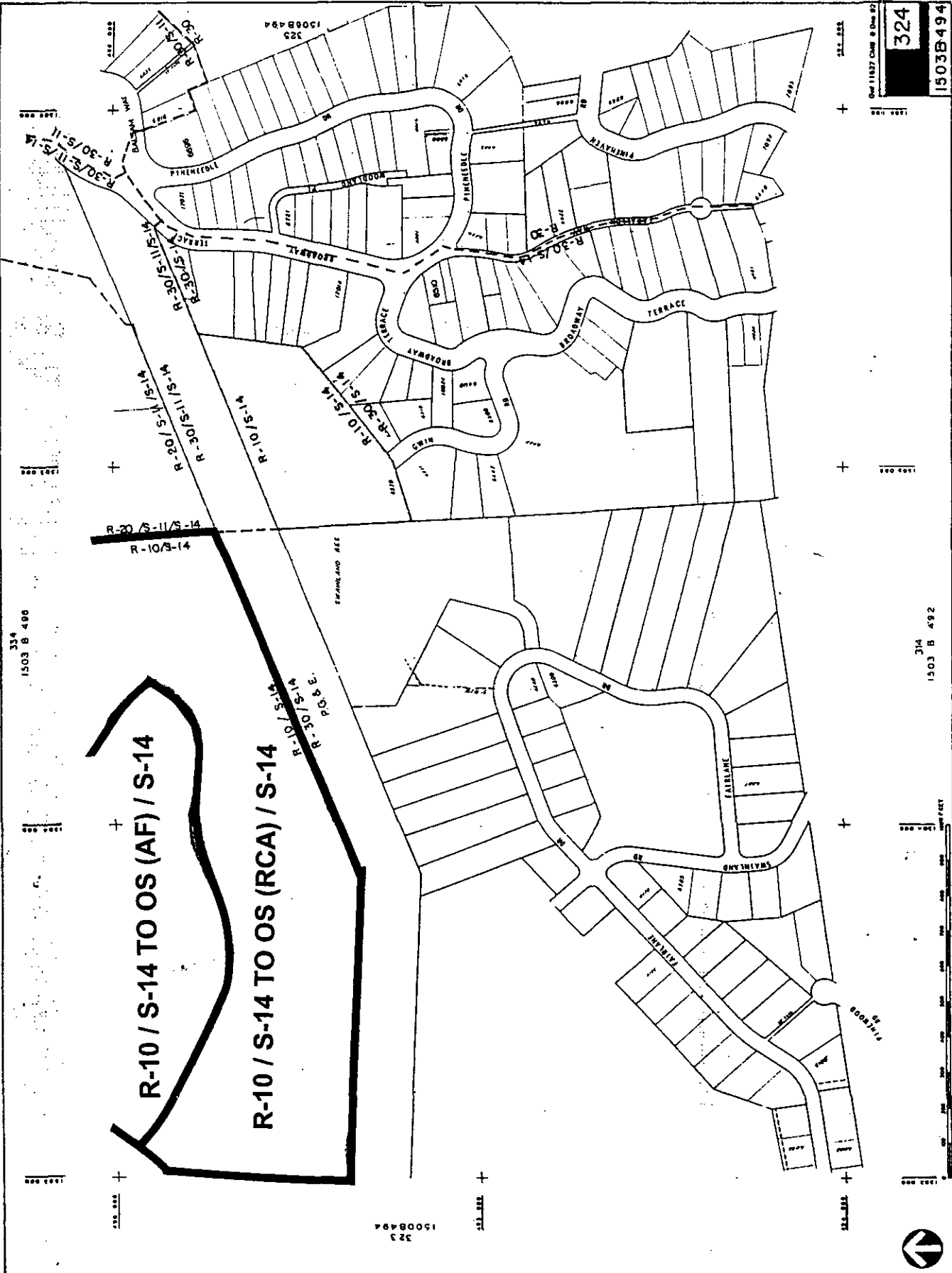

+
R-10 / S-14 TO OS (AF) / S-14
 +
R-10 / S-14 TO OS (RCA) / S-14
 +

324
 1503B494

314
 1503 B 492



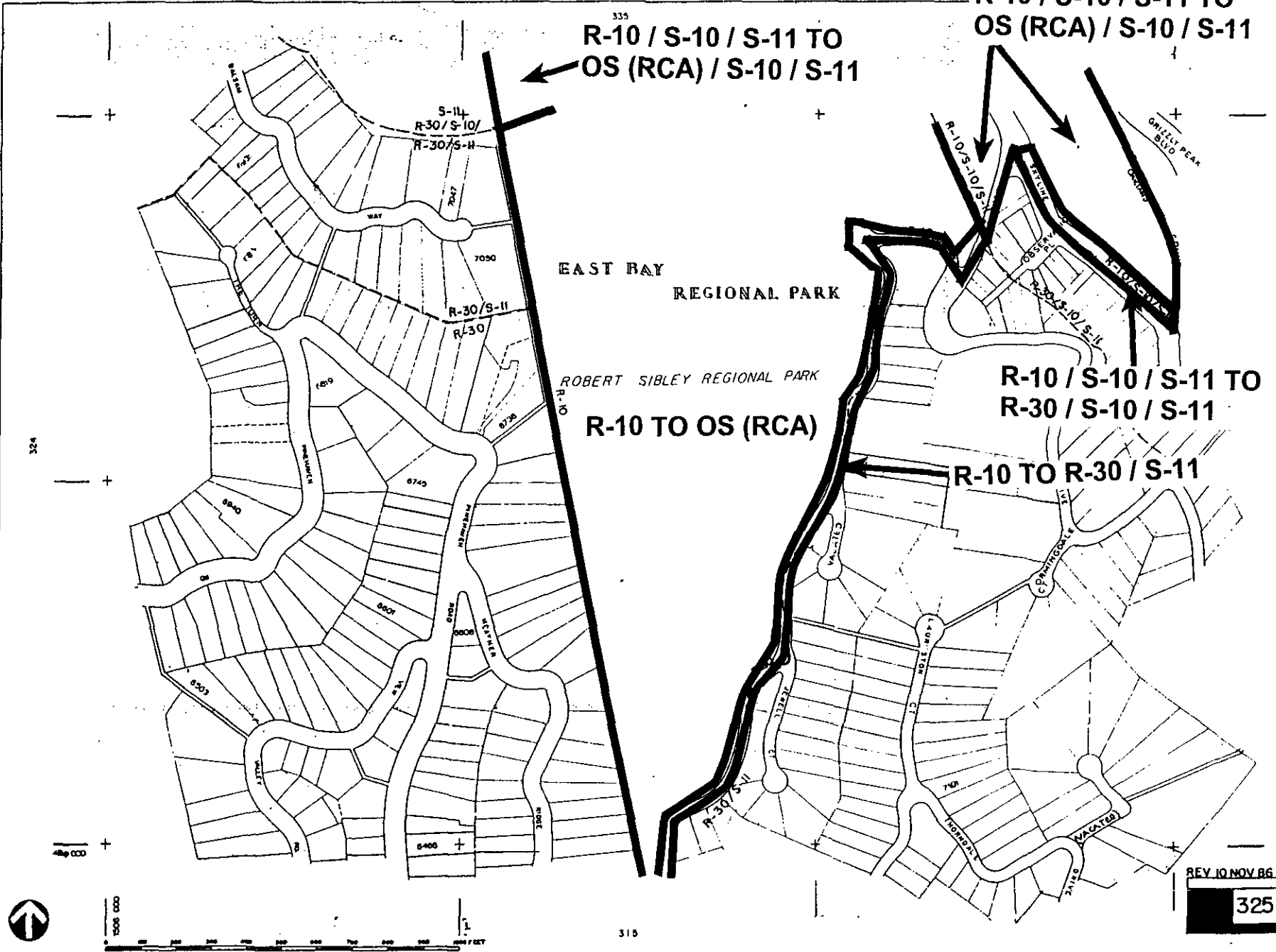

335
**R-10 / S-10 / S-11 TO
 OS (RCA) / S-10 / S-11**

**R-10 / S-10 / S-11 TO
 OS (RCA) / S-10 / S-11**

EAST BAY
 REGIONAL PARK

ROBERT SIBLEY REGIONAL PARK

R-10 TO OS (RCA)

**R-10 / S-10 / S-11 TO
 R-30 / S-10 / S-11**

R-10 TO R-30 / S-11

GRINLEY PEAK
 BLVD

324

480 000

1500 000

315

REV 10 NOV 86

325

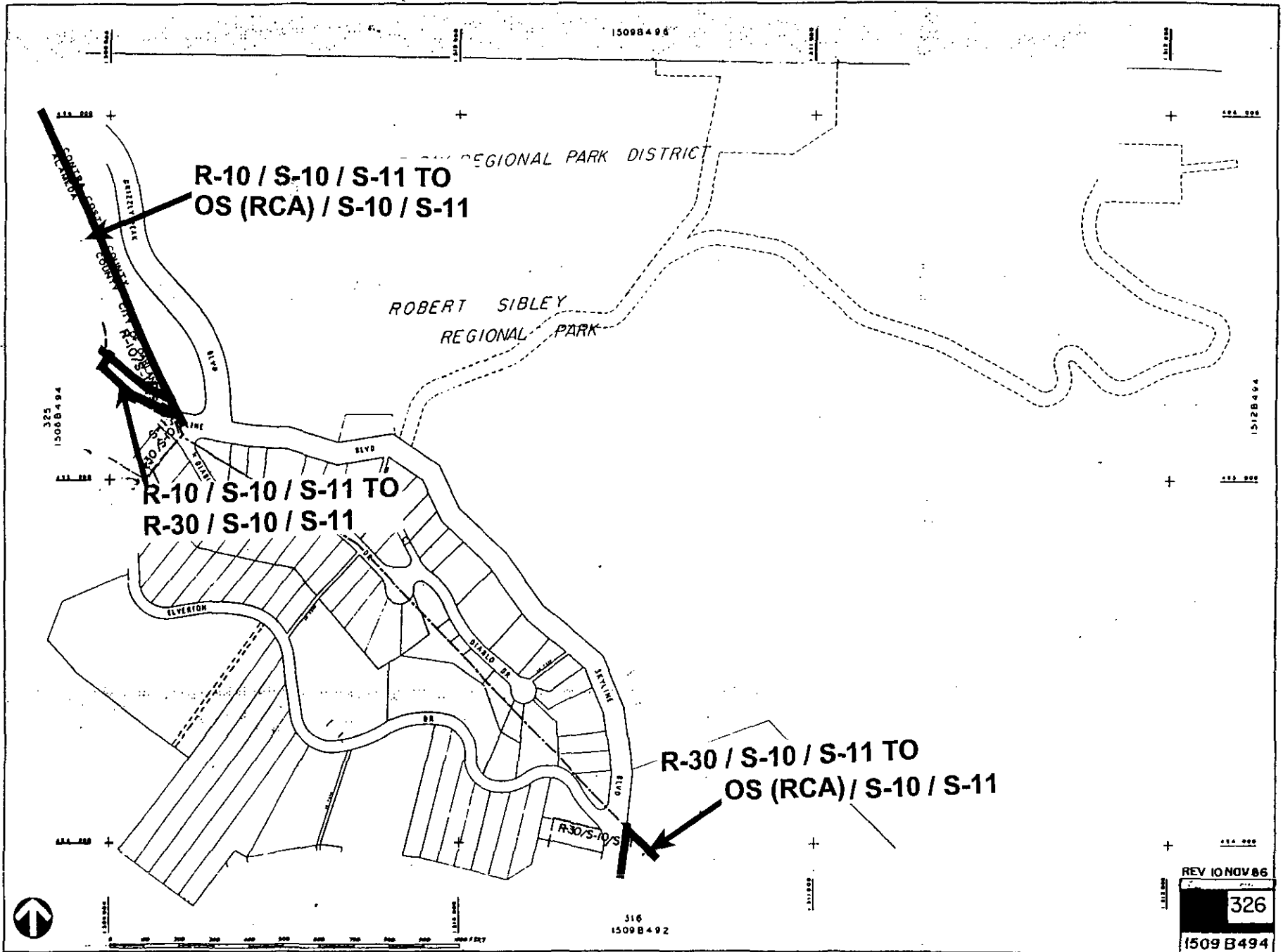

OK 8-81

REV 10 NOV 86
 326
 1509 B 494

337
1497 B 498

UPLANDS

EL CAMINO

148,000 +

PARKSIDE DR

PARKSIDE

UPPER

UPLANDS

WILSON

148,000 +

148,000 +

149,000 +

WESTVIEW

337
1494 B 498

148,000 +

HILLCREST

HILLCREST

R-30

MANOR CREST

ROBINSON

ALMA

R-30/S-14

R-30

R-30/S-14

R-30/S-14

1 OF 01

BERKELEY OAKLAND

149,000 +
333
1500 B 498

147,000 +

148,000 +

R-30/S-14

R-30/S-14

CHABOT SCHOOL

R-30 TO R-30 / S-14

R-30 TO OS (NP)



322
1497 B 494

Old 11627 CHB @ Date 11

REVISED DATE 200711

332

1497 B 498

OK B-21

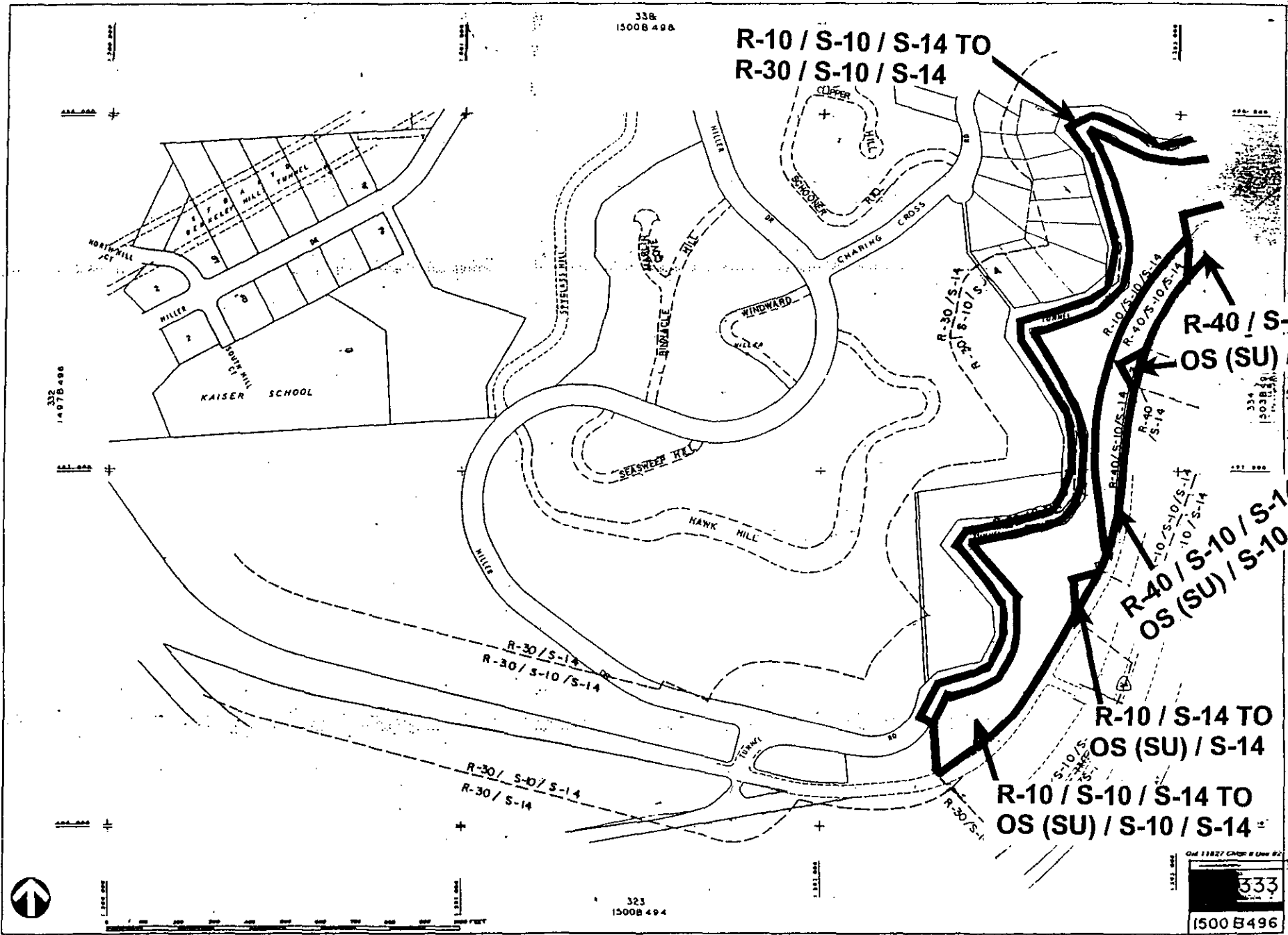

338
1500B 498

**R-10 / S-10 / S-14 TO
R-30 / S-10 / S-14**

332
1497B 496

KAISER SCHOOL

**R-40 / S-14 TO
OS (SU) / S-14**

334
1508B 498

**R-40 / S-10 / S-14 TO
OS (SU) / S-10 / S-14**

**R-10 / S-14 TO
OS (SU) / S-14**

**R-10 / S-10 / S-14 TO
OS (SU) / S-10 / S-14**

323
1500B 494

Old 11827 Code & Use #2

333

1500 B 496



288

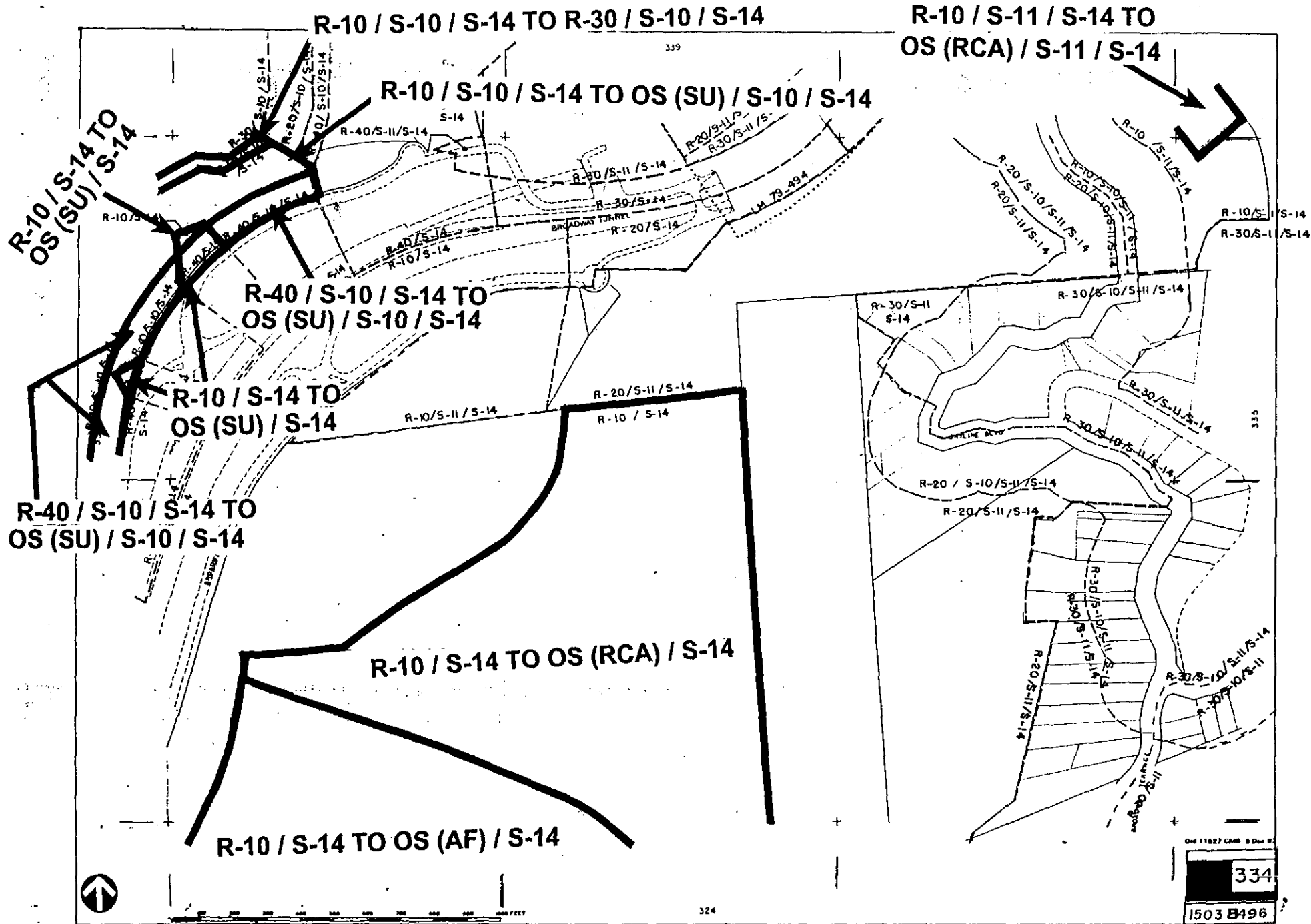

R-10 / S-11 / S-14 TO
R-30 / S-11 / S-14

R-10 / S-10 / S-11 / S-14 TO
R-10 / S-10 / S-11

R-10 / S-11 / S-14 TO
OS (RCA) / S-10 / S-11 / S-14

R-10 / S-10 / S-11 / S-14 TO
R-20 / S-10 / S-11 / S-14

R-10 / S-10 / S-11 / S-14 TO
OS (RCA) / S-10 / S-11 / S-14

R-10 / S-10 / S-11 / S-14 TO
R-30 / S-10 / S-11 / S-14

R-10 / S-10 / S-11 / S-14 TO R-20 / S-10 / S-11 / S-14

R-10 / S-10 / S-11 / S-14 TO
OS (RCA) / S-10 / S-11 / S-14

339
1503 B 498

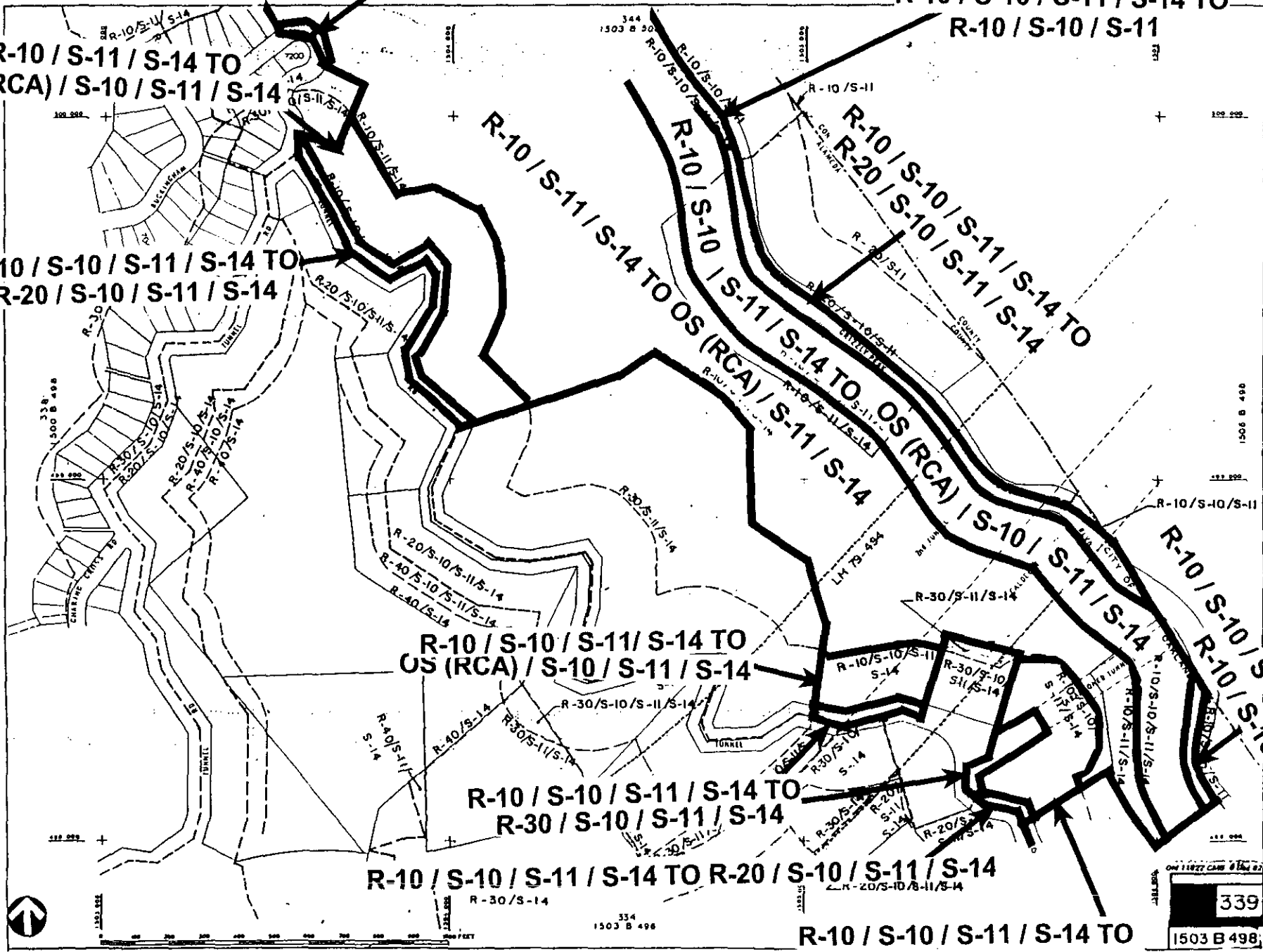

341
1494 B 514

R-10 TO OS (RCA)

345
1494 B 502

342
1497 B 500

1494 B 498

1491 B 500

1491 B 500

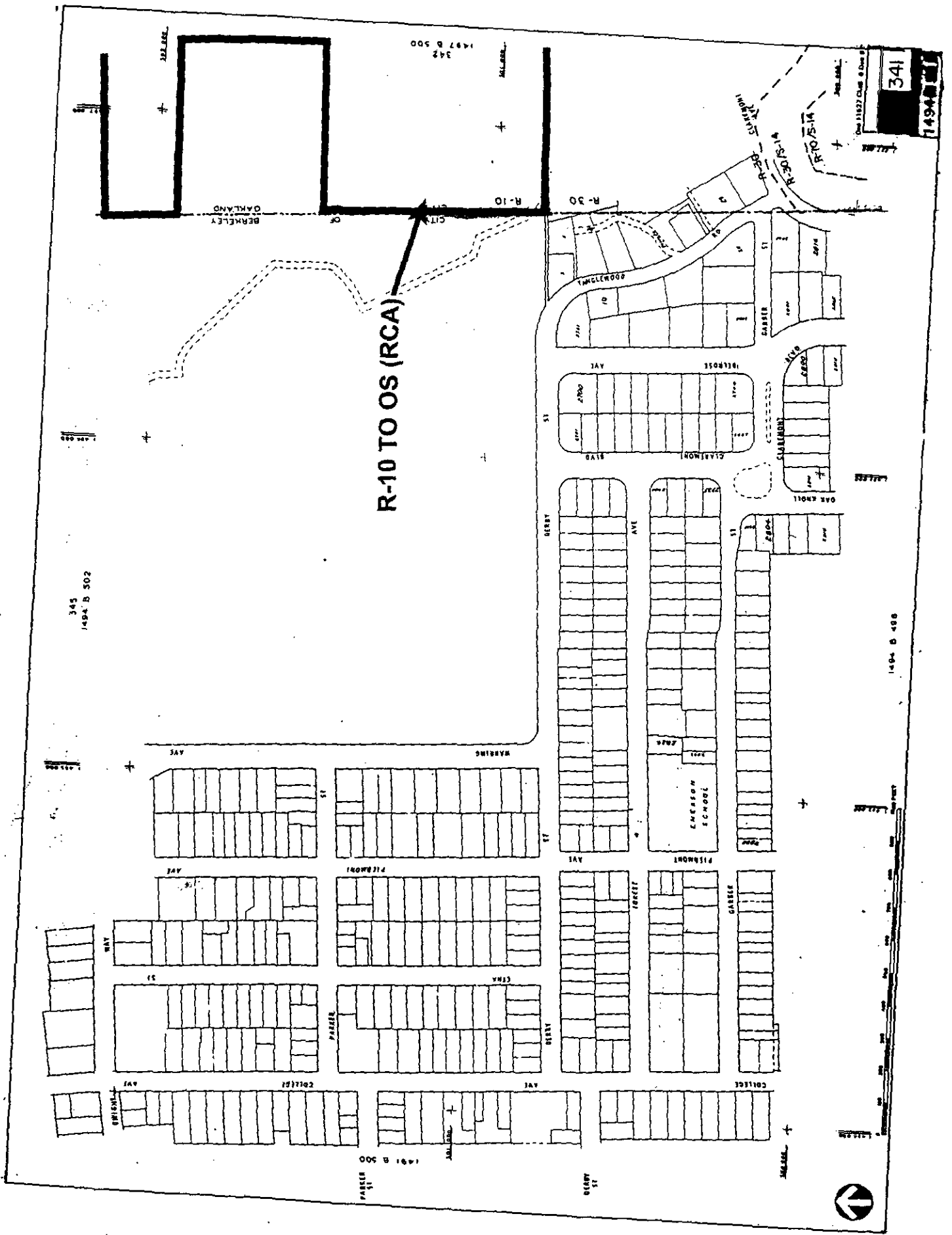

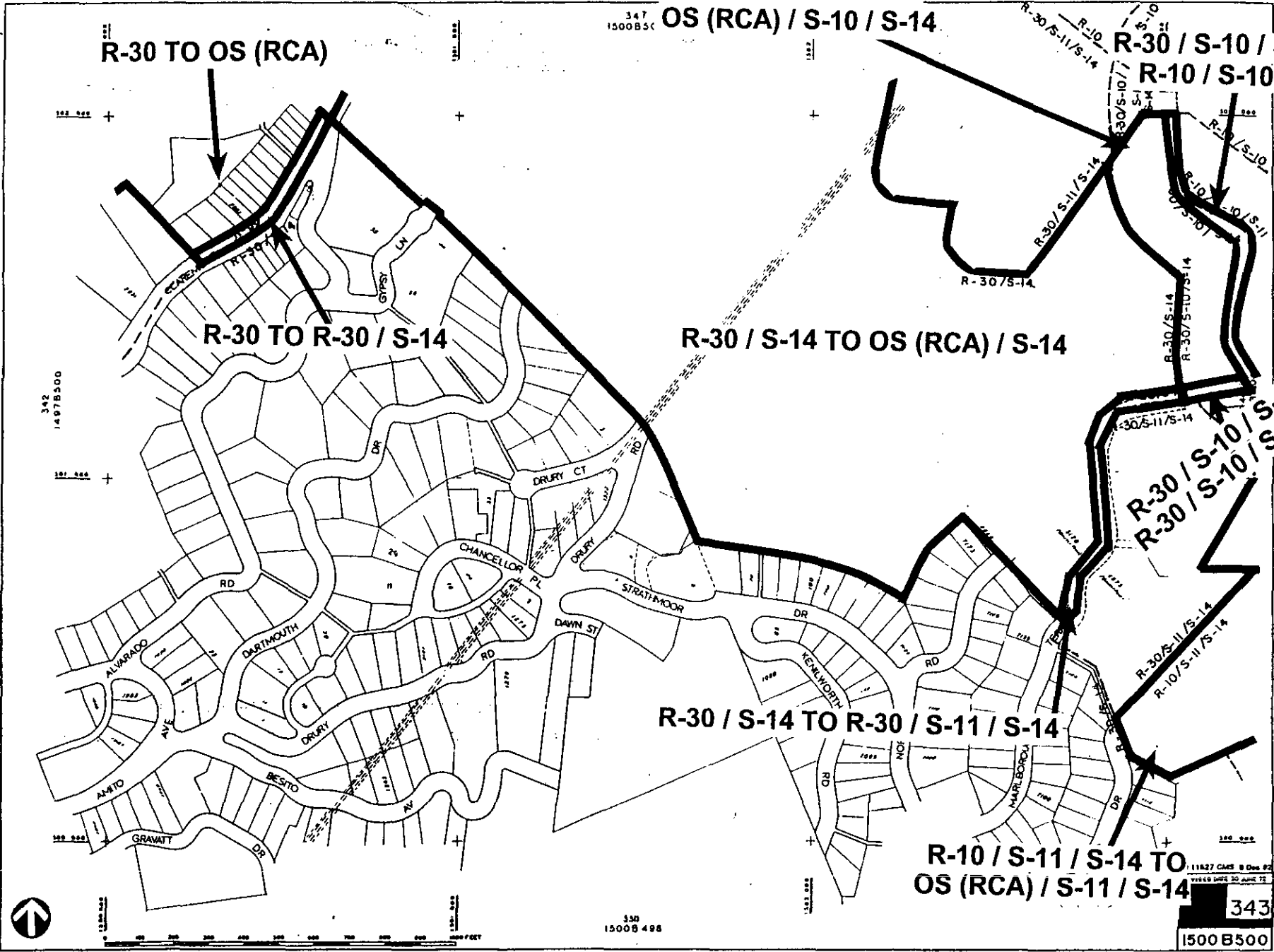

R-30 TO OS (RCA)

R-30 TO R-30 / S-14

R-30 / S-10 / S-14 TO OS (RCA) / S-10 / S-14

R-30 / S-14 TO OS (RCA) / S-14

R-30 / S-14 TO R-30 / S-11 / S-14

R-10 / S-11 / S-14 TO OS (RCA) / S-11 / S-14

R-30 / S-10 / S-14 TO R-10 / S-10 / S-11

R-30 / S-10 / S-14 TO R-30 / S-10 / S-11 / S-14

R-30 / S-11 / S-14 TO R-10 / S-11 / S-14

347
1500 B5C

342
1497 B500

330
1500 B 498

11827 CMC 8 Dec 82
VISED MAPS 30 JUNE 75

343
1500 B500

348
1503B 502

R-30 / S-10 / S-14 TO OS (RCA) / S-10 / S-14

R-30 / S-10 / S-14 TO R-10 / S-10 / S-11

R-10 / S-10 / S-11 / S-14 TO
R-10 / S-10 / S-11

R-10 / S-11 TO OS (RCA) / S-11

R-10 / S-10 / S-11 TO OS (RCA) / S-10 / S-11

R-10 / S-10 / S-11 / S-14 TO
R-10 / S-10 / S-11

R-10 / S-10 / S-11 / S-14 TO
OS (RCA) / S-10 / S-11 / S-14

R-30 / S-14 TO
R-30 / S-11 / S-14

R-30 / S-14 TO
R-30 / S-11 / S-14

R-30 / S-10 / S-14 TO
R-30 / S-10 / S-11 / S-14

R-10 / S-11 / S-14 TO
R-30 / S-11 / S-14



AN 4-81

344
1503B500

1503B500

R-30 / S-14 TO
R-30 / S-11 / S-14

R-30 / S-14 TO
R-30 / S-11 / S-14

R-30 / S-10 / S-14 TO
R-30 / S-10 / S-11 / S-14

R-10 / S-11 / S-14 TO
R-30 / S-11 / S-14



AN 4-81

344
1503B500

1503B500



1491 B 502
1491 B 502
1491 B 502
1491 B 502

UNIVERSITY OF CALIFORNIA

MEMORIAL STADIUM

INTERNATIONAL HOUSE

INSTITUTE OF HUMAN DEVELOPMENT

350
1494 B 504

341
1494 B 500

R-10 TO OS (RCA)

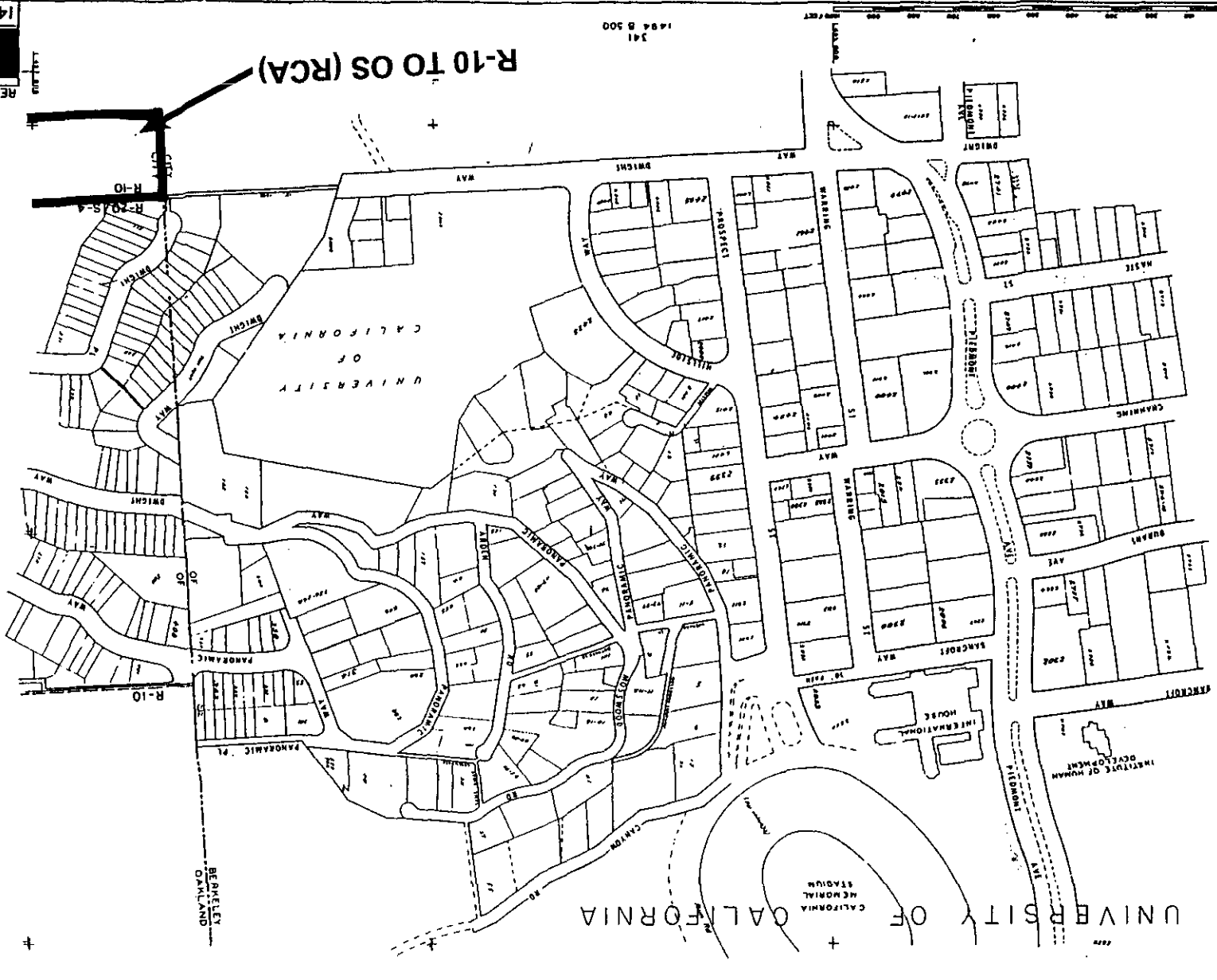

1494 B 502

345

REV. 21 JULY 61

1494 B 502

346
1497 B 502

1494 B 502

1494 B 502

351
1497 B 504

UNIVERSITY OF CALIFORNIA

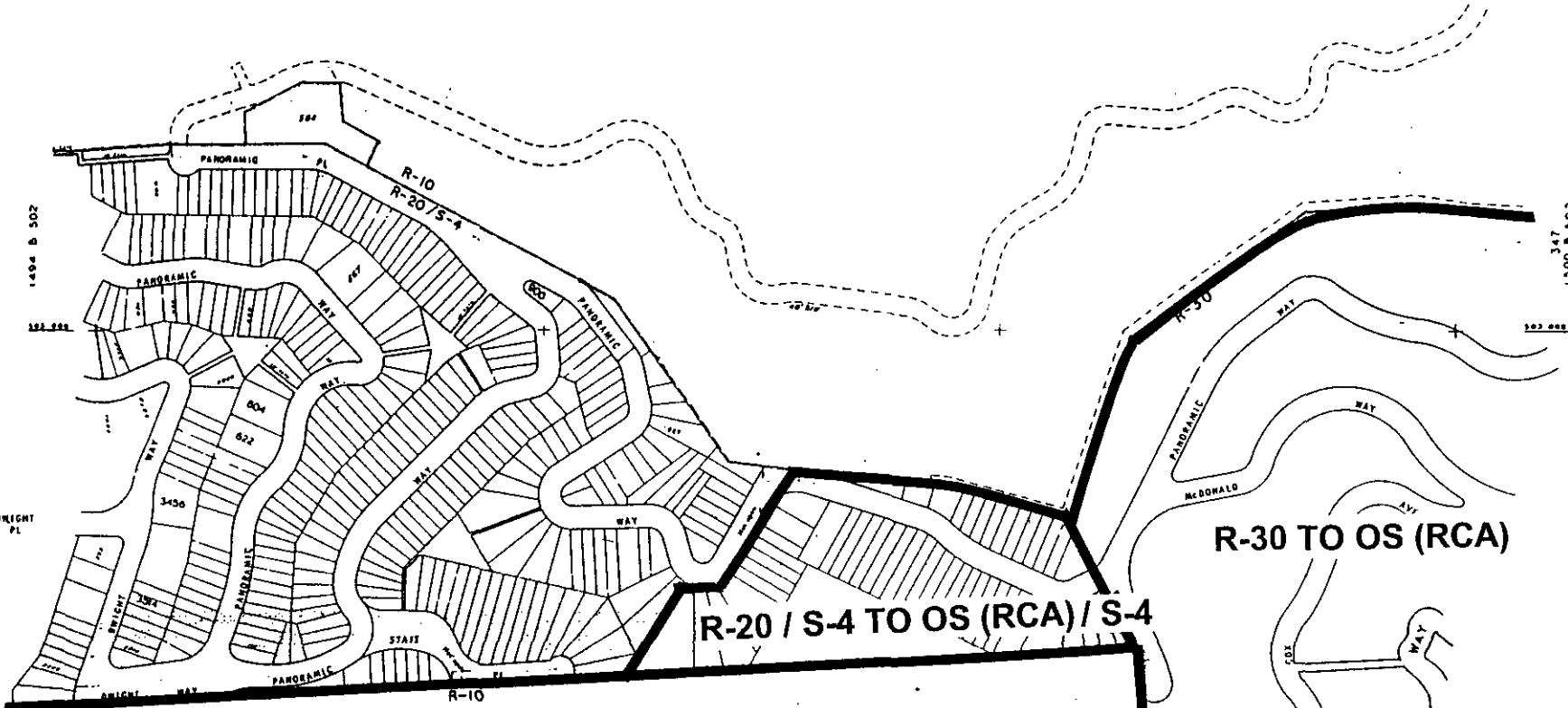

CALIFORNIA INSTITUTE FOR THE DEAF AND BLIND
R-10 TO OS (RCA)

342
1497 B 500

REV. 21 JULY 8

346

1497 B 502



OK 0-81

352
1500B 504

UNIVERSITY OF CALIFORNIA

R-30 TO OS (RCA)

R-30 / S-14 TO OS (RCA) / S-14 +

R-30 / S-10 / S-14 TO OS (RCA) / S-10 / S-14

R-30 / S-10 / S-14 TO R-10 / S-10 / S-11

R-30 / S-14 TO OS (RCA) / S-14

346
1497B502

348
1503B502

347

1500B502



1500 FEET

343
1500B 500

04 11627 CHB R.D. 02

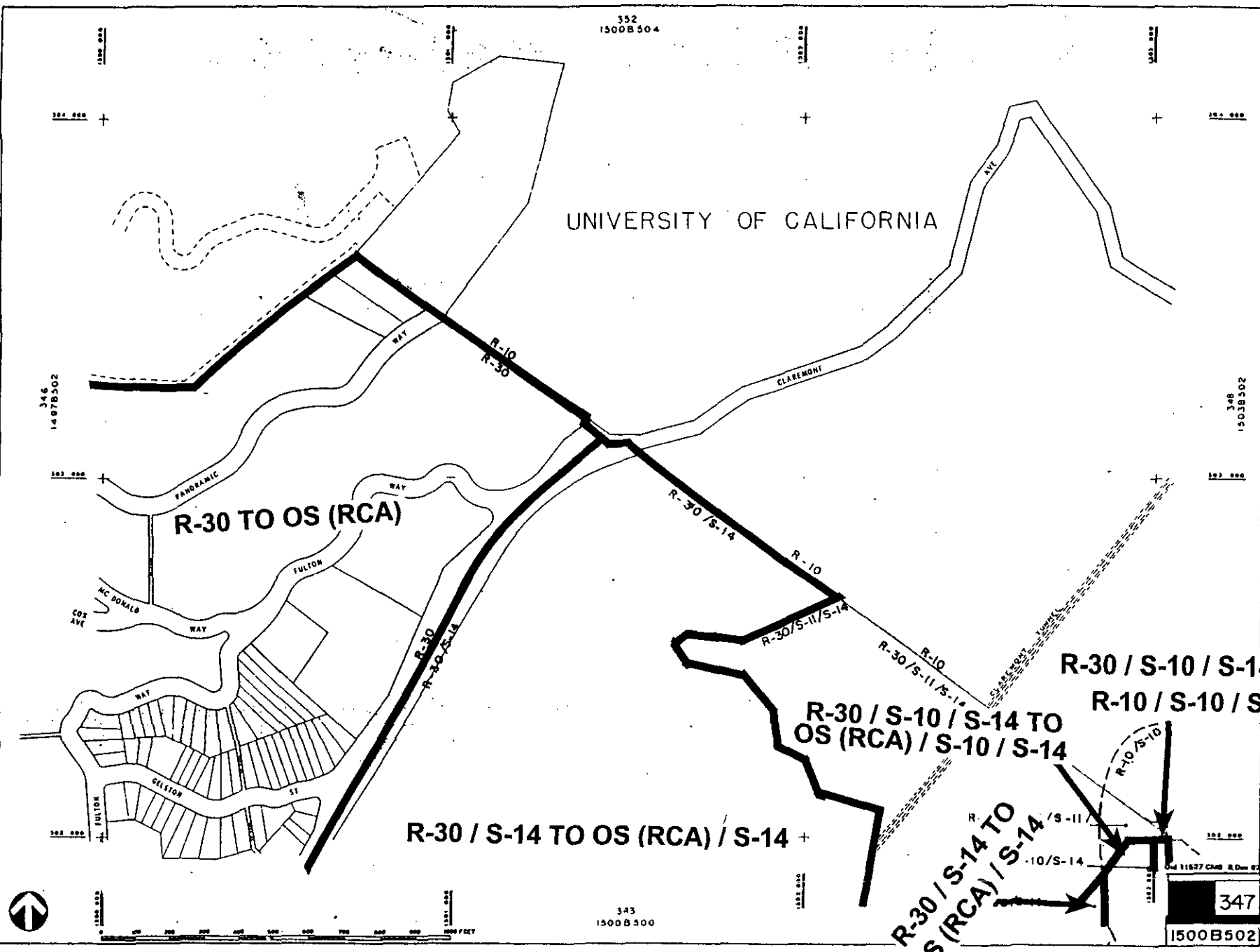

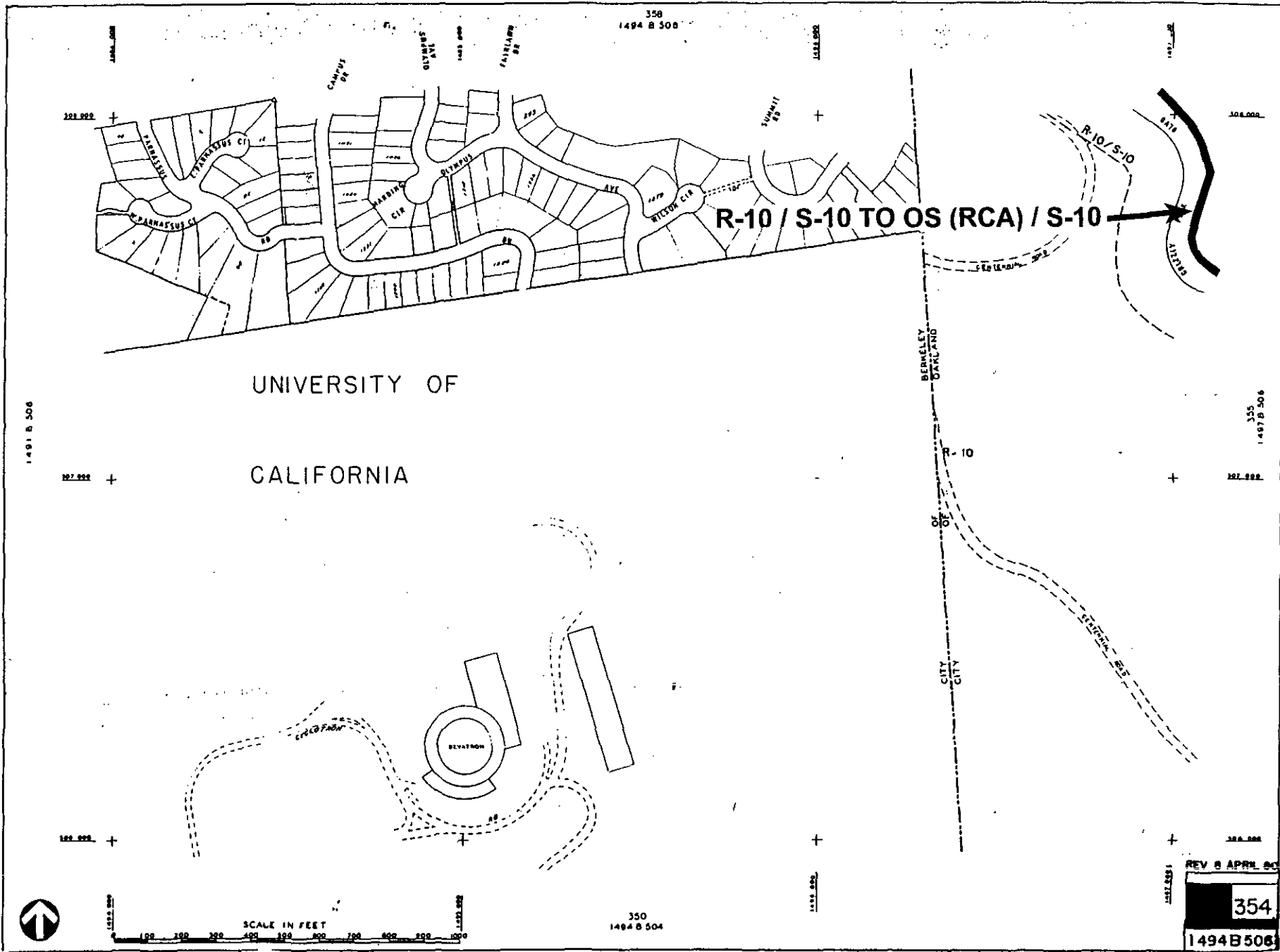

UNIVERSITY OF
CALIFORNIA

R-10 / S-10 TO OS (RCA) / S-10

BERKLEY OAKLAND
CITY OF
CITY CITY

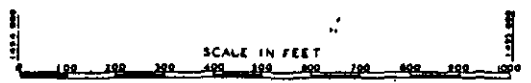

REV 8 APRIL 85

354

1494 B 506

350
1494 B 504

335
14878 506

358
1494 B 508

1491 B 506

308 000

327 502

328 000

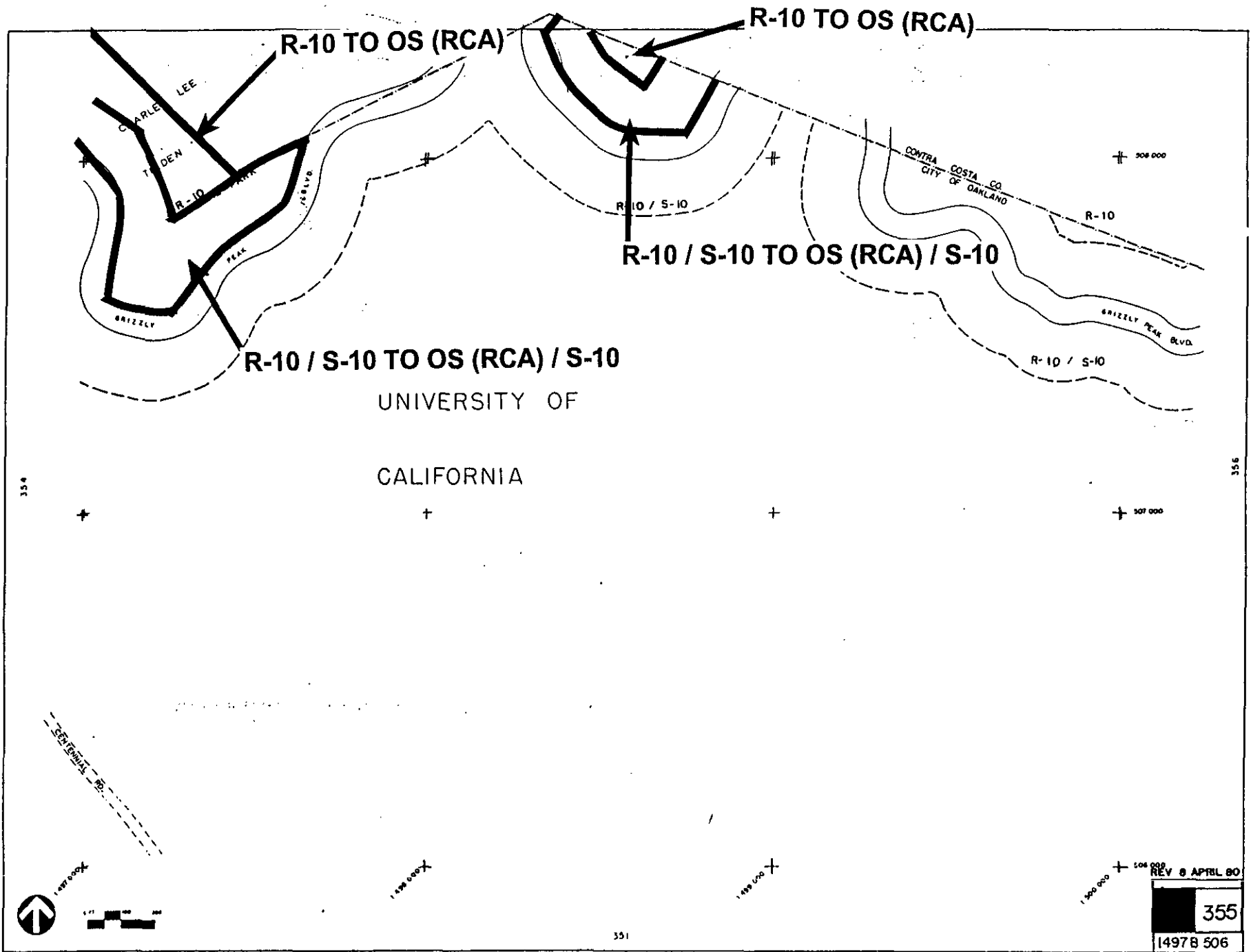

REV 8 APRIL 80
 355
 1497B 506

CHARLES LEE

TILDEN

REGIONAL PARK

R-10 TO OS (RCA)

R-10 / S-10 TO OS (RCA) / S-10

UNIVERSITY OF CALIFORNIA

GREELY PEAK BLVD

R-10/S-10
R-10

CONTRA COSTA CO
CITY OF OAKLAND



1:500,000

1:500,000

1:500,000

REV 8 APRIL 80

356

1500 8 506

EAST BAY
REGIONAL
PARK DISTRICT

CHARLES LEE TILDEN
REGIONAL PARK

R-10 TO OS (RCA)

R-10 / S-10 TO OS (RCA) / S-10

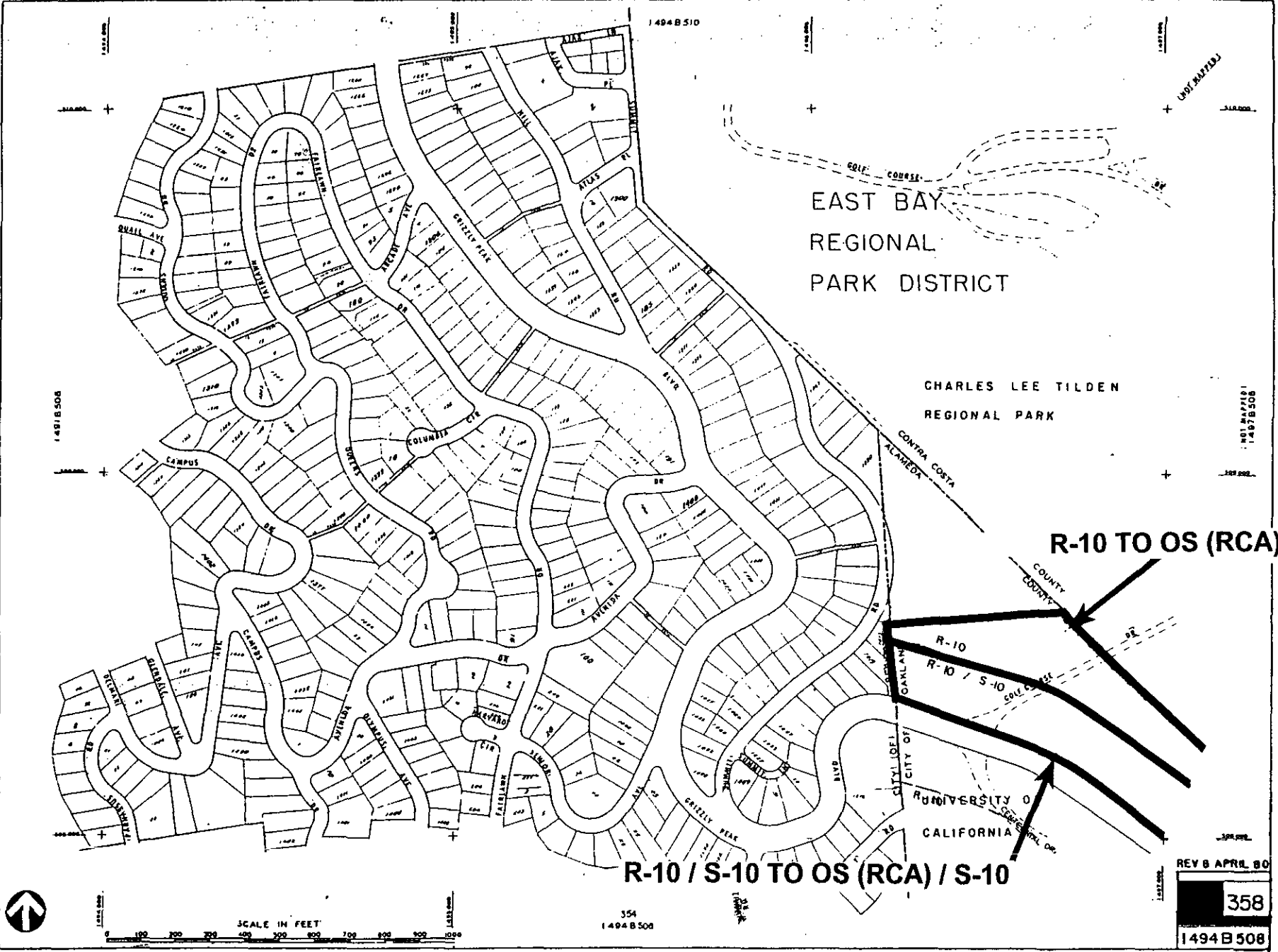

REV 8 APRIL 80
358
1494 B 508

ATTACHMENT "B"		AS REVISED THROUGH 7/21/98	
LIST OF PARKS PROPOSED FOR REZONING			
PARK	ZONE	ACRES	MAP SHEETS
25th Street Mini-Park	OS (AMP)	0.25	238
88th Ave Mini-Park	OS (AMP)	0.30	79
Adams	OS (SU)	2.96	222, 239
Allendale	OS (NP)	3.24	154, 171
Anthony Chabot Regional	OS (RCA)	116.00	35, 36, 46, 47, 59, 160, 176, 177
Arroyo Viejo	OS (CP)	18.75	91, 102
Athol Plaza	OS (NP)	1.40	185, 204
Avenue Terrace	OS (NP)	0.93	191, 210
Beaconsfield	OS (RCA)	5.00	275
Bella Vista	OS (NP)	1.03	187
Bertha Port	OS (AMP)	0.25	218
Brookdale	OS (CP)	4.66	135
Brookfield	OS (CP)	14.00	40
Burkhalter	OS (NP)	3.67	127
Bushrod	OS (CP)	10.12	319, 320
Central Reservoir	OS (NP)	3.59	188, 189
Chabot	OS (NP)	3.39	332
Chabot Golf Course	OS (SU)	182.00	36, 46, 47, 58, 59, 71
Chabot Observatory	OS (SU)	6.00	157
Channel	OS (LP)	3.50	166, 185
Channel	OS (RCA)	1.20	166, 185
Chester Street	OS (AMP)	0.13	200
City Hall Plaza	OS (SU)	1.30	203, 221
City Stables	OS (SU)	7.33	160
Claremont Canyon	OS (RCA)	227.00	341, 342, 343, 344, 345, 346, 347
Cleveland Cascade	OS (SU)	0.40	223
Clinton	OS (NP)	2.26	166, 185, 186
Colby	OS (PMP)	0.36	320
Coliseum Gardens	OS (NP)	2.20	89
Columbian Gardens	OS (NP)	1.60	31
Concordia	OS (NP)	3.06	113
Courtland Creek	OS (LP)	0.60	123, 135
DeFremery	OS (CP)	9.40	236
Dimond	OS (CP)	14.31	208, 226
Dimond Canyon	OS (RCA)	41.00	226, 243, 244, 259
Dunsmuir House	OS (SU)	47.50	45, 57
Dunsmuir Ridge	OS(RCA)	131.00	35, 45, 46, 47, 58
Durant	OS (AMP)	0.30	253
Eastshore	OS (NP)	6.70	223, 240
Elmhurst Plaza	OS (NP)	2.75	54
Ernest Robinson	OS (NP)	1.00	169
Eula Brinson Mini-Park	OS (AMP)	0.30	79
FM Smith	OS (NP)	1.66	205
Foothill Meadows	OS (NP)	1.60	134
Foothill Meadows Annex	OS (AMP)	0.36	122
Franklin	OS (NP)	2.05	167
Fruitvale Field (CurtFlood)	OS (AF)	3.50	189

PARK	ZONE	ACRES	MAP SHEETS
Garber	OS (RCA)	13.00	342
Garfield	OS (NP)	2.56	151
Marcus Garvey	OS (NP)	5.46	268
Gateway Gardens	OS (SU)	9.30	333, 334
Glen Echo	OS (LP)	0.68	270
Golden Gate	OS (NP)	3.70	318
Greenman Field	OS (AF)	6.80	89
Grizzly Peak	OS (RCA)	57.60	334, 339, 343, 344
Hardy	OS (NP)	1.68	310
Harrison (Chinese Garden)	OS (SU)	1.38	184
Heilman	OS (NP)	4.49	57
Highway 24 remnant sites	OS (SU)	0.90	321, 322
Holly Mini-Park	OS (AMP)	0.37	54
Huckleberry Regional	OS (RCA)	1.50	316, 326
Jefferson Square	OS (NP)	1.51	202
Joaquin Miller	OS (RCA)	280.00	212, 228, 229, 230, 244, 245, 246, 247, 261
Joaquin Miller	OS (RSP)	140.00	228, 229, 230, 244, 245, 246, 247, 261
Jungle Hill	OS (RCA)	0.60	134
King Estate (Glen Daniels)	OS (RCA)	75.00	93, 103, 104
Knowland	OS (RCA)	291.00	70, 82, 83, 84, 94, 95, 96
Knowland	OS (SU)	192.00	56, 68, 69, 70, 81, 82
Lafayette	OS (SU)	1.36	202
Lake Temescal	OS (RCA)	20.00	313, 322, 323
Lake Temescal	OS (RSP)	28.00	313, 322, 323
Lakeside	OS (RSP)	75.00	185, 204, 205, 221, 222, 223, 239
Leona Heights	OS (RCA)	50.00	157, 173, 174, 175
Leona Open Space	OS (RCA)	293.00	117, 128, 129, 140, 141, 158, 159
Lincoln	OS (NP)	1.38	203
Linden	OS (AMP)	0.70	296
Lowell	OS (NP)	8.37	219, 220
Madison	OS (SU)	1.38	184
Mandana Plaza	OS (PMP)	0.43	241
Mandela Parkway Median	OS (LP)	11.00	219, 236, 251, 266
Marston Campbell	OS (NP)	2.90	220
Maxwell	OS (NP)	1.28	135, 136
McClymonds	OS (AMP)	0.21	252
McCrea	OS (SU)	4.80	173
Montclair	OS (CP)	7.30	274, 290, 291
Montclair Golf Course	OS (SU)	10.00	259
Morcom Rose Garden	OS (SU)	7.56	255
Morgan Plaza	OS (AMP)	0.40	169
Mosswood	OS (CP)	11.00	269
Nicol	OS (AMP)	0.23	170
North Oakland Sports Ctr	OS (AF)	6.20	324, 334
North Oakland Sports Ctr	OS (RCA)	43.80	323, 324, 334
Oak Glen	OS (LP)	3.00	254
Oak Park	OS (AMP)	0.50	254
Ostrander	OS (LP)	2.00	312
Park Blvd Plaza	OS (PMP)	0.76	205
Peralta	OS (LP)	2.80	185

PARK	ZONE	ACRES	MAP SHEETS
Peralta	OS (RCA)	1.00	185
Peralta Hacienda	OS (SU)	2.24	153
Pine Knoll	OS (SU)	1.15	204
Pinto/ Owen Jones	OS (NP)	3.38	193
Poplar	OS (NP)	2.50	266, 267
Raimondi	OS (AF)	10.02	236, 250, 251
Rainbow	OS (NP)	2.44	99, 100
Redwood	OS (RCA)	45.00	212
Redwood Heights	OS (NP)	2.93	192
Redwood-Roberts	OS (RSP)	8.00	230, 247
Rockridge Blvd	OS (PMP)	0.24	321
San Antonio	OS (CP)	11.62	151, 167, 168
Sanborn	OS (NP)	1.91	133
Sheffield Village	OS (NP)	1.34	35
Shepherd Canyon	OS (NP)	4.00	274, 275
Shepherd Canyon	OS (RCA)	25.00	274, 275, 292
Shepherd Canyon Bikeway	OS (LP)	13.00	274, 291, 292
Sibley	OS (RCA)	57.20	315, 325, 326, 335
Snow	OS (NP)	4.14	221
Sobrante	OS (NP)	6.20	25
South Prescott (proposed)	OS (NP)	2.00	200
Stonehurst	OS (NP)	3.90	42
Sulfur Springs	OS (RCA)	2.00	260
Studio One	OS (SU)	1.25	286, 298
Tassafaronga	OS (NP)	2.50	65, 78
Temescal Creek	OS (LP)	1.16	310
Temescal Pool	OS (SU)	1.70	286, 298
Tilden	OS (RCA)	18.00	354, 355, 356, 358
Tyrone Carney	OS (AMP)	0.60	32
Vantage Point	OS (PMP)	0.40	150, 167
Verdesse Carter	OS (NP)	3.36	67
Wade Johnson	OS (NP)	2.64	219
William Wood	OS (NP)	5.15	189
Willow Street	OS (NP)	0.90	235
TOTAL AREA		2825.67	

CITY OF OAKLAND

Agenda Report

TO: City Manager
ATTN: Robert C. Bobb
FROM: Community and Economic Development Agency
DATE: June 30, 1998

RE: CONSIDERATION OF AN ORDINANCE AMENDING THE OAKLAND PLANNING CODE TO CREATE THE OPEN SPACE ZONE, AND TO REZONE APPROXIMATELY 2,800 ACRES OF PUBLICLY-OWNED PARK AND OPEN SPACE LANDS FROM VARIOUS EXISTING ZONES TO THE NEW OS ZONE

TITLE

This report is a request for the City Council to adopt an ordinance amending the Oakland Planning Code to create an Open Space (OS) Zoning District and to rezone approximately 2,800 acres of existing park and open space lands from various existing zones to the new zone.

EXECUTIVE SUMMARY

This report describes the provisions of a new zoning district to be applied to park and open space lands in the City of Oakland. Most of these properties are currently unzoned or are zoned for a variety of development types. Approximately 125 park and open space areas, encompassing 2,800 acres of land, would be rezoned "OS." The ordinance lists permitted and conditionally permitted uses in the OS Zone, includes development standards, and establishes procedures for the review and approval of future park projects. It also establishes a park classification system. More than half of the City's official zoning maps would be amended by this ordinance; these maps are attached to this report. This action implements one of the foremost recommendations of the Open Space, Conservation, and Recreation (OSCAR) Element of the General Plan, adopted by the City Council in June 1996.

FISCAL IMPACT ANALYSIS

The ancillary request to amend the Master Fee Schedule was specifically requested by the Parks and Recreation Advisory Commission as a means of reducing the cost burden on projects providing a clear public benefit. The foregone annual revenues are estimated to be less than \$5,000.00 (assuming two major CUPs and two to three minor CUPs a year). It should be noted that, under the OS Zone, use permits are only available for park improvement projects by public agencies, which is clearly a "public benefit."

BACKGROUND

When the City Council adopted the OSCAR Element in June 1996, it identified creation of the Open Space (OS) Zone as one of the Element's highest priorities. Historically, the Oakland Zoning

*Tom E
CED Cmt.
6-30-98*

Regulations have not addressed park and public open space land. Since Oakland adopted its first zoning regulations in 1935, parks have either been unzoned or zoned the same as adjacent properties -- in most cases, with a residential designation. Technically, this has left these areas vulnerable to uses which may be incompatible with their intended recreational or open space functions. Public ownership of the land has provided some assurance that parks would be retained for public benefit. However, there has been less assurance that parks would be used in a manner which best met the recreation and open space needs of the City and its residents. In the case of the unzoned parks, there has been an added risk that major projects would be constructed without the level of public notification and participation that is guaranteed by zoning.

Most cities in California have adopted "open space" zones specifically intended to protect parkland and other public open spaces. In fact, State planning law requires all cities in California (including charter cities) to include an open space district in their Zoning Regulations. These zones include land use and development standards that are specifically geared to the types of uses that occur in parks or undeveloped areas. The absence of such a zone in Oakland has led to some difficulty in deciding how and where to locate new park facilities. This has been further complicated by the lack of a park classification system which identifies the service area and function of each of the City's parks.

In the aftermath of a controversial 1,600 square foot building addition in unzoned San Antonio Park, the City Council adopted interim controls for the regulation of land use within parks and open spaces in 1991. These controls require extensive public input prior to a change of use or improvement within an Oakland park (including mandatory pre-development neighborhood meetings and public hearings before the PRAC). However, the interim controls address the approval process only. They do not include development standards or address permitted uses, parking requirements, setbacks, and other provisions traditionally addressed by zoning. The interim controls were to remain in effect until new open space Zoning Regulations were adopted.

When the City embarked on its OSCAR Element update in 1992, additional direction on the "open space zone" was provided. The 25-member OSCAR Advisory Committee defined the basic intent of the zone, outlined a desired project review process, discussed development standards, and developed a preliminary park classification system. Creation of the "Open Space Zone" was identified as the highest priority of the Element.

The OSCAR Element was adopted in June 1996. Subsequently, the City Council funded a number of implementation tasks, including drafting of the zoning amendments and updating of the zoning maps. An administrative review Draft ordinance was completed in March 1997. This Draft was revised several times through participation by staff in City Planning, Parks, and the City Attorney's Office and was ultimately presented to the Parks and Recreation Advisory Commission and Planning Commission for review and public input.

To date, four public hearings have been held to consider the OS Zone. Two hearings were conducted by the Parks and Recreation and Advisory Commission (PRAC) on December 10, 1997 and January 10, 1998. Two hearings were conducted by the City Planning Commission on December 17, 1997

and January 21, 1998. Minor revisions to the ordinance text were made by each Commission in response to public testimony and Commissioner input. At their January 21 meeting, the City Planning Commission unanimously approved a motion to forward the revised ordinance to the City Council for approval.

Following the Planning Commission's action, Staff identified the specific parcels to be rezoned and the requisite amendments to the zoning maps. The changes affect 161 of the City's official zoning maps, or about half of the maps covering the City of Oakland. The proposed map changes are included in the draft ordinance attached to this Staff report.

CONTENTS OF THE PROPOSED ORDINANCE

The Open Space (OS) zone has been structured to be compatible and consistent with the rest of the Oakland Zoning Regulations. New sections dealing exclusively with open space would be added to the Regulations; other sections of the Regulations would be amended as needed to make reference to the new OS Zone. Approximately 2,800 acres of parkland (125 parks and open space areas) would be rezoned. Land within the jurisdiction of the Port of Oakland (including Estuary Park, Martin Luther King Jr Regional Shoreline, Galbraith Golf Course, and various waterfront parks) would not be rezoned.

Classification of Parks

In addition to assigning an "OS" designation to each park in the City, the zoning map would further classify Oakland's parks into the nine park categories adopted through the OSCAR Element. The nine park and open space categories are:

- Resource Conservation Area (RCA)
- Region-Serving Park (RSP)
- Community Park (CP)
- Neighborhood Park (NP)
- Active Mini-Park (AMP)
- Passive Mini-Park (PMP)
- Linear Park (LP)
- Special Use Park (SU)
- Athletic Field (AF)

Each park in the City has been mapped as a "region-serving park", "community park", "neighborhood park," etc., depending on how it was classified by the OSCAR Element. Such designations have been indicated with a two-or three-letter abbreviation in parentheses following the letters "OS" on the zoning map. For instance, Lakeside Park would be zoned OS(RSP) and Montclair Park would be zoned OS(CP). A list of the proposed designations for each park is attached to this staff report (See Attachment B)

A number of parks have more than one designation, reflecting their multiple functions. For instance, the natural area of Joaquin Miller Park is zoned OS(RCA) while the new Observatory, Community Center, and other improved areas are zoned OS(RSP).

Classification of parks is one of the most important parts of the new ordinance. Uses that are conditionally permitted in one type of park may not be permitted in another. Development standards also vary from one type of park to the next. The intent of the classification system is to maximize the efficient use of parkland; protect the City's parks from overdevelopment; and maintain a hierarchy of neighborhood, community, and regional parks.

Permitted and Conditionally Permitted Uses

The core of the proposed ordinance is a set of tables which indicate permitted and conditionally permitted uses in each type of park. The nine types of parks appear in the columns on each table. Approximately 80 facilities and activities are listed in the tables' rows. Symbols are used to indicate where the uses are permitted, allowed with a Major Conditional Use Permit, or allowed with a Minor Conditional Use Permit. A use is prohibited if no symbol appears in the cell on the table, or if the use is not listed on the table. For consistency with the rest of the Oakland Zoning Regulations, uses are classified as "activities" or "facilities." Most of the uses listed are classified as "activities."

On the date the new ordinance is adopted, all uses that currently exist in Oakland's parks will either be "deemed approved" or become "legal non-conforming," depending on how they are classified in the tables (special provisions for non-conforming uses are included in the existing Oakland Zoning Regulations; there are limits to expansion of such uses and rebuilding in the event they are destroyed).

The new ordinance will require a conditional use permit (CUP) prior to construction of most of the facilities and activities typically associated with parks in Oakland. Only a very small number of uses are permitted without a CUP, including landscaping and street furniture (benches, planter boxes, tables, etc.). Uses requiring a Minor CUP must first be considered by the PRAC at a public hearing. Uses requiring a Major CUP must be considered by both the PRAC and the City Planning Commission. For example, if the City wanted to construct a new recreation center in Bushrod Park, a Major CUP would be required and public hearings before the PRAC and Planning Commission would be conducted. If it wanted to construct tennis courts in Lowell Park, a Minor CUP would be required, with a PRAC public hearing followed by a decision by the Director of City Planning. Using the same example, the City would be prohibited from locating the tennis courts in Colby Park or Park Boulevard Plaza, since tennis courts are prohibited uses in passive mini-parks.

Granting a use permit will require that certain "findings" be made regarding aesthetics, General Plan consistency, and public benefit. The findings are the same as those required for all use permits in Oakland, with the additional requirement for a "no net loss of open space" finding (discussed below).

The ordinance recognizes that the City cannot predict every type of park activity that may come along in the future. It allows the tables to be modified from time to time (by the Director of City Planning) as new uses are proposed. It also includes provisions for parks to be reclassified (by the City Council

on advice of the Planning Commission) so that certain activities may be allowed. The Ordinance also recognizes that a Major CUP may be redundant in cases where a Master Plan for the park has recently been approved by the City Council. In such cases, the Ordinance includes provisions to allow large projects with a Minor CUP only.

A CUP would not be required for normal repair and maintenance projects, or when new recreational programs are proposed within existing park facilities. For instance, the City could introduce a school lunch program at one of its recreation centers without a CUP. However, a CUP would be needed if that program required adding a cafeteria to the recreation center, or construction of new play equipment on the lawn.

Development Standards

As with all zoning districts, the ordinance sets standards for height and yards. For most parks, height limits would be 35 or 45 feet, depending on the type of park. Special use parks have no height limit. Buildings would be required to "step down" as they approached the property lines of zones with more restrictive height limits. Yard requirements (i.e., setbacks) would be based on the setbacks of the adjacent zones. No setback requirements would apply in special use parks.

The development standards would set "impervious surface" limits for parks based on the type and size of the park. These limits are intended to ensure that a given percentage of each park remains open and uncovered by pavement or structures. Generally speaking, the larger the park, the lower the percentage limits. The limits have been tested on a number of Oakland parks to ensure that they are reasonable. In the event a park is already at or over the maximum allowable impervious surface area, a minor variance would be required before additional land could be covered by structures or pavement.

The ordinance also includes provisions for parking. The same standards that apply elsewhere in the City would apply, with the number of required spaces determined by the size and type of facility being considered. Reduced parking requirements may be allowed where certain conditions are met, such as the availability of nearby underutilized parking or a limited service area for the project.

Project Review Procedure

A project review procedure is included in the ordinance. The procedure is a hybrid between the existing "Interim Controls" and the established procedure for referring design review applications affecting historic properties to the Landmarks Preservation Advisory Board. Projects funded by 1989 Measure AA, 1990 Measure K, and 1996 Measure I would be exempt from this procedure.

The first step in the procedure would be to conduct a pre-development neighborhood meeting. This is an optional step, to be conducted at the discretion of the Director of Parks, Recreation, and Cultural Affairs. This step would be appropriate for larger projects which are likely to generate a high degree of neighborhood interest. If such a meeting is held, the ordinance requires posting of public notices on and around the park, and a mailing to interested persons and neighborhood groups.

The second step would be to submit an application and project description to the Community and Economic Development Agency (CEDA) for routing, review, and consideration. Once the application was determined complete and appropriate revisions to the project were made, CEDA and OPRCA would coordinate the scheduling of public hearings, preparation of staff reports, and summaries of staff comments.

The third step would be to conduct a PRAC public hearing. Notices of this hearing would be posted in and around the park, and a limited mailing to interested neighbors and neighborhood groups would be performed. The PRAC would make a recommendation on the project at its hearing. For Minor CUPs, this recommendation would be made to the Director of City Planning who would then approve, conditionally approve, or deny the application. For Major CUPs, this recommendation would be made to the Planning Commission, who would conduct a subsequent public hearing on the project.

Projects requiring Major CUPs would be subject to the same process now required for Major CUPs in other zones. Following the PRAC hearing, a Planning Commission hearing would be scheduled. Notices would be mailed to persons living within 300 feet of the park and posted on utility poles in and around the park. Additional outreach would occur through press releases and mailings to neighborhood groups within the service area of the park.

The procedure includes provisions for appeals of Planning Director and Planning Commission decisions. It also includes provisions for referring projects affecting City Landmarks to the Landmarks Preservation Advisory Board for review and comment prior to taking action.

No Net Loss Provisions

Issuance of a CUP will require a finding that there has been no net loss of open space in Oakland's urban park system since the effective date of the ordinance. Making this finding will require that the City establish a tracking system to monitor "additions" and "subtractions" to its park system. "Additions" would include acquisitions of new urban (i.e., flat) parks, community gardens, land trust properties, and other public land that is improved to a useable condition. "Subtractions" would include any space in an urban park that is covered by a structure. Additions must exceed subtractions for the finding to be made. If this is not the case, then new open space of comparable value will need to be provided when the project is built.

Additions and subtractions of land under the jurisdiction of the Port of Oakland will be exempt from the tracking system, since the Port is not bound by the City's Zoning Regulations. However, the City will encourage the Port to participate in its tracking system and adopt its own "no net loss" policy.

ADDITIONAL PROVISIONS

The ordinance includes a recommendation for a follow-up report to be prepared 12 months after its adoption. The purpose of this report will be to determine whether or not the new OS Zone is achieving its desired objectives, and to make appropriate revisions and recommendations at that time.

The ordinance also includes an amendment to the Master Fee Schedule which would waive the fee for Major and Minor CUPs for projects within the OS Zone. This provision was specifically requested by the Parks and Recreation Advisory Commission as a means of reducing the cost burden on projects providing a clear public benefit.

ENVIRONMENTAL DETERMINATION

The California Environmental Quality Act (CEQA) Guidelines list projects which are exempt from environmental review. Section 15061(b)(3), the "general rule," states that "where it can be seen with certainty that there is no possibility that the activity in question may have a significant effect on the environment, the activity is not subject to CEQA." Pursuant to Section 1270 of the City CEQA Procedures, a zoning change where the new classification is at least as restrictive or more restrictive than the existing classification is exempt under the general rule. This is the case with the proposed OS Zone and it has therefore been determined to be exempt from CEQA.

RECOMMENDATIONS:

1. Conduct the first reading of the ordinance at July 14, 1998 Council meeting.
2. Conduct the second reading of the ordinance at the July 28, 1998 Council meeting and adopt the ordinance at that time.

Respectfully Submitted,



WILLIAM E. CLAGGETT
Interim Director, Community and Economic
Development Agency

Prepared by:

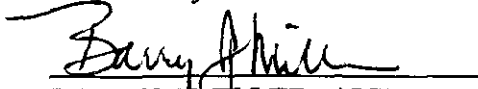

BARRY J. MILLER, AICP
Consultant

Concurred by:

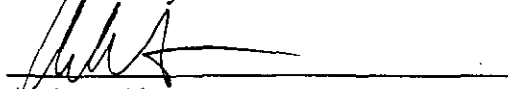

Andrew Altman
Chief of Planning

APPROVED FOR FORWARDING TO THE COMMUNITY
AND ECONOMIC DEVELOPMENT COMMITTEE OF
THE CITY COUNCIL:

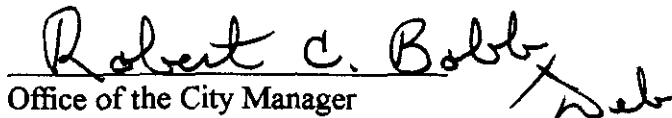
Office of the City Manager

ATTACHMENTS:

- A. Draft Ordinance, including Draft Amendments to the Oakland Zoning Ordinance creating the Open Space Zone and proposed zoning map changes.
- B. List of Parks Proposed for Rezoning.